S1.21:984

d States Department of State

TELEPHONE DIRECTORY

January 1984

EMERGENCY CALLS

Bomb Threat or Other Danger Requiring Immediate Action:

Main State	Police Office (Federal Protection Service)	632-1814
Columbia Plaza (Annex 1)	Police Office (Federal Protection Service)	632-1814
Other D.C. Annexes	Building Office	
	GSA Control Center	(9) 472-1111
Virginia Annexes	Building Police Office	(9) 557-9370

Emergency Medical Assistance:

Main State (8:15 AM-5 PM)		632-2700
Main State (after hours)	Building Guard	632-1814
	D.C. Fire Department—**Emergency**	(9) 911
D.C. Annexes	Rescue Squad—**Emergency**	(9) 235-8720
Foreign Service Institute (SA-3)		(9) 235-8720
Other Virginia Annexes		(9) 911
	Arlington Rescue Squad	(9) 527-8900

Fire:

Main State	Police Office	632-1814
	Use Fire Alarm Box	
	Call **Emergency**	(9) 911
	Call D.C. Fire Department	(9) 462-1616
D.C. Annexes	Building Police Office	
	Call **Emergency**	(9) 911
	D.C. Fire Department	(9) 462-1616
Virginia Annexes	Building Police Office	
	Arlington Fire Department	(9) 527-8900

Police:

Washington Metropolitan Police	Call **Emergency**	(9) 911
	or	(9) 727-4326
Arlington Police	Call **Emergency**	(9) 911
	or	(9) 558-2222

Digitized by the Internet Archive in 2016

DEPARTMENT OF STATE WATCH OFFICERS

Senior Watch Officer, Operations Center 7516	632-1512
Watch Officer, Communications 5440	632-1641
Watch Officer, Intelligence 6610	632-2585
Office of Security Command Center (24 hr.) 2435	632-2412

Department of State Commercial Telephone Numbers

8 AM-8 PM, Monday-Friday	(202) 655-4000
7:30 PM-8 AM, Daily, weekends, and holidays	(202) 634-3600

Waste, Fraud and Mismanagement

Inspector General 24-Hour "Hot Line"

632-3320

https://archive.org/details/telephonedirecto1984wash

S1.21:984

United States Department of State

FLARE

TELEPHONE DIRECTORY

January 1984

UNIV. OF FLA. LIB ★ DOCUMENTS DEPT
FEB 3 1984
★ U.S. DEPOSITORY ★

Department of State

International Development Cooperation Agency

Agency for International Development
Trade and Development Program
Overseas Private Investment Corporation

Arms Control and Disarmament Agency

United States Information Agency

Board for International Broadcasting

Peace Corps

Alphabetical Directory of Personnel lists only employees from State, OPIC, ACDA, and BIB

Cover: Benjamin Franklin was America's first professional diplomat, and the first U.S. Minister to be received by a foreign government (France, in 1779). *Illustration by Sally Brennan, Publishing Services Division, Graphics Services Branch.*

DEPARTMENT OF STATE PUBLICATION 9380
Bureau of Administration
Office of Facilities Management and Administrative Services
General Services Division

For sale by the Superintendent of Documents
U.S. Government Printing Office
Washington, D.C. 20420

Table of Contents

	Section	Page
Directory of Services	100	1
Alphabetical Directory of Personnel	200	11
Organizational Directory:		
Department of State	300	55
Office of the Secretary	300	55
Office of the Deputy Secretary	301	56
Under Secretary for Political Affairs	302	57
Under Secretary for Economic Affairs	303	57
Under Secretary for Security Assistance, Science and Technology	304	57
Under Secretary for Management	305	57
Counselor of the Department	306	58
Policy Planning Staff	307	59
Office of the Inspector General	308	59
Legislative and Intergovernmental Affairs	309	60
Politico-Military Affairs	310	61
Public Affairs	311	62
Legal Adviser	312	63
Human Rights and Humanitarian Affairs	313	64
African Affairs	314	64
Inter-American Affairs	315	66
East Asian and Pacific Affairs	316	67
European and Canadian Affairs	317	68
Near Eastern and South Asian Affairs	318	69
Economic and Business Affairs	319	71
Intelligence and Research	320	73
International Organization Affairs	321	75
Oceans and International Environmental and Scientific Affairs	322	77
Consular Affairs	323	78
International Narcotic Matters	324	79
Refugee Programs	324A	80
Administration	325	81
Personnel	326	84
Foreign Service Institute	327	86
Management Operations	328	86
Equal Employment Opportunity Office	329	87
Office of Medical Services	330	87
Office of the Comptroller	331	88
Office for Combatting Terrorism	332	88
International Development Cooperation Agency	450	89
Agency for International Development	501	90
Office of the Administrator	501	90
Office of the Executive Secretary	502	90
Bureau for Program and Policy Coordination	503	90
Bureau for Science and Technology	504	91
Bureau for Management	505	93
Office of Personnel Management		93
Office of Financial Management		93
Directorate for Program and Management Services		94
Bureau for Food and Peace and Voluntary Assistance	506	96
Bureau for Private Enterprise	507	96
Bureau of Africa	508	97
Bureau of Asia	509	99
Bureau for Latin America and the Caribbean	510	101
Bureau for Near East	511	102
Office of External Relations	512	103

	Section	Page
Office of Legislative Affairs	513	104
Office of Public Affairs	514	104
News and Media Relations Division		104
Office of the Inspector General	515	104
Office of the General Counsel	516	105
Office of Equal Opportunity Programs	517	106
Office of U.S. Foreign Disaster Assistance	518	106
Office of the Science Advisor	519	106
BIFAD Support Staff	520	106
Advisory Committees		107
Advisory Committee on Voluntary Foreign Aid		107
Board for International Food and Agricultural Development		107
AID Research Advisory Committee		107
President's Task Force on International Private Enterprise..		107
Regional Advisory Committees		107
Commission on Security and Economic Assistance		108
Trade and Development Program	540	109
Overseas Private Investment Corporation	550	110
U.S. Arms Control and Disarmament Agency	600	113
United States Information Agency	700	115
Office of the Director		115
Counselor of the Agency		115
Office of Public Liaison		115
Office of the General Counsel and Congressional Liaison		116
Bureau of Broadcasting		116
Bureau of Programs		119
Bureau of Educational and Cultural Affairs		122
Bureau of Management		123
Board for International Broadcasting (BIB)	750	130
Peace Corps	800	131
Department of State Country Officers	900	132
Department of State Commissions, Committees, and Advisory Groups	1000	141
Department of State Field Offices	1100	144
Liaison Offices in the Department of State	1200	146
Foreign Diplomatic Mission Chanceries	1300	147
U.S. Government Information Numbers, Office Hours, Mail Stops	1400	149
Department of State Office Symbols	1500	154
Foreign Service Post Telephone Directory	1600	164
Telephone User Guide	1700	174
Main State Floor Plan		177
Bus Chart and Schedule		178
Organizational Charts		180

Section numbers have been assigned to each major part of the Telephone Directory (Directory of Services 100, Alphabetical Directory 200, Department of State 300, etc.). The section numbers for State are further broken down (300, Office of the Secretary, 305, Under Secretary for Management) to serve as a means of cross-reference from the Office Symbol list to the Organizational part of the Directory.

Directory of Services

A

Addressing (Mechanical) (SEE Distribution Services)
Advertising boards (State) 1489 23636
Air-conditioning repairs and adjustments 20186
Airgrams
AID B–460 28384
State
Distribution B–872 20874
Dispatch (FAIM/IAP) 1239 20542
Receipt (FAIM/IAP) 29268
Retrieval Service (FAIM/IS) 1239 20420
Allotment of Funds (State) 1331 20998
Allowance and Differential Regulations and Rates
State (A/ALS) 235–9521
American Federation of Government Employees
737 SA–14 235–2120
American Foreign Service Assn
3646 ..... 293–3806 or 28160
2101 E St. ..... 338–4045 or 29672
Archives Liaison (FAIM/IS) 1239 20420
Arrests of Americans Abroad 4807 25225
Art in Embassies (A/ART) B–258 21634
Association of American Foreign Service Women
(AAFSW) 1248 23573
Auditorium
(East) (Capacity 200) 2925D 21701
(West) (Capacity 801) 2403/2604 28206
Authentications (Documents) (FAIM/IS/ATH) 20406
2813 (Enter 2815)
(Hours 9 AM to 11 AM and 2 PM to 4 PM)
Automobiles (Official) (SEE Motor Transportation)
Awards
AID
Awards Committee Secretariat 100 SA–2 22954
Incentive Awards Branch 100 SA–2 22954
State
Awards Board Secretariat (Honor Awards)
2803 23412
Length of service 1822 22283

B

Banking Facilities (American Security Bank)
1442 624–4750
(Hours 9 AM to 3 PM Monday–Friday)
Barber Shop B–233 20938
(Hours 7:30 AM to 4 PM Monday-Friday)
Births of Americans Abroad (SEE Consular Services)
Copies of Birth Reports (PPT/S/PC) 523–4328
Blood Donor Program (AID) 100 SA–2 22954
Blood Donor Program (State) 22283
Blueprint Documents (Routing of) B–461 (AID) 28392
Board for International Food and Agriculture
Development 2246 27937
Board of Examiners for the Foreign Service
Staff Director 7314 SA–15 235–9392
Examinations 7314 SA–15 235–1001
Board of the Foreign Service 21060
Briefings, Public (SEE Public Briefings-East Auditorium)
Budget Planning and Presentation 1332 20684
BUILDING GUARDS (SEE inside back cover)
Building Security (State) 21435
BUILDING SERVICES, Minor (GSA)
State Group (State Bldg., SA–1 and SA–2)
Rm 1481 20186
Lafayette Group (SA–10, SA–17, SA–19) 653–6256
Rock Creek Group (SA–12) 254–3360
Rosslyn Group (SA–3, SA–6, SA–7, SA–11,
SA–14, SA–15, SA–16, and SA–18)
126 Architect Bldg 694–4394
SA–3 (lights, air-conditioning, elevators) 694–4394
Buildings, State (Overseas)
Office of Foreign Buildings 335 SA–6 235–9491
Area Offices:
AF 235–9486
ARA 235–3684
EAP 235–9502
EUR 235–9476
NEA 235–9499
Interior Design and Furnishings Branch
412 SA–6 235–9440
Buildings Design
327 SA–6 235–9511
Architectural Operations 327 SA–6 235–9511
Engineering Operations 327 SA–6 235–9510
Management 426 SA–6 235–2814
Contract Operations 412 SA–6 235–2470
Construction and Maintenance Division
324 SA–6 235–2805
Burn Material (SEE Classified Waste)
Business Representatives, Assistance to (Office of
Commercial Affairs EB/CTA/OCA) 23295

C

Cafeteria (State building)
Kitchen (incl. night service) 21388
Office 22262
Campaigns (State):
Combined Federal 1822 22283
Savings Bonds 1822 22241
Cashier's Office
AID 635 SA–12 20071
State 1258 23562
Hours Daily: AM: 9:30 to 12; PM: 1:30 to 4:30
Charts (SEE Graphics)
Chauffeur Service (SEE Motor Transportation)
Check Distribution
AID 4914A 20071
State (Foreign Service) 1258 23562
Children's Waiting Room (FMAS/ESC) 2258 22348

Civil Defense Coordinator
AID 270 SA-11 235-9820
State 1493 20268
Claims, Personal Property 1885 21926
Classification (Position)
AID 123 SA-2 28566
State (PER/PPM) 4419 23205
State-Foreign Service
(PER/PPM) 4419 23205
Classified Waste
AID B-461 28392
State 28012
Disposal Stations: (SEE also page 10)
Combined Airlines Reservations Office 1243 (SEE Travel)
Commissary and Recreation (A/OPR) 1417 20588
Communication and Records Service Centers and Tube Stations (AID) (SEE page 10)
Communications Watch Officer (SEE Watch Officers, General Information, inside back cover)
Community Meetings on Foreign Policy .... 22234 or 28840
Conference Room Reservations 1493 23636
Conferences, International (State)
Administrative Staff 21306
Documents & Archives 22511
Information 21271
Office of the Chief 20384
Program Staff 21271
Conferences on Foreign Policy, Public ..... 21710 or 28661
Congressional Correspondence
State
Receipt and Record (FAIM/IAP) 1239 20621
Congressional Documents
AID (LEG) 2895 21284
State 22536
(Distribution extra copies & return of surplus B-845)
Congressional Liaison (AID) 28191
Congressional Relations (State) ..... 22163 or 28774
Congressional Reports (H) 7251 21608
Consular Conventions/Treaties 4800 23732
Consular Districts, Geographic Delimitations (State) 22156
Consular Services (CA/OCS/CCS)
(e.g., Deaths, Foreign Estates, Property, Repatriation, etc.)
AF 4817 24994
ARA 4817 23712
EA 4817 23675
EUR 4811 23444
NEA 4817 24994
Contracts (SEE Procurement Information)
Correspondence Handbook (FAIM/DIR) B264 23603
Correspondence Information
AID Administrator's 5665 28612
State 7241 21295
Correspondence Processing (State) 28682
Courier Service (SEE Pouch Service Information)
Credit Unions
Lafayette Federal Credit Union (AID)
Accounting 3725 466-5335
Loans 3441 466-4711
(Hours Daily: 10 AM to 3:30 PM)
Imperial Bldg. Br. rm. 522. 653-6871
(Hours: 10 AM to 2 PM Tuesday & Friday only)
State Department Federal Credit Union 1827 558-8000
(Hours Daily: 9 AM to 3:30 PM; except on Thursdays 9 AM-4 PM)
Customs Clearance B-461 (AID only) 28392
Customs Liaison ..... 23170 or 22614

D

Data Processing 725 SA-12 (AID) 20122
State 22278
Deaths of Americans Abroad 4807 25225
Death Reports Only (PPT) 368 SA-17 523-4328
Differential Regulations and Rates
State (A/ALS) 235-9521
Dining Rooms:
Van Buren 8th FL 23689
Diplomatic Notes
Delivery, Receipt, and Record (FAIM/IAP) 1239 20621
Diplomatic Pouch Information (SEE Pouch Service Information)
Diplomatic Rooms
Reservations 20588
Tours 23241
Directives (SEE Regulations)
Directory (Floor maps and listings)
AID 274 SA-11 235-9820
State 1489 23636
Disaster Assistance (Foreign) 1262A 28924
Distribution Services
AID B-927 28410
(Notices/Forms/Manual Orders/Mailing List Changes)
Over the Counter Service B-656
State B-844 F 22518
Documents-UN, Request for 27992
Drafting (Graphics) 21082
Drycleaning Services B-236 628-3835
Duplication (Publishing Services Division) 29522
Duty Officers (names, extensions, room, numbers)
State 21512
AID 235-1040
After hours 21512
Peace Corps 254-7280
After hours 638-2574
State 7516 21512
USIA 485-8794

E

Editorial Services (Publishing Services Division) 21068
Employee Counselor 100 SA-2 (AID) 22954

Employee Services Center 1252 (e.g., children's waiting room, cashier, identification unit, passport agent, housing, etc.)....23432
Employee Suggestions
AID 100 SA–2....22954
State 2803....23412
Employment Information
AID/Overseas 111 SA–2....20132
AID/Washington 111 SA–2....22964
State 2815....20580
Examinations:
Foreign Service Officer 7314, SA–15....235–1001
Civil Service Officer 7314, SA–15....235–9369
Equal Employment Opportunity Officers
ACDA 5534....23530
AID 2664....27996
State 3214....29294
USIA 367 400–C....485–7159
EEO Counselors (SEE page 9)
Equipment and Supplies
Expendable Supplies
GSA Retail Store B–239 State....23181
GSA Retail Store B–212 18th & F Sts NW....566–0580
Purchase Items
AID 280 SA–11....235–9813
State Supply Center....557–8995
Supply Rm (Warehouse) (AID)....557–0197
Non-Expendables: Furniture, Equipment, etc.
AID Warehouse....557–0197
State SA–7....557–8995
Estates of Americans Abroad (SEE Consular Services)
Evacuation (emergency—from posts abroad) 7511....24090
Exhibits
AID B–930....28389
State B–258....21082

F

Family Liaison Office (M/FLO) 1216A....21076
Family Workshop (FS) 400 SA–3....235–8784
FARA (Foreign Affairs Recreation Association)....21928
Federal Register Liaison (FAIM/DIR) B–264....27968
Files (SEE Records)
Film Loan Library 4827A (State)....22353
Film Loan Library B–930 (AID)....28378
Fine Arts Committee 8213....20298
Foreign Affairs Executive Seminar, General Information 3316A....235–9279
Foreign Affairs Information Management Center (OPR/FAIM) 1239....20420
Foreign Affairs Recreation Association (FARA) Office 2928 (Hours: 8:15 AM to 4:30 PM)
Service Center (Mon–Fri, 9 AM to 3:30 PM)....21928
General Manager....23574
Housing Manager....22839
Merchandising Manager....22263
Travel Office....21610
FARA Stores (Hours: 8:15 AM to 4:15 PM)....21628
Foreign Currencies (M/COMP/FC) 1328....29314
Foreign Diplomatic Missions
(SEE Section 1300, page 148)
(SEE also Protocol)
(SEE also Office of Foreign Missions)
Foreign Estates (SEE Estates of Americans Abroad)....22617
Foreign Reporting, Combined Economic FAIM (CERP) 1239 (State)....20697
Foreign Service, Board of Examiners....235–9392
Foreign Service Club 2101 E St....338–5730
Foreign Service Grievance Board 430 SA–6....235–9862
Foreign Service Institute (SEE Section 327, page 86)
Registrar SA–3 B Level....235–8727
Student Messages....235–8727
Foreign Service Journal 2102 E St....338–4045
Foreign Service Lounge 1252....23432
Foreign Service National (FSN) Personnel
State (PER/ER/FN) W119 SA–1....23800
Foreign Service Protective Assn 1750 Pa. Ave, NW....393–4220
Forms
AID
Design & Control (DM/IM) 714 SA–12....20084
Distribution & Stock B–927....28410
State
Design & Control (FAIM/DIR) B–264....23538
Freedom of Information Act:
AID 2738....21850
State (FAIM/IS) 1239....28484
USIA....485–7499
ACDA....23708
Peace Corps....254–6180
Furnishings, Interior Design (Foreign Buildings Office)....235–9491

G

GAO Liaison (M/COMP)....22320
Geographer, Office of the 8742....22022
Graphics (OPR/FAIM/PS) 1754....21082
Grievances, Civil Service 2421....22508
Grievances, Foreign Service 1830....22751
GSA
Building Guards (SEE General Information, inside back cover)
Building Managers (SEE General Information, inside back cover)
Retail Stores
State B–239....23181
GSA Building....566–0580
Guards (SEE inside back cover)

H

Health Benefits
AID (SER/PM) 100 SA–2....22954
State (PER/ER)....23627

HEALTH UNIT (for emergencies)..... 22700
(SEE also Medical Staff)
Heating repairs and adjustments..... 20186
Historian 3100 SA-1..... 28888
Housing Office and AAFSW 1248..... 23573

I

Identification Unit 1258 (State)..... 23212
Illustrations (Graphics)..... 21082
Income Tax Forms and Information 1822..... 22283
Inquiries (AID)
Press and Media 4893..... 28332
Public 2849..... 21850 or 28534
Inquiries (State)
Press and Media 2109..... 22492
Public 4827A..... 26575
Inspections
State Inspector General 6821..... 28842
Inspectors 2317..... 20152
AID Inspector General 5644..... 27844
USIA Inspector General..... 485-7933
Peace Corps
Office of Compliance..... 254-8320
Intelligence Watch Officer 6510..... 22585
International Center Project (State) 1890..... 29540
Interpreting Services (Language Services)..... 23492

J

Joint Regulations Board State/AID/USIA B-264..... 23602

L

Language Laboratory (FSI) 602 SA-3..... 235-8827
Language Services (Requests for) Interpreting Service
State 2212..... 23492
Translations 2214A..... 22201 or 21466
Language Testing Unit (FSI) 906 SA-3..... 235-8802
Leave Regulations, Interpretation of
AID..... 29832
State 1822..... 20191
USIA..... 485-2645
Legal Service Abroad (SEE Consular Services)
Length of Service 1822..... 23764
Liaison (SEE Liaison Offices, Section 1200)
Library & Reference Services (FAIM/LR) 3239
Binding..... 24870
Circulation..... 21099
Information & Reference..... 20486
Interlibrary Loan..... 20535
Purchase Orders..... 22661 or 22739
Renewal Requests..... 28347
Library Services, Other
ACDA Library 8th Fl SA-6..... 235-9550
Documentation Center (INR/XR) 432 SA-6..... 235-9420
Foreign Service Institute Library 300 SA-3..... 235-8717
Peace Corps..... 254-3308
PER Library 1826..... 23846
USIA (Library & Shipping Branch)..... 376-7817
Life Insurance
AID (SER/PM)..... 22954
State (PER/ER)..... 23627
Lights Repair and Replacement..... 20186
Local Personnel (Foreign Service National Personnel)..... 23800
Lock Repairs
AID..... 235-9727
State, ACDA..... 22275
Locksmith (for Security Containers only) B-240..... 26581
5:30 PM-8:45 AM..... 21815
Lost and Found Articles—Guard Office..... 21814

M

Mail Service Information (SEE also Pouch)
AID
Receipt, Distribution & Dispatch, Registered B-461..... 28392
State
Domestic Mail B-528..... 21090
Foreign Service Mail B-528..... 22936
Mail Directory Locator Service B-528..... 22243
Mailing List Changes (SEE Distribution Services)
Manuals and AID Issuances (MP/TWO)..... 235-2386
Map Services
Map Cartography & Evaluation..... 22156
Published Maps (Requests for) 3239..... 21079 or 23001
Marriage to Aliens & Naturalization 2137..... 29432
Medical Staff
State
Alcohol Awareness Program Coordinator 3818..... 21843
Appointments (Physical Examinations) 2906..... 23642
Claims 2909..... 23606
Clearances 2260..... 23595
Domestic Program 2906..... 21580
Drug Abuse Program Coordinator 2906..... 22868
Emergency Medical Assistance 2313..... 22700
Health Unit FSI 105 SA-3..... 235-8720
Health Unit Main State 2313..... 29546
EMERGENCY ONLY..... 22700
Hospital Admissions 2906..... 21197
Immunizations 2313..... 23578
Laboratory 2916..... 22198
Medical Evacuations 2906..... 28122
Overseas Program 2906..... 28122

Special Employee Consultation Service
2237 24929
Other Agencies
AID Health unit, Rosslyn Area 115PP....694–4265 or 694–4545
USIA Health unit 400 C St. SW..... 485–7507
Merit Promotion Program (Civil Service) 2421..... 27151
Message Centers (SEE page 10)
Messenger Service
AID B–461..... 28392
State B–528..... 21090 or 20731
Motor Transport
AID cars B–461..... 28392
State cars B–229..... 21672
State trucks B–229..... 21012
Moving (Office Equipment)
AID 274 SA–11..... 235–9820
State B–235..... 21220
Munitions Control (PM/MC) SA–6
Case Status and General Information..... 235–9773
Publications Distribution..... 235–9770
Registration Information..... 235–9770

N

National Organizations Information
(P/PS/OL) 5825..... 20772
NATO Sub-registry 5430..... 22188
Newsstand
21st St Lobby..... 785–1454
D St Lobby..... 638–2466
News tickers 2107..... 20401
Notaries Public
Michael Guido (PM/PS&CD) (AID)
405PP..... 235–9098
Notarials (SEE Consular Services)

O

Office of Foreign Missions (M/OFM) 2105..... 23416
Office Machine Repairs:
AID..... 557–0197
State..... 23636
Office Supplies (SEE Equipment & Supplies)
Open Forum 7419..... 28790
Operations Analysis (BF/OAG) 4253..... 22320
Operations Center (S/S–O) 7516..... 21512
Orientation (AID) Washington Training Center
479 PP..... 235–9101
Overseas Briefing Center (FSI) 400
SA–3..... 235–8784
Overseas Schools (A/OS) 234 SA–6..... 235–9600
EAP/AF..... 235–1757
EUR/NEA..... 235–1763
ARA..... 235–1760

P

Parking Facilities
AID 274 SA–11..... 235–9820
State 1493..... 20516
Passes
AID
Identification 402 RPE..... 235–9727
Property 274 SA–11..... 235–9820
State Identification 1258..... 23212
Peace Corps..... 254–5170
USIA..... 485–7811
Passport Information
AID 12A47..... 29275
Passport Office 1425 K St NW SA–17
Basic Information..... 783–8200
Specific Information..... 783–8170
Diplomatic Travel Information
(D.C.)..... 523–4319
(Va.)..... 523–4319
Agent Employee Services Center 1258
(State)..... 22312
(Hours 10 AM to 12:30 PM; 1:30 PM to 4 PM)
Payroll
AID (FM/ESD) 508 SA–12..... 20022
State (COMP/FO) 6701 SA–15..... 235–9308
Per Diem
State (COMP/FO)
6713A SA–15..... 235–9321 or 235–9322
AID (Travel) 503 SA–12..... 20140
Personnel:
AID
Employee Evaluation 311 SA–2..... 29832
Overseas Files and Locator B–4 SA–2..... 23628
Placement 412 SA–2..... 20011
State
Official Personnel Records (MGT/RMR)
1609..... 23382
PER Library 1826..... 23846
Personnel Locator 1609..... 23686
USIA
Locator..... 485–7700
(SEE also Awards)
Photo Coverage—official functions, publicity
portraits, photo lab, etc.
AID 4890..... 27979
State B–258..... 21634
Plumbing Repair..... 20186
Police (SEE inside front cover)
Position Classification (SEE Classification Position)
Postal Rates & Information..... 22609
Post Office State Dept. Station Rm 2827
(Hours Daily 8:30 AM to 5 PM)
Pouch Service Information
AID B–461..... 28392
State B–528
Pouch Closing Information..... 22936
Pouch Contents, Weights, Regulations..... 22619
Classified Material
After Office Hours & Sunday..... 21642

During Office Hours.....21198
Saturday.....23094
Mail Directory Locator Service
B–528.....22243
Unclassified Material
After Office Hours & Sunday.....21641
During Office Hours.....22579 or 22936
Saturday.....20882
Presidential Commissions 26A07.....22642
Press Office 2109.....22492
Press Releases
AID 4893.....28332
State 2107.....22492
Press Representative Offices in Department of State
American Broadcasting Co.....393–7700 x384
Agence France Presse.....833–5380
Associated Press.....833–5380
Baltimore Sun.....347–8250 x58
Boston Globe.....223–0860
Chicago Tribune.....861–0297
CBS News.....457–4417
Deutsche Presse Agentur.....861–0587
Hearst.....861–0293
Los Angeles Times.....861–0298
Middle East News Agency.....861–0294
Mutual Broadcasting.....452–1065
NBC News.....686–4359
Newsweek.....223–9462
N.Y. Daily News.....861–0581
N.Y. Times.....862–0390
Reuters.....638–1865
Scripps-Howard.....347–7750 x62
Time Magazine.....293–4300 x240
UPI.....637–3790
U.S. News & World Report.....861–0584
VOA.....26777
Wall Street Journal.....862–9253
Washington Post.....334–7908
Privacy Act Information
AID 2738.....29614
State 1239.....28484
Private Immigration Bills 1329 SA–1.....22907
Procurement Information
AID 282 SA–11.....235–9813
State
Contract 528 SA–6.....235–9535
Policy 512 SA–6.....235–9528
Purchase 528 SA–6.....235–9533
USIA.....485–2815
Property Claims (abroad) 4811.....22837
Property Management (AID)
AID/Overseas 214 SA–11.....235–2450
AID/Washington 274 SA–11.....235–9820
Protocol 1238
Agreements.....20907
Clearance Naval Vessels & Aircraft....27400 or 27420
Customs Clearance.....27420 or 27400
Decorations.....20907
Diplomatic List.....20291
Flag Regulations.....20256
Foreign Consular Officers.....20706
Foreign Consular & Diplomatic Employees 20605
Foreign Diplomatic Officers.....20291
General Information.....22663
International Organizations.....26716
License Plates, Diplomatic.....27400 or 27420
Official Entertainment
(luncheons, dinners, etc.).....28999, 20256
Official Foreign Visitors.....21676
Tax Exemptions, Diplomatic.....27400 or 27420
(SEE also Office of Foreign Missions)
Public Information Service (State) 4827A.....26575
For General Foreign Policy Information
(no personnel listings)
Briefings.....22406
Liaison with
Magazine & Feature Press.....22352
Non-Governmental Organizations.....22713
Public Correspondence (PA/PC/CM).....21394
Radio & Television Interviews.....22353
Scholar Diplomat Seminars (PA/PP).....23340
Publications:
AID
"Agenda" Magazine 4898.....28639
"Front Lines" Newspaper 4898.....23755
Stock & Distribution B–927.....28410
World Development Letter 4898.....28633
State
Bureau of Public Affairs (PA/PC)
Single copies: Only of PA/PC
publications.....26575
Mailing List Inquiries 5815.....22634
Quantity Copies (10 or more).....25752
Control Officer.....22518
Distribution, Extra Copies, and Return of Surplus:
Congressional Documents B–845.....22536
Regulations and Circulars B–845.....21104
Regulations and Procedures B–845.....21104
State Publications B–844F.....22518
Editorial Offices of:
Foreign Affairs Personnel Register.....26528
Bureau of Public Affairs
Publications (PA/PC) 4831.....26575
Department of State Bulletin.....20713 or 20712
Diplomatic List.....20291
Employees of Diplomatic Missions.....20291
Foreign Consular Offices in US.....20706
Regulations and Circulars (State).....21104
State Magazine B–266.....21648
Treaties & Other International
Acts.....21345 or 21736
Editorial Services 1851.....21068
Publishing Services Division
Division Director.....21632
State Printing Plant.....29522
Printing Procurement.....22516
Copier Program.....27428
Distribution.....22518
Short-Order Stations:
Rm. 7241 (Hours 7:30 AM to 12:15 AM).....29409
Rm. C–2 SA–3 (Hours 8:15 AM to 5 PM).... 235–8745

Rm. 1758 (Hours 7:30 AM to 12:15 AM).....28236
Purchases (SEE Procurement)

R

Radio and Television Services (AID) 4883.....20674
(SEE USIA, Section 700, page 115)
Receptionists
Office of the Secretary of State 7th Fl.....21713
Office of the AID Administrator 5675..... 29030
22d & C St. Main Entrance (South Lobby).....28469
21st St (East Lobby)..... 20576
Records
AID
Filing System and Assistance 3417A.....28518
Vault (Records Retirement)..... 235–2934
Vital Records Relocation B–461.....28518
State
Foreign Affairs Information Management
Center (FAIM).....20491, 28806
Personnel Research and Reference Services
(PER/MGT/RMR) 1826..... 23846
Reference Service
Department and Post Files (FAIM/IS)
1239..... 20420
IO Reference and Documents 3428..... 27992
Official Personnel Records 1609..... 23382
Passport (PPT communications)
260 SA–17.....523–4259
(PPT research) 484 SA–17..... 523–4318
Retirement and Disposition
Boxes and Pick-up Service
(FAIM/IS/RSC) B–242.....23532
Vital Records Relocation (FAIM/RSC)
1239.....23525
Retrieval FAIM/IS 1239..... 20420
Telegraph
Visa (VO) 1319 SA–1.....23996
(SEE also Telegrams)
Training 2130.....23641
Recreation Association (FARA)..... 21928
Reference Services (SEE Library & Reference Services:
SEE also Records—Reference Services)
Regulations, Manual Orders, & Circulars
AID
Copies (Distribution Services) B–927..... 28410
Issuances (MP/TWO).....235–2386
State (Foreign Service & Departmental)
Additional Copies, Requests for B–845..... 21104
Background Files (FAIM/DIR) B–264.....27969
General Information & Analysts
(FAIM/DIR) B–264..... 23602
(SEE also functional subjects in this Directory)
Reimbursement, Inter-Agency
AID 635 SA–12.....20071
State 1133..... 21146
Relocation (emergency) 7516..... 29384
Repairs (SEE also Building Services, Minor)
AID
Furniture, minor 274 SA–11.....235–9820
Machines, Warehouse.....557–2193
State
Safes and Filing Equipment 1493..... 22275
Telephone (SEE page 176)
Repatriation and Financial Assistance
4807..... 25225
(SEE also Medical)
Reporters, Conference
State 2105..... 21118 or 21119
Reports
Interagency (FAIM/DIR) B–264.....23538
Management (FAIM/DIR) B–264.....23538
Public Use (FAIM/DIR) B–264..... 23538
Representation of U.S. by Third Countries 4811.....22837
Reproduction (Publishing Services)..... 29522
Research (nonofficial) in Departmental Records
615 SA–2..... 21934
Research (Official) in Departmental Records
(FAIM/IS).....23411
Research and Institutional Grants (AID) 2744..... 21755
Retirement
AID 118 SA–2..... 29062
State 1251..... 23342
Retrieval Services (FAIM/IS).....20420

S

Safe Combination Changes
AID 402 RPE..... 235–9727
State 1893..... 24387
USIA.....485–7811
Safes and Filing Equipment 1493..... 22275
Safety Officer
AID 274 SA–11..... 235–9820
State 1493..... 20268
USIA.....485–2307
Safety Energy Officer 1493.....20268, 25349
Safety Overseas 2728.....25253
Savings Bonds
AID 506 SA–12.....20076
State (OF/FD/P) 6701 SA–15.....235–9303
USIA.....485–2422
Schools American Overseas (A/OS)..... 235–9600
Schools Overseas Education Allowances
(A/ALS)..... 235–9466
Seamen & Shipping (SEE Consular Services)
Search & Rescue (Americans abroad) 4807..... 25225
Secret Service, U.S. 2240..... 29738
Secure Voice Operations 6442.....22581
Security
AID.....235–9727
State
Command Center (SY/CC) 2435.....22412
Domestic 1893.....20746
Evaluations 2424.....23142
Investigations 2418.....23186
Locksmith (for security containers
only) B–240..... 22275
Officer 1893..... 21435

Overseas 3418 23122
Protective Security 2530 23897
Regulations (Physical) 1893 21621
Washington Field Office 4th Fl SA-15 235-9347
USIA 485-7764
Security & Law Enforcement Liaison
(SEE Liaison Offices, Section 1200, page 000)
Shipments (official)
AID
Pouch B-461 28392
Supplies 274 SA-11 235-9820
State
Official publications to the field B-844F 22518
Supplies 282 SA-11 235-9813
Shorthand Reporting 21118
Space Management & Planning (State) 1493 28208
Space Planning (AID) 274 SA-11 235-9820
Speaking Arrangements:
AID 4890 28194
State 28840
Speech Review (State) 29437
Speech/Manuscript Review (AID) 4893 24274
State Magazine (M/DGP) B-266 21648
Suggestion Program 1822 23764
Supply Management Policy 535 SA-6 235-9525

T

TAGS—Reference Data—FAIM 1239 ..... 22856, 22857
—Copies of Handbook—FAIM B-844F 22518
Tape Transcription Service 2212A 21102
Taxi Reimbursement Cashier (AID):
(FM/CAD) 635 SA-12 20071
Technical Services B-528 (FMAS/GS) 21634
(e.g., photography, flag library, audio/video recording, projector loans, etc.)
Telegrams
AID B-460 28384
State
Additional Copies
Call pertinent Message Center
Message Center will call OC/T... 21380 or 23465
Cancel Transmission 20595
Distribution
Office of the Chief 5440 23874
Traffic Research Section ..... 21380 or 23465
Incoming telegrams (Garbles or corrections)
Outgoing telegrams (Format and procedures)
Telegraphic Facilities and Operating Hours
Communications Center Officer 5440 21641
Telephone Equipment Survey 1493 (State) 20516
Telephone Services (SEE Telephone User Guide, page 175)
Third Country Representation of U.S. 4811 22837
Title & Rank 2328 28452
Top Secret Material, handling
ACDA 5731 23506
AID 5665 28642
State 1893 24387
USIA 485-7811
Tours of the State Department Building 23241
Training (SEE FSI, page 86)
Transcription of Tapes (at the expense of the requesting office) 21102
Translations (Language Services) 22201
Transportation Information
AID
Household Effects Shipping and Storage
12A43A 28282
State
Incoming Household Effects & Removal from Storage 1244 24140
Shipment & Storage of Household Effects 1244 24140
Incoming Air Freight 1244 24167
Inspections of Packing 1047 28783
Despatch Agency Liaison 1047 28783
Travel
Advance
AID 503 SA-12 20140
State (COMP/FO) 6713A SA-15 235-9326
Authorizations
AID 1247 29275
State 1135 27820
Per Diem Rates ..... 235-9516 or 235-9466
Reservations
AID Personnel
Domestic TDY 1247 23900
Foreign Service Personnel 1247 28310
Participants (Foreign Nationals) 12A45A 23900
Temporary Duty (International) 1247 28310
State Personnel
Combined Airlines Reservation Office 1243
Combined Airlines Ticket Office 1241 28497
(Hours Daily 9 AM to 4:45 PM)
Travel Advisory-Overseas 25225
Treaty Information
Foreign (U.S. is not a party) 20380
United States 21336, 21736, 21345
Trucking Facilities B-229 (State) 21012
Tube Stations (SEE page 10)
Typewriter Repair (SEE Office Machine Repairs)

U

Uniform Directives
(STATE/AID/USIA) (FAIM/DIR) B-264 23603
University Relations (AID) 509 SA-18 235-9054

V

Valet Shop B-236 628-3835
(Hours Mon-Fri 8 AM to 6 PM)
Visa Information:
State 1337 SA-1 21972
Voting Officer (Overseas)
AID 100 SA-2 22954

State 4811 23444
Vouchers
Information (State) (COMP/FO)
6713A SA-15 ..... 235-9321 or 235-9322

W

War Damage Claims 4811 23712
Warehouse (State) SA-4 339-7005
Warehouse (State) SA-7 557-8995
Washington Finance Center (COMP/WFC)
7705 SA-15 235-9381
Washington International Center
1630 Crescent Place 332-1025
Washington Liaison Group (WLG) 7511 .... 24090 or 29384
Watch Officers (State) (SEE inside back cover)
Welfare & Whereabouts of Americans Abroad
4807 25225
Women, Status of 4427 29040

DEPARTMENT OF STATE EQUAL EMPLOYMENT OPPORTUNITY COUNSELORS

Bess, Rose E	OC/P	B-258	28350
Bird, Mary	OPR/FMAS/LS	2204	20582
Bridgewater, Irvin	SY/OPS/T	3418	24060
Brown, Carol	INR/CA	6535	22403
Cadogan, Darwin	SY/I	2418	23197
Cantu, Mario	ARA/EX	3260	21694
Carroll, Edward	OC/T	5440	25259
Carter, Mildred	IO/OIC	1428	22514
Clark, Reed	CA/OCS	4811	23444
Clemons, Nellie O	M/MED	2313	29546
Collins, Dorothy	PER/ER	1822	21212
Cox, Ida L	CA/PPT	262, SA-17	523-4343
Cox, Lynne	M	7207	25100
Debemard, Shirley	OES/OFA	5806	22337
Gaston, Elizabeth	S	7226	29572
Granick, Robert E	S/IS	2317	20152
Gravett, Leonard	CA/VO/P/C	713, SA-2	23996
Grover, Rose	A/OPR/PS/G	1754	21082
Harrison, Thomas	OC/P-O	SA-4	(9) 339-7005
Houston, Bobbie	A/ALS	501, SA-6	235-8049
Jenkins, Henry	SY/I	2418	23197
Jimney, Richard	OPR/FMAS	B-258	21634
Johnson, David L	CA/VO/P/D	600, SA-2	21970
Kelly, Jim	RP/AF	1259, SA-1	29547
Kennedy, Kathleen	PA/PC	4827A	22732
Jones, Annette	INR/CIS	6510A	20763
Lark, Mary L	EB/ORF	3529	29410
McCarthy, Donna	S/S-EX	7515	25260
Ostrander, Jane	H	7251	22163
Penn, Annie M	FMAS/GS	B-229	21012
Ramirez, Jose M	M/FSI/AB	600, SA-3	235-8827
Sanford, John A	PM/MC	800, SA-6	235-9767
Shaw, Sandra H	INR/GE	8742	22158
Spruell, Mary	OPR/FAIM	1239	20425
Thounhurst, Deborah	L/EA	6427	22287
White, LaVerne	M/FSI/SLS	901D, SA-3	235-8816

Message Centers (State)

SYMBOL	ROOM	TUBE	OPENING TIME	PHONE
AF	3430	G-2	6:45	21275
ARA	6258	D-8	8:00	22462
C	7241	C-2	8:00	23836
CA	4818	K-6	8:00	22843
CMC	7310	E-4	8:00	21647
D	7241	D-2	8:00	23836
DG/PER	2810	K-7	8:00	22092 or 22093
E	7241	D-2	8:00	23836
EAP	6310	E-5	5:45	20659
EB	5818	K-2	7:00	22611
EUR	6511	J-6	7:00	20738
FAIM	1239	G-4	7:00	29569
FAIM/IS	1239	J-5	8:45	20420
FAIM/LR	3239	J-1	8:45	23609
FAIM/PS	1758	B-6	8:45	29522
FS	6314	SA-15	8:15	235-9323
FSI	912	SA-3	8:15	235-8793
H	7261A	D-5	8:45	21612
HA	7812	K-9	7:30	22042
INR	6510	J-4	8:45	21425
IO	6319	E-1	7:15	20847
L	6417	H-1	8:00	22168 or 20644
M	7241	D-2	8:00	23836
M/DG	2810	K-7	8:00	22092 or 22093
M/MED	2256	D-6	8:00	29801
M/MO	7241	E-4	8:00	23836
NEA	6243	D-3	5:45	20626 or 21681
OC	4430	G-1	7:45	23120
OES	7818	K-1	8:45	20589
OIC	1430	G-3	7:45	20781
P	7241	D-2	8:00	23836
PA	6810	K-5	7:00	22224
PA/PRESS	2109	E-3	7:30	22492
S/CR	1238	J-9	8:45	22663
S	7241	D-2	8:00	23836
S/S-I	7241	D-2	8:00	23836
S/S-M	7241	D-2	8:00	23836
S/S-O	7241	D-2	8:00	23836
S/S-S	7241	D-2	8:00	23836
SCS	1810	K-6	7:15	23836
SY	2428	G-9	8:45	20634
T	7241	D-2	8:00	23836
VO	713	SA-2	8:45	21912

Communications & Records Service Centers (AID)

C&RSO	ROOM	PHONE	TUBE	CLOSES
#1	2676 NS	21568	C-5	5:20
#2	3659 NS	22000	B-5	5:20
#3	6678 NS	28607	C-1	5:20
#4	3209 NS	29052	H-4	5:20
#5	6258 NS	22463	D-8	5:20
#6	536 SA-12	20151		5:20
#8	305RP	235-8921		5:20
MAIL RM.	B-461	28392	C-6	5:20

Tube Stations

	OFFICE	TUBE	ROOMS	PHONE	CLOSES
AID	Telecommunications Mail & Mtr. BR.	C-6	B461	28392	5:20
	SER/MO	C-4	3674	29140	9:00
ACDA	5572	C-2		23645	
OPIC	713	B/T		27776	

Messenger Service

AID B-461 28392
State B-528 ..... 21090 or 20731

Mail Delivery or Pick-up Points

Floor/Room
1st 1437 21098
2nd 2437 21251

Classified Waste Disposal Stations

1525A	4525A	7525A
2525A	5525A	
3525A	6525A	

Alphabetical Directory of Personnel

A

Abboud Shirley Z	CA/CCS	4817G		23238
Abdalla Shauna	IO/ECO	5327		21545
Abdulmalik April B	PM/P	7430		22056
Abington Anne	NEA/ARN	6250		22481
Abington Edward	NEA/IAI	6247		23672
Ablard Charles D	BIB	1100	Long	254-8040
Abney Charline E	CA/PPT	552	SA-17	523-4670
Abramouwitz Sheppie G	PER/FCA	2417		25736
Abrams Elliott	HA	7802		20334
Acker Ronald L	CA/VO	1331	SA-1	21983
Acklin Sharon	AF/S	4238		23380
Acosta Luis E	INR/EC	8444		21187
Acquavella Joseph F	OC/SPP	1208		28946
Acton Benjamin	M/FSI	1108	SA-3	235-1213
Adams Ashley A	OPR/STP		SA-7	557-8995
Adams Clifford	FAIM/PS	1758		26348
Adams Donald L	INR/EX	6645		21464
Adams Janice E	FAIM/PS	1843		20839
Adams John H Jr	S/IG	2317		20152
Adams Juanita D	PA/PC	4831		20712
Adams Lamay	SY/WFO	4th Fl	SA-15	235-1749
Adams Lisa	REE/EXAM	3712	SA-15	235-1001
Adams Madison M Jr	S/IG	6821		27653
Adams Marianne L	M/FSI	906	SA-3	235-8802
Adams Michael J	EA/EX	4313A		23102
Adams Patricia	T	7208		22122
Adams Preston Z	FMAS/GS	1493		23636
Adams Sheryl R	A/EX	3800		26552
Adams Wanda	PER/MGT	1826		24525
Addison Valeria	ACDA	4734		23496
Adelman Kenneth L	ACDA	5930		29610
Adkins Paula J	OPR/STP		SA-7	557-8995
Adler Ada S	S/R	7532		25203
Adler Julian G	A/ISO	1916		20843
Adler Maureen	ARA/EX	3260		25963
Ahmed Naim	S/S-O	7516		21512
Aiken Barry J	OC/SPP	5638		20429
Ainsworth Thomas W	A/CDC	1239		20565
Airhart Ruth A	C	7250		20549
Akahloun Eleanor	M/EEO	3214		23470
Akerman David A	SY/I	2418		23197
Akins Dorothy B	PPT	414	SA-17	523-4265
Alba Isaias III	H	7258		20430
Alba Joann G	S/S-S	7241		21295
Alberti Francisco	OES/STS	4327A		22764
Albrecht Anthony C	EA	6205		20366
Albrecht Julia	PER/MGT	2137		28934
Albright Donald	REE/EXAM	7314	SA-15	235-9400
Aldonas Grant D	E	7256		27448
Aldonas John R	OPIC/D	744	BOT	653-2995
Alessi Victor E	ACDA	4495		21532
Alexander Betty J	FAIM/PS	1758		29570
Alexander Claire W	A/EX	3800		26551
Alexander Donna	PPT/S	458	SA-17	523-4262
Alexander Edward	A/CDC	1239		23209
Alexander Joseph Jr	S/S-I	7241		23836
Alexander Laura	M/MED	2313		29546
Alexander LaVerne R	CA/VO	1319	SA-1	22921
Alexander Linda	OC/P	B528		22167
Alexander M Beverly	AF/W	4250		20902
Alexander Norman Jr	PER/PE	2803		23414
Alford Carolyn S	FAIM/LR	3239		20486
Alford Dominic	PPT	358	SA-17	523-4319
Alicie Geri L	OC/ML	1415	SA-7	557-1416
Allder Lois L	L/T	5420		21345
Allen Carolyn	ARA/ECP	3234		23341
Allen, Catherine C	M/DGP	6216		25152
Allen Daniel	S/S-EX	7517		29221
Allen Huldah R	CA/VO	1301	SA-1	21978
Allen J Devon	OPIC/F/O	850	BOT	653-2874
Allen S Bernadette	PPT/WN	362	SA-17	523-4406
Allen Sally	OPR/STP	528	SA-6	235-9541
Allen Shirelle	M/COMP	6114	SA-15	235-9482
Allena Sheila M	S/IG	6821		24738
Allenbach Dawn M	INM	7336		21274
Alley Gary J	OC/PE	2306	SA-7	557-9387
Allsbury Thomas A	SY/T		SA-7	557-3510
Alston Doris I	PER/MGT	1336		22595
Alvarez Mirta	ARA/SC	4908		21551
Alvarez Pedro	M/FSI	500	SA-3	235-8833
Alvarez Ray	REE/EXAM	7314	SA-15	235-9225
Ambach Dwight R	M/FSI	402C	SA-3	235-8839
Ambre Earl A	PER/FCA	2419		25736
Ames Beverley	EB/EPC	3329		20645
Ames David E	A/ISO	1921		20194
Amin Jaleh	OPIC/O	806	BOT	653-2953
Amoroso William	ACDA	5443		26322
Amott John	A/CDC	1239		22795
Amselem W Lewis	NEA/PAB	5247		22441
Anderegg John A	M/EEOCR	3214		29294
Andersen Walter K	INR/NESA	4636		22756
Andersen-Petrie Loralyn	FMAS/LS	2204		20662
Anderson A Dwight	WRDCO	801	SA-6	235-9614
Anderson Audrey	PPT/WN	286	SA-17	523-4271
Anderson Barbara T	REE/REC	7522A	SA-15	235-9380
Anderson Brenda M	M/FSI	B-Lev	SA-3	235-8807
Anderson Charles	CA/VO	1341	SA-1	21920
Anderson Cheryl R	M/COMP	6524	SA-15	235-9235
Anderson Dexter	EB/TD	5824		26583
Anderson Donald M	EA/C	4318		26300
Anderson Edward T	FAIM/IS	1239		20428
Anderson Gail S	CA/EX	1803		26783
Anderson Gerald C	S/S-O	7516		21512
Anderson Glenn A	WRDCO	801	SA-6	235-9614
Anderson Gloria E	PPT/C	5813		28042
Anderson James F	A/CDC	1239		23209
Anderson Kathleen B	EUR/EX	5424		23326
Anderson L Desaix	EA/J	4210		23152
Anderson Linda	PPT/S	414	SA-17	523-4265
Anderson M Audrey	OC/FO	44A20		23868
Anderson Margaret	PER/FCA	2417A		29659
Anderson Michael G	EUR/EE	5218		21070
Anderson Ray	REE/EXAM	7514	SA-15	235-9400
Anderson Sidney D	OPR/STP	528	SA-6	235-1710
Andre Richard C	A/FBO/EAP	317	SA-6	235-9502
Andrews Chris	SY/SD	2519		23914
Andrews Diane L	INR/P	3239		28686
Andrews Marsha L	INR/MP	3440		29674
Andualem Mulugeta	M/FSI	5602	SA-15	235-9395
Angell Kenneth J	OPIC/F/O	842	BOT	653-2982
Annigian Lucille	M/CT	2238		20100
Anstead Philip R	M/COMP	1331		20922
Antal Elizabeth F	M/MED	2906		22872
Antokol Norman	M/CT	2238		27253
Aoki Steven	PM/RSA	7424		25097
Arakelian Mary	EUR/CE	4228		20289
Aranha Maria Z P	M/FSI	312	SA-3	235-1492
Arbelaez Vincent	M/FSI	500	SA-3	235-1445
Arbogast John R	L/N	6420		21043
Arbuckle Patricia	AF/EPS	5242A		22591
Arcement Maggie	PER/FCA	26A11		22832
Arcement Ned W	EUR/EX	5428		23326
Archer Louise	PPT	458	SA-17	523-4298
Arenales Alfonso	CA	6811		22448
Arensburger Dimitri	FMAS/LS	2212		27752
Argoff H David	M/FSI	911A	SA-3	235-3100
Armbruster James P	OC/T	5440		20595

Armentrout Jean	E	7260		28854
Armor William D	SY/WFO	4th Fl	SA-15	235-9345
Armour Mary C	OC/T	5440		21640
Armstrong Frances A	L/IC	403	21&K	27810
Armstrong Gayle B	M/FSI	904	SA-3	235-8799
Arnaudo Raymond V	OES/OFA	5806		25690
Arndt Thomas	S/P	7316		21724
Arnett Barbara A	OC/T	5440		23455
Arnold Pamela I	SY/SAS	2236		21040
Arnold Terrell E	M/CT	2238		28541
Arp Merle E	CA/VO	1317	SA-1	21998
Arroyo Jose L	OPR/STP		SA-7	557-8995
Artim Donald N	PM/SAS	7418		27769
Artis Annie M	M/COMP	6503	SA-15	235-3846
Artis Ella L	A/OS	234	SA-6	235-1760
Asencio Diego C	CA	6811		29576
Asher Steven E	L	6419		20445
Ashley Fredrick C	HA/MA	7802		28771
Ashworth Laura	PPT	458	SA-17	523-4498
Aslan Zaki A	FMAS/LS	2212		27752
Aspley Lynn	L/IC	405A	21&K	26689
Athens Mary	IO/UNP	6334		20625
Atherton Alfred L Jr	M/DGP	6216		29898
Athey Mary R	PPT/WN	200	SA-17	523-4376
Athos Janet	ACDA	5847		23668
Atkins Rhoda	PER/MGT	1818		25948
Atkinson Richard E	M/OFM	2442		25773
Atkinson Rosemary F	FAIM/LR	2442C		22669
Auerswald Paul E	PA/PC	4831		23656
Augustine Kirk	INR/NESA	4524A		21889
Augustosky Audrey J	A/ISO	1916		28444
Austin Aaron	OC/P		SA-4	339-7005
Austin Doris E	IO/SC	4808		27930
Austin Henrietta	ARA/CAR	3242		23454
Austin James A	ACDA	4947		24560
Austin Joan B	FMAS/GS	B258		21634
Austin Kenneth	AF/EPS	5242A		22623
Austin Marguerite	RP/PB	1200	SA-1	25044
Austin Michael G	PM/RSA	7424		21862
Austin Theodore L Jr	AF/EX	3519		20651
Avalos Henry	S/IG	2318		20152
Avelar Maria Raquel	M/FSI	311	SA-3	235-1492
Averette Unia S	M/FSI	C-1	SA-3	235-8721
Avery Barbara J	PPT	362	SA-17	523-4422
Avery Dennis T	INR/EC	8439		28600
Avery Dorothy	INR/EAP	8647		22277
Avery Janice J	RP/CFO	1212	SA-1	21951
Axelrod Philip	A/CDC	1239		23209
Aylmer Robert R	S/S-EX	7517		22293
Azrael Jeremy R	S/P	7315		24343

B

Baas Bryan	EA/ANZ	5210		29690
Babiarz Peggy	PER/CCA	2429		23352
Bacak Walter W	SY/POS	2509		23897
Bacchus William I	M/DGP	6216		25157
Bachhuber David H	M/MED	2906		23554
Bacon Barbara A	FAIM/PS	1853		21632
Bacon Claudia	M/MED	2911		23617
Bader Maureen U	ARA/USOAS	6489		28650
Baehler David M	PA/HO	3100	SA-1	26150
Bafford Lloyd E	S/S-I	7241		23836
Bagnal John E	SY/T	3418		24060
Bailes Kenneth N	EA/P	5310		21028
Bailey Eugene	M/FSI	1003B	SA-3	235-8772
Bailey Jerlene	OC/P		SA-4	339-7005
Bailey Martin J	E	7260		27688
Bailly Jean U	L/PM	6427		20568
Baird James R	OC/SPP	5638		25362
Baker Herbert W	A/CDC	1239		23209
Baker Jay L	AF/E	5240		20857
Baker Linda L	S/CPR	1238		21676
Baker Loretta	S/S-I	7516		22466
Baker R Stevan	OPR/STP	1244		24140
Baker Ricky	M/COMP	6115	SA-15	235-9323
Baker Rita M	FAIM/PS	B264	SA-1	26528
Baker Shawn A	PPT	210	SA-17	523-4376
Baker Tura	H	5515A		20968
Balabanis G Paul	EB/PAS	2835		21548
Balderas Bobby M	OC/ML		SA-7	557-0511
Balderson Mildred E	L/C	5429		21366
Bales David L	OC/T	5440		23455
Baliles Marcella M	PPT	628A	SA-2	27974
Ball David	PPT/WNP	210	SA-17	523-4335
Ballantine Sharman	INR/MP	3440		28304
Ballard Joe	SY/WFO	4th Fl	SA-15	235-1743
Balzano Joanne	EB	6828		27950
Bandler Donald K	EUR/RPM	6225		28901
Bangle Debra A	S/CPR	1237		27420
Banks Hazel	PPT/S	414	SA-17	523-4265
Banks Mary L	PPT	414	SA-17	523-4265
Banks Sandra	PPT/WN	200	SA-17	523-4334
Bannerman Robert B	SY/OPS	1893		20743
Banyas Joseph	M/COMP	1331		21352
Baranello Cindy	EA/EX	4313A		28314
Baraz Robert H	INR/SEE	4758		29194
Barbely Earl S	EB/TD	5824		23405
Barber Albright	FMAS/GS	B229		21672
Barber Robert	SY/WFO	4th Fl	SA-15	235-9433
Barbis George	PM/DOD	3C568	Pent	697-4139
Barbour James L	PA/PC	4827A		24915
Barbour Kathryn	NEA/P	6253		21714
Barcas John A	EB/TRP	3527		23059
Barcham Michael A	PPT	700	SA-17	523-4249
Bardach Henry	EA/EP	4206		24835
Bardzell Richard J	PM/TMP	7317		24761
Bare C Gordon	ACDA	5482		24373
Bargeron John H	D	7222		28930
Barile Gina	RP/MGT	5214		24811
Barion Diane M	M/EX	4423		26149
Barmon Ward D	OES/NTS	7828		26813
Barnes Cheryl	PPT/WN	286	SA-17	523-4271
Barnes Donald F	FMAS/LS	2212		23492
Barnes Earnestine	PPT/WN	286	SA-17	523-4335
Barnes Harry G Jr	DGP/ACT	1830		22781
Barnes Judson	INR/IRE	2737A		24318
Barnes Laura T	S/S-O	7516		24090
Barnes Margaret R	OES/OMS	5801		21106
Barnes Norman C	EA/P	5310		22538
Barnes Sylvia	PPT/WN	200	SA-17	523-4334
Barnes Thomas J	A/CDC	1239		23209
Barnett Elizabeth	IO/UNP	6328		22184
Barnett Forrest W	PM/ST	7317		21791
Barnhart Margaret J	RP/AP	1231	SA-1	20541
Baron Jeffrey J	S/S-O	7516		21530
Barr Brady G	A/CDC	1239		23209
Barr Elizabeth P	AF/EX	3517		20744
Barr Joyce A	REE/REC	7522A	SA-15	235-9372
Barrera Manuel	EB/ODC	3829		23202
Barrett Ann	PPT	1821A		28814
Barrett Margaret M	IO/IR	5328		20340
Barry Kevin	SY/WFO	4th Fl	SA-15	235-1046
Barry Mary L	PPT	358	SA-17	523-4319
Barry Michael T	EUR/NE	4513		21194
Barry Timothy M	PPT	300	SA-17	523-4296
Bartch Carl E	A/CDC	1239		23209
Bartee Patricia A	INR/SEE	4759		23231
Barthelemy Thomas	ACDA	5499		22615
Bartlett Bradley A	INR/IL	8667		20386
Bartz Carl F	A/CDC	1239		23209
Basek Gary S	CA/OCS	4811		25225
Bash Richard	ARA/ECP	3260		29460
Bash Thomas A	M/FSI	C-1	SA-3	235-8721

Baskin Myron A	A/CDC	1239		23209
Batt Eugene P	PER/MGT	2137		28934
Batte Virginia	EB/OIA	2533A		22583
Battle Gladys T L	CA/OCS	4811		25225
Bauerlein Robert	T	7208		24934
Baumann Walter L	ACDA	5534		23530
Baumgartner Thelma L	OPR/STP	1048A		22988
Baur Thomas	M/MED	2916		22198
Baxter Craig	A/CDC	1239		23209
Baxter Joe	SY/WFO	4th Fl	SA-15	235-1744
Bazala Sylvia J	RP/ASIA	1266	SA-1	25885
Beach Barbara J	OES/NEC	7820		21241
Beach Dana	M/FSI	800	SA-3	235-9562
Beachner William F	INM	7811		23015
Beahler John	M/MED	2906		23485
Bean James W	S/S-O	7516		21512
Beard Shirley J	FMAS/GS	1493		21666
Beasley John A	M/COMP	7715	SA-15	235-9394
Beatty Gwendolyn C	OES/NTC	7820		23939
Beatty Marilyn	PPT	458	SA-17	523-4263
Beatty Michael	PPT/WN	200	SA-17	523-4343
Beaudoin Jules	SY/T		SA-7	557-3510
Becht John	SY/WFO	4th Fl	SA-15	235-9353
Bechtold Peter K	M/FSI	402A	SA-3	235-8844
Beck Doris A	PM/RSA	7424		29778
Beck Nancy L	PA/PRESS	2109		22492
Becker Carol A	PA/HO	3100	SA-1	26150
Becker Robert W	M/MO	7423		23050
Beckman Gypsie C	REE/REC	7522A	SA-15	235-9372
Beckwith Barbara A	AF	6234A		22530
Beddow Jeffrey W	M/FSI	B-Lev	SA-3	235-8806
Bednar Georgienne	T/CIP	6317		25832
Bedrosian John	SY/CC	2435		26308
Beers R Rand	PM/P	7430		24847
Beffel Edwin	CA/VO	1418	SA-1	21954
Behrend Richard W	EB/OIA	2533A		21448
Beigel Edgar J	EUR/WE	5232		23746
Beigie James M	PER/MGT	1333		22644
Belanga Paul B	OPIC/PA	660	BOT	653-2807
Bell Aili R	M/FSI	301	SA-15	235-9271
Bell Genevieve S	L/T	5422		23021
Bell James P Jr	ARA/AND	5906		23023
Bell Joel E	WRDCO	801	SA-6	235-9614
Bell Mary L	PER/ER	1251		23342
Bell Sonya	IO/OIC	1517		22616
Bell Susan J	L/ARA	5423		22672
Bell Tony	SY/SD	2519		23914
Bell Virginia A	M/MO	7423		22227
Bellamy Bret D	PA/HO	3100	SA-1	25994
Bellamy Lonnie L	FAIM/LR	2442C		22661
Bellamy Vernell P	FAIM/IS	1239		20422
Bellamy William E	PER/MGT	2133A		28116
Bellocchi Natale	INR/CA	6535		22402
Belmont Paul	INR/EAP	8647		22289
Belousovitch Igor N	INR/SEE	4844		29204
Belt Richard	ARA/CEN	4912		20552
Belton Jacqueline	IO/ADM	5323		21662
Ben Aida Suzanne	AF/I	5232		20905
Bender Bonita	S/S-S	7241		28338
Bender Michael C	SY/CC	2435		22412
Benedick Richard E	OES/CP	7825		23472
Benedict Blaine D	INR/SEE	4843		29212
Benjamin Jessie M	AF/W	4250		20647
Benjamin Karen A	OC/T	5440		21640
Benker Robert E	PER/FCA	2820		21478
Bennett Frank C Jr	S/IG	2317		20152
Bennett John T	A/CDC	1239		23209
Bennett Joyce S	EB/FPD	3427		20635
Bennett Louise G	S/CPR	1238		24122
Bennett Patricia	OC/P	B528		28350
Bennett Paul J	PM/DE	2B827	Pent	697-3752
Bennett W Tapley Jr	H	7261		28774
Bennett William W	M/FSI	C-2	SA-3	235-8717
Benoit Betty A	M/WHL	6311		29795
Benscik Adeline D	L/T	5422A		23073
Benson Hans	PPT/S	414	SA-17	523-4265
Benson Margery Celeste	S/S-I	7241		23836
Benson Roger N	A/CDC	1239		23209
Benson Ross E	INM	7809		28726
Bentel John A	S/S-I	7241		23836
Benton Jonathan	EUR	6511		21848
Benton Phyllis M	PA/PP	5827		28840
Bentz Carlton L	A/OS	234	SA-6	235-1763
Berckman Gypsie	OC/HR	44A30		22665
Berg E Anthon	CA/VO	1337	SA-1	21972
Berg Robert I	ACDA	5499		21659
Bergamaschi Dorothy E	OES/OMS	5801		24273
Bergaust Jean C	IO	6327		26098
Berger Helen L	PER/MGT	1818		21224
Berger Lisa M	M/WHL	6311		29793
Berger Robert J	OC/SPP	5440		22143
Berger Rosella R	H	7261		28774
Bergesen Alf E	REE/REC	7314	SA-15	235-9225
Berghoef Henry R	OPIC/I/O	628	BOT	653-2965
Bergin Peter	A/SY	2513		20404
Bergold Celeste	FMAS/LS	2204		21133
Berkenbile Lee Ann	H	7258		28794
Berman Beatrice	PPT	386	SA-17	523-4327
Berman Joseph D	A/ISO	12B60		23058
Bermingham James F	SY/FO	3422		23122
Berna Ann L	A/ISO	1916		22278
Bernhardt John Peter A	OES/OLP	5805A		29616
Bernier Lanny R	SY/SD	2519		23914
Bernitt Roderick J	M/COMP	6503	SA-15	235-1418
Bernstein Alvin E	OPR/STP	535	SA-6	235-9525
Berry Carson M	INR/CIS	7516		22585
Berry Ruby A	OES/NEP	7828		29826
Berry W Gregory	S/S-O	7516		21512
Berry Wade H	M/COMP	4705	SA-15	235-9244
Berryhill M Lanah	OPR/STP	528	SA-6	235-1736
Berryman Grace	PPT/WN	262	SA-17	523-4343
Bess R A	OC/P	B258		28350
Besson Wanda K	A/SPL	804	SA-6	235-1060
Best Melvin Lt Col	ACDA	4923		23375
Betancourt Edward A	CA/OCS	4817		24994
Betleski Clinton A	EUR/P	5229		20851
Bettauer Ronald J	L/N	6420		20495
Bettis David	SY/WFO	4th Fl	SA-15	235-9356
Bevacqua Carmen F	OC/SP	44A20		28946
Bevins Randall J	PPT/C	5813		23678
Biancaniello Rose M H	PM/MC	800	SA-6	235-9767
Bibbs Stewart Jr	PPT/S	414	SA-17	523-4277
Bider Lorice M	S/S-EX	7517		22266
Biedlingmaier Mark	S/CPR	1238		20530
Biedrzycki Edward	OC/PE	2314	SA-7	557-9531
Bielak Peter	IO/UNESCO	4336		23619
Bienvenue Richard	OPR/STP	1048A		21944
Biernacki Eileen	EUR/RPM	6225		28051
Biggs Jeffrey	ARA/P	6913A		24726
Biglow Dreamer	OPIC/PA	700	BOT	653-2920
Bilbo Janet L	INR/EX	6639		22502
Billo Charles G	EUR/RPE	6430		20326
Binder Charlie Mae	S/S-I	7241		23836
Binns Jack R	EUR/NE	4513		20455
Bird Mary	FMAS/LS	2204		20582
Birdas Mary Ann	L/UNA	5425A		20285
Birkner Linda K	M/FSI	901	SA-3	235-8816
Birmingham Mary	ACDA	5933		28478
Bischoff William E	OC/S	6442		20656
Bisdee Sharon C	S/NP	7531		25010
Bishop James K	AF	6236		29478
Bishop Rodwell	OC/T	5440		22711
Bishop Vernon E	A/SY	2513		21536
Bishton Michael P	RP/EX	1248	SA-1	21315
Bivens Kirk W	OC/T	5440		22142
Bivings Ezell Jr	OC/P	B528		23094
Bjorndahl Deborah	A/ISO	1921		25220

Black Bruce O	INR/EC	6510A		20985
Blackburn Martha J	OES/O	7829		22396
Blackburn Robert R	A/SPL	804	SA-6	235-1060
Blacker Dorothy J	EA/C	4318		21004
Blackford Peggy	AF/S	4238		28434
Blackman Barbara	AF/W	4250		20673
Blackwell George C D	OPR/STP		SA-7	557-8955
Blackwell James R	PM/P	7430		24930
Bladen Melvin D Sr	OC/T	5440		29554
Blair Madge M	FMAS/ESC	2258		22348
Blake Joyce E	OC/T	5440		23418
Blake Judith M	EUR/SOV	4271		21452
Blake Robert	A/ISO	1921		27345
Blake Steven L	INR/PMA	6510A		28352
Blakeburn Paul H	ARA/BR	4262		21244
Blakemore David	PM/SAS	7418		23882
Blakeney Tanyel	OC/P	B528		21305
Blanchard Debra M	M/COMP	1258		23562
Blanchard Jack W	OES/ENH	4325		29266
Bland Dolores	OPIC/T	610	BOT	653-2826
Bland R Marie	PA/PP	5831		23340
Blaney Harry C	RP/ASIA	1248	SA-1	25885
Blaney John W	AF/EPS	5242A		23504
Blanford James	CA/VO	1339	SA-1	22893
Blanton Major P	OPIC/P	626	BOT	653-2843
Blasenstein Gerald J	A/ISO	1921		21962
Bleha C Thomas	PA/PP	5831		21433
Blevins Edward	INR/EX	6743		21564
Blevins J Donald	CA/PPT	6833		22422
Block Stephen M	PER/PE	2803		23412
Blocker Eugene	OC/P	B528		20388
Blodgett John	NEA/INS	5251		20701
Blohm Robert	ARA/CEN	4909		20467
Blood Archer	A/CDC	1239		23209
Blood Brian	EUR/RPE	6517		20457
Bloor Stephen	OC/S	6442		21784
Blount Guy L	OC/ML	1308	SA-7	557-8640
Blount Tina L	NEA/PAB	5247		21147
Bloxton Trina K	EA/C	4318		21322
Blue Cecilia	PPT	458	SA-17	523-4498
Blumberg Robert C	OES/OPA	5801		24970
Blumenthal Sylvia B	INR/INC	8646		20950
Blust Merwin C	S/IG	2317		20152
Boarman Dorothy	OC/P	B528		20388
Bobal Betty M	M/MED		USIA	724-9621
Bobbitt Lorraine	FAIM/IS	1239		28484
Bobby Joanne A	PA/PP	5831		25380
Bobby Wayne S	EB/EX	6820		29368
Bocko Kathi	M/FSI	B-Lev	SA-3	235-8815
Bode William	T	7208		24934
Boeker Paul	S/P	7312		24734
Boerner Michael P	S/P	7316		21178
Boggs Robert K	NEA/EGY	6251A		21169
Bogosian Richard W	AF/E	5240		29742
Bolij Genevieve	IO/SCT	5336		22753
Bolka Dorothy R	CA/VO	1337	SA-1	21972
Boller Barbara	PA/PP	5831		22134
Bollmann Elizabeth	EB/ODC	3829		29452
Bolster Archie M	EB/AN	5531		22654
Bolten Joshua	L/ARA	1004		27804
Bolton Ann D	C	7250		29332
Bonilla Victor J	S/LPD	5917		26751
Bonsteel Christopher	OC/HR	44A30		28001
Boone Doris M	A/OS	234	SA-6	235-9600
Boone Louise T	PPT	562	SA-17	24330
Booth Anita S	NEA/EX	4249A		26434
Booth Donald	NEA/EGY	6251A		22802
Booth Edward B	M/FSI	B-Lev	SA-3	235-8792
Booth Ernest W	SY/DIS	2430		20634
Booth Georgia S	S/CPR	1238		23610
Booth Lester O	FAIM/PS	1758		29522
Booth Robert D	SY/SAS	2236		23182
Booze Ellsworth M	PPT	358	SA-17	523-4319
Booze Walter J	FMAS/GS	B258		21634
Boozer Russell B	PER/CCA	2429		27152
Bordley Donna S	EUR/EX	5428		23326
Borek Ted A	L/UNA	5425A		21370
Borem Mary Ellen	EUR/RPM	5430		20188
Boris John	EUR/SOV	4219		21452
Borissow Kyrill Jr	M/FSI	213	SA-6	235-2566
Bornstein Shirley E	OPIC/PA	711	BOT	653-2863
Bost Steven A	M/COMP	6701	SA-15	235-9294
Boster Davis E	A/CDC	1239		23209
Bostwick Burton L	OPIC/M/O	648	BOT	653-2881
Boswell Eric J	EUR/EX	5428		20519
Bosworth Stephen W	S/P	7311		22372
Boteler Robert W	SY/OPS	1893		21621
Boteler Thelma G	M/COMP	1129A		20999
Botsko David A	SY/SD	2519		23914
Botts Dorothy P	OC/T	5440		21380
Bouchard Donald J	ARA/EX	3260		23318
Boucher Richard A	EA/C	4318		22656
Boudreau Paul E	FAIM/IAP	1239		20769
Boudreau William J	PM/DE	4B746	Pent	697-2771
Boulanger John P	OC/P	B528		27157
Bourne Francis S	A/CDC	1239		23209
Bova Michelle	H	7251		29036
Bovis Beatrice W	AF/EX	3517		20739
Bovis H Eugene	S/P	7316		27771
Bow Carolyn D	M/COMP	1331		20728
Bowden Eugene C	FMAS/GS	1493		28209
Bowen Elizabeth	H	7251		25360
Bowen John W IV	ARA/ECP	3234		22346
Bowers Jeffrey W	SY/FO	3422		23122
Bowie Thomas D	A/CDC	1239		23209
Bowker Donald G	OC/TS	6442		23060
Bowlding Antoinette Y	FAIM/LR	2442K		22662
Bowlding Lawrence	OES/EX	7818		20589
Bowler Melinda K	OES/EX	7821		23624
Bowles Jean	M/COMP	1129		20960
Bowman Patricia A	M/COMP	1100	SA-15	524-1188
Bowyer David	SY/OPS	1011	SA-6	524-1005
Boyd Barbara J	FAIM/IS	1239		20428
Boyd Glenda	COMP/FS	1801		22091
Boyd Rebecca B	S/CPR	1238		21734
Boyd William T	PER/ER	1822		22241
Boyer Neil	IO/HNP	5332		21044
Bozilov Lois L	EUR/SE	5509		28590
Bozworth Jeffrey L	SY/DP	2509		23897
Bracey Audrey A	OPIC/I/O	818	BOT	653-2910
Brack Terrance R	OPR/STP	1244		24140
Brackeen Rogers L	A/FBO	437	SA-6	235-9483
Bradford Gregory H	AF/I	5232		21177
Bradley Felicia	PPT/WN	286	SA-17	523-4335
Bradley William O	OC/P		SA-4	339-3094
Braibanti Ralph	S/P	7316		21178
Bramble Joanne K	EUR/CAN	5227		23222
Branch Barbara	PPT/WN	210	SA-17	523-4334
Branch Stuart E	A/OC	44A26		21000
Brand Julie A	M/COMP	1100	SA-15	524-1188
Brand Robert A	EA	6206		20272
Brandt Mary M	L/T	5420		21336
Brandt Mary Rose	CA/VO	1336	SA-1	21953
Brannigan Margaret A	T	7208		20410
Brathwaite Cecil H	CA/VO	1322	SA-1	21918
Brawn Edwin L	M/FSI	1019	SA-3	235-8795
Brawner Barbara	CA/VO	1319	SA-1	23996
Braxton Constance	OES/SCT	4330		23711
Bray Gary	ACDA	4678		28651
Brazeal Aurelia	EB/ODF	2529A		20958
Brecht Jonathan P	NEA/P	6253		20666
Breckon M Lyall	EA/VLK	6808		23132
Breese Terry L	EA/VLK	6808		23132
Breland Carlus W	M/COMP	1331		22344
Brenenstuhl Jane	PA/EX	6805		29861
Brenna Delores G	M/DGP	6216		29438
Brennan Joyce	ACDA	5930		29610

Brennan Sarah C	FAIM/PS	1754		21082
Brent L Jacqueline	OPIC/PA	450	BOT	653–2818
Brent Tonie G	OC/P	B528		28350
Bresler Ralph	AF/C	4246		22216
Brewer Deborah	A/SY/E	3424		23142
Brewer Shirlett	A/OS	234	SA–6	235–9600
Brewin Roger C	A/CDC	1239		23209
Bridgeforth La Tanya	PPT/WN	286	SA–17	523–4335
Bridgewater Irvin L	SY/T	3418		24060
Briggs Jack	M/MED	2916		22198
Briggs James	REE/EXAM	7314	SA–15	235–9393
Brill Kenneth C	NEA/EGY	6251A		21169
Brinkley James Jr	AF/EX	3430		21238
Briscoe Melvin J	PA/EX	6807		21026
Briscoe Shirley	ARA/ECP	3234		23141
Brishton Michael	PPT	302	SA–17	523–4230
Brittian Robert M	SY/OPS	804	SA–6	235–2560
Broadhurst Angelique R	FAIM/PS	B884		20932
Brock Susan M	PER/PPM	3811		25350
Brockenborough Janett	ACDA	5499		27909
Brodine Charles E	M/MED	4253		25337
Brodsky Donna L	OPIC/M/O	632	BOT	653–2918
Brogan John A	S/S–I	7241		22977
Brogden Pamela D	INR/RCRS	6527A		23848
Brooks Bernard L	CA/EX	G–50	SA–17	523–4386
Brooks Carolyn O	S/AL	6313		23972
Brooks Josephine	PA/PC	4827A		28203
Brooks Louise M	CA/CCS	4817F		24994
Brooks William	FMAS	1882		23611
Brooks William L	INR/EAP	8840		28083
Brothers Karen	IO/ADM	5323		21662
Brotherton Dolores M	EUR/CAN	5227		22177
Brown Alvin E	OC/T	5440		29554
Brown Anita	EUR/RPM	6513		22381
Brown Anita S	M/COMP	6804	SA–15	235–9327
Brown Annie	IO/OB	1427		26906
Brown Anthony	M/COMP	6503	SA–15	235–1418
Brown B Tuyet	EA/J	4210		23153
Brown Barbara A	PPT/WN	262	SA–17	523–4336
Brown Bazil W	A/CDC	1239		23209
Brown Betty	IO/OIC	1428A		20781
Brown Bruce Allan	PER/PE	2803		23412
Brown Carlton	M/COMP	7705	SA–15	235–1951
Brown Carol A	INR/CA	6535		22403
Brown Caysaundra	CA/OCS	4811		25225
Brown Cheri A	OC/P	B528		22167
Brown David M	PPT	338	SA–17	523–4232
Brown David T	M/OFM	2442		25576
Brown Donald L	OC/T	5440		27995
Brown Dorothy F	IO/UCS	410	SA–5	22810
Brown Dorothy L	CA/EX	4824		23292
Brown Edna E	OES/OFA	5806		21073
Brown Essie	M/COMP	6701	SA–15	235–8897
Brown Fitzhugh B	M/COMP	1332		20925
Brown George E	ARA/PPC	6913A		23111
Brown Gerald M	CA/VO	1327	SA–1	21900
Brown Gertrude V	INR/PMA	6638		22572
Brown Gloria J	AF/C	4246		22081
Brown Gordon S	EB/MA	5826		20704
Brown Grace M	S/CL	7246		28704
Brown Harold L II	ACDA	5499		22069
Brown Helen H	OES	7831		28056
Brown James H	FMAS/GS	1493		23742
Brown Joseph	GAO/NSIAD	2536A		21588
Brown Josephine M	M/MED	2917		22999
Brown Kenneth C	OPR/STP		SA–7	557–8995
Brown Mary E	OC/T	5440G		23418
Brown Mary P	OC/T	5440		21640
Brown Nelson Lt Col	ACDA	4494		26033
Brown Noble	FMAS/GS	B229		23936
Brown Renee	PER/PPM	3811		23205
Brown Reuben E	PM/MC	800	SA–6	235–9758
Brown Richard	ARA/CAR	3242		23210
Brown Richard D	INM	7813		29004
Brown Roger	SY/SAS	2236		21040
Brown Sandra	PER/FCA	2807		23308
Brown Selwyn L	M/COMP	6701	SA–15	235–9332
Brown Sharon A	PPT	300	SA–17	523–4296
Brown Sherrilyn D	FAIM/IS	1239		22556
Brown Theodore	A/CDC	1239		23209
Brown Theodore T Sr	FMAS/GS	B229		21012
Brown Timothy C	ARA/CCA	3250		21476
Brown Tywanna	M/COMP	6713A	SA–15	235–9321
Brown Velma L	OPIC/GC	718	BOT	653–2925
Brown W Carter	OC/ML	1316	SA–7	557–9533
Brown William A	EA	6205		23368
Brown-Davis Jacqueline L	M/FSI	B-Lev	SA–3	235–8814
Browne Brooks H	OPIC/F/O	862	BOT	653–2883
Brownfield William R	S/S–S	7517		21522
Browning Jeanne M	INR	6531		22746
Browning Kathryn L	EB/TEX	3421		23000
Browning Michael J	S/IG	2317		20152
Bruce Joyce L	A/OS	234	SA–6	235–9600
Bruce Robert L	AF/P	3509		22683
Bruchesi Marguerite	FMAS/LS	2204		28916
Bruguier Thomas	SY/T		SA–7	557–3510
Brundage Stephen G	AF/W	4250		23066
Bruno James	IO/UNP	6334		20514
Bruns Eugene B	M/FSI	402–G	SA–3	235–8843
Brunsdale Louise M	S/CPR	1238		28999
Brushel Marjorie A	ARA/USOAS	6494		29422
Brushel W. Samuel	A/CDC	1239		23209
Bryan Laurel L	A/EX	3800		29414
Bryan Robert A Jr	SY/T		SA–7	557–3510
Bryant Carole L	OEC/EX	7818		20589
Bryant Charles H	OC/T	5440		29657
Bryant Clyde G Jr	PM/MC	800	SA–6	235–9758
Bryant Cornelia Anne	EB/ISM	3524A		26324
Bryant Edward W M	A/CDC	1239		23209
Bryant Herbert	M/COMP	6524	SA–15	235–9240
Bryant Jack M	AF/EX	3513		22775
Bryant John	M/COMP	6711	SA–15	235–9274
Bryfogle Donald S	A/FBO	307	SA–6	235–9477
Bryfogle Karen	PA/HO	3100	SA–1	25215
Bryson Brent	SY/WFO	4th Fl	SA–15	235–9362
Buchanan James E	INR/IAA	7534		22251
Buchanan Thomas R	A/CDC	1239		23209
Buchans Ribella C	M/MO	7427		26983
Buchholz Roy E	OC/PE	2107	SA–7	557–9510
Buckley Abigail A	FAIM/PS	1847		20785
Buckley G Thomas	A/ISO	1916		27956
Buckner Mable O	PPT	414	SA–17	523–4443
Bucsko Phyllis A	DGP/PC	6218		25145
Buechel Janet	PER/MGT	2137		28934
Buerle Sandra M	NEA/EX	4249A		26434
Buffalo Harvey A Jr	A/FBO	335	SA–6	235–9491
Bufford Gwen	SY/NSU	2534		28524
Bulen L Keith	IJC	2nd Fl	SA–10	673–6222
Bull Jeanne	A/EX	3800		29414
Bullock Mary	INR/P	3239		23371
Bullock Imogene	PPT	562	SA–17	523–4293
Bulmash Patricia	AF	6326		23218
Bunch Jesse	S/R	7526		21806
Buncher Judith	HA/HR	7802		22590
Bunn Charles	SY/SD	2519		23914
Burch Charles F Jr	PPT	584	SA–17	523–4314
Burch Jerry D	OPIC/PA	405	BOT	653–2814
Burchfield Timothy	SY/WFO	4th Fl	SA–15	235–1028
Burchyns Stephen P	SY/SD	2519		23914
Burgener Clair W	BIB	1100	Long	254–8040
Burgess Boyd Glenda	COMP/BP	1331		20922
Burgess H Tony A	H	7261		24768
Burgess Roger E Jr	M/MO	7427		21368
Burgess Vanessa J	OPIC/F/O	802	BOT	653–2876
Burke Dorothy	ARA/USOAS	6917		22317
Burke Elizabeth	IO/OIC	1428A		22510
Burke J Grant	INR/EC	8732		28402

Burke Janice E	PER/CCA	2429		23352
Burke John Richard	A/CDC	2811		28204
Burke Thomas J	AF/W	4250		28436
Burke W Scott	HA	7802		22741
Burkhardt Ellen M	PPT	358	SA-17	523-4319
Burkhart Alex	ACDA	4678		25125
Burkot Genevieve	NEA	6244		22461
Burleigh A Peter	INR/NESA	4636		22757
Burlin Ann	M/COMP	6804	SA-15	235-9331
Burman Harold S	L/M	4427A		20292
Burnett Benjamin	IO/ADM	6319		20561
Burnett Frank N	A/CDC	1239		23209
Burnett Patricia A	M/FSI	B-Lev	SA-3	235-8727
Burns David H	EB/ECC	3336		28097
Burr J Millard	INR/GE	8742		22021
Burr Jeannette	RP/AFR	1261	SA-1	25786
Burrell Lawrence E	FMAS/LS	2204		21415
Burroughs Sheila A	M/FSI	B-Lev	SA-3	235-8814
Burt Richard R	EUR	6226		29626
Burton Bruce G	EUR/RPM	6229		21358
Burton Charles C Jr	FMAS/GS	B229		21672
Burton Elizabeth A	OPIC/GC	734	BOT	653-2949
Burton Pamela A	OES/N	7831		24360
Busby Morris	ACDA	5923		27909
Busch Cherryl	S/S	7224		28448
Bush Shirley S	M/COMP	1331		29316
Butler Emily R	OC/P	B528		20388
Butler Irish	INR/EC	8722		22215
Butler Jesse H	A/ISO	1921		23163
Butler Lois M	FMAS/ESC	1252		23432
Butler Michael	EUR	6511		21848
Butler Ruth E	EUR	6219		21752
Butterworth Bruce	M/COMP	1331		27882
Buzby Daniel	A/EX	3800		28789
Bye Patricia A	IO	6323		29600
Bynum Willie J	FAIM/PS	1758		29570
Byrd Katherine	PPT/WN	286	SA-17	523-4334
Byrd Pratt	A/CDC	1239		22846
Byrne Terence E	INR/EC	8722		22214
Byrnes Paul	IO/T	5336		22330
Byrnes Robert S	M/COMP	1331		21931

C

Cabanillas Mary S	EUR/EX	5428		21361
Cabelly Robert	AF	6234		23218
Cadogan Darwin D	SY/I	2418		23197
Caffery Robert L	OC/TR	2130		23641
Cafolla Virginia E	OC/S	6442		23060
Caha Jean E	A/ISO	12B62A		28162
Cahill Jacklyn A	EUR/WE	5226		21726
Cahoon Elena	INM	7811		28726
Cain Sallie	PPT/WN	286	SA-17	523-4335
Calanni Angela J	S/IG	2317		20152
Caldwell Joyce A	T	7208		20004
Caldwell Ray L	EUR/RPM	6227		21627
Caldwell Robert W	A/CDC	1239		23209
Calhoun Chenobia	H	7251		21882
Calhoun Herbert L	ACDA	5499		21578
Calhoun Jeanne H	FAIM/DIR	B264		27969
Calhoun Thomas	OPR/STP	1244		24140
Callaghan Gail	ACDA	5731		24366
Callahan James P	INR/IS	6510A		20808
Callahan June E	M/FSI	1106	SA-3	235-8778
Callihan William V	OC/DC	44A28		24188
Calvin Frederick T	OC/SPP	44A20		28946
Camozzo Egle G	M/FSI	500D	SA-3	235-1492
Camp William	PER/PPM	3811		25591
Campbell Hugh K	A/CDC	1239		23209
Campbell Ivan M	A/CDC	1239		23209
Campbell John	RP/RC	1235	SA-1	24776
Campbell Joseph	PPT/S	458	SA-17	523-4262
Campbell Mary L	EB/ODC	3829		20266
Campbell Neil Howard	H	5515A		23498
Campbell Vera	PPT/WN	286	SA-17	523-4334
Campbell-Ickes Henry A	OC/PE	2317	SA-7	557-9384
Campen Tomoko T	M/FSI	5602	SA-15	235-9395
Canady Simon L	OPR/STP	528	SA-6	235-1735
Canas Elaine	AF/EPS	5242A		22591
Cando Sherry	A/ART	B258		21634
Cantrell Kathlyn D	M/MED	2260		23595
Cantu Mario	ARA/EX	3260		21694
Cantwell John A	M/MO	7427		20470
Capo Peter A	OC/P	B528		22167
Capps F Herbert	INR/WEA	4742		28182
Caraway Benjamin	FMAS/GS	B229		21672
Cardoso Mary	IO/UNP	6334		21891
Carethers Mildred R	OPR/STP	528	SA-6	235-9541
Carey Christine J	M/COMP	6503	SA-15	235-1418
Carey Trithenia	SY/E	2424		23142
Carlson Brian	PA/PRESS	2109		22492
Carlucci Louis J	OPR/STP	7958	SA-7	557-8995
Carnes Marlu	M/COMP	1331		20922
Carnevale Lelia	PM	7325		21829
Carothers Joan E	PPT	216	SA-17	523-4369
Carpenter Albert	INM	7811		29004
Carpenter Angela	PPT/WN	286	SA-17	523-4271
Carpenter David J	A/CDC	1239		23209
Carpenter Fred E	A/ISO	1921		22136
Carpenter Joni L	OPIC/D	744	BOT	653-2951
Carragher James J	PER/FCA	2807		23308
Carrera Nicholas	ACDA	5499		20872
Carroll Alfred O III	PER/PE	2803		28108
Carroll Bette J	PER/FCA	2830		29412
Carroll Dolores R	OC/T	5440		23418
Carroll Edward C	OC/T	5440		25261
Carroll Eric W	PER/FSN	W119	SA-1	23800
Carroll Faye	CA/VO	1319	SA-1	23996
Carroll Gail S	EB/AN	5531		21233
Carroll Kevin E	IO/EX	6327		20384
Carroll Lorraine K	FAIM/IAP	1239		20621
Carroll Mabel L	EUR/RPM	5430		22189
Carroll Michael B	FAIM/PS	B884		20932
Carroll Robert	IO/UNP	6334		22597
Carroll Robert J	INR/EAP	8647		29542
Carroll Sonja J	IO/IWP	4336		22560
Carson Michael J	OC/S	6442		21262
Carson Sarah P	M/COMP	6104	SA-15	235-9340
Carter Caleb R	FAIM/PS	1758		28483
Carter Eileen K	INR/NESA	4524A		28422
Carter James V	OC/T	5440		29554
Carter John A	PPT	562	SA-17	523-4293
Carter Joseph H Jr	S/S-I	7241		23836
Carter Lauren W	PPT	414	SA-17	523-4265
Carter Linda L	M/COMP	1801		28033
Carter Lisa M	M/OFM	2442		25946
Carter Mildred A	IO/OIC	1428		22514
Carter Patricia A	M/EX	4423		26488
Carter Robert	S/CPR	Blr Hse		29825
Carter Sandra M	OC/P	B528		21268
Carter William	S/CPR	Blr Hse		29825
Cary Anita D	A/FBO	437	SA-6	235-1057
Casady Lance B	ARA/EX	3260		23336
Case Kathleen	PER/CCA	2429		27152
Case Nancy C	M/FSI	1209	SA-3	235-8775
Casey James J	OC/FO	44A20		28946
Casperino Ada M	ARA/EX	3260		23336
Casperino Ralph A	M/MED	2911		23616
Casse Gerry	NEA/EX	4247		21411
Casse Marshall L III	E	7256		27688
Cassels Georgene	FAIM/IS	1239		20783
Cassman Joel F	EB/ISM	3524A		20681
Casso Geraldine	IO/S	4808		27930
Casteele Roger L	OC/T	5440		21640
Castleman Sally S	S/CPR	Blr Hse		29825
Castrodale Richard	H	7251		29532

Cate Craig A	OC/SPP	5440		20429
Catlett William H III	OC/T	5440		23418
Catlin Robert J	OC/T	5440		29656
Caulfield John P	CA	6811		21489
Causey Paula	INR/EAP	8647		21182
Cauvin Ruth	M/MED	2313		29546
Ceccarelli Sandra	A/SY	2426		23914
Cecil Joseph	OC/PE	2402	SA-7	557-9500
Centeno Mercedes	M/FSI	500	SA-3	235-8833
Cernik Jiri	M/FSI	3317	SA-15	235-9271
Chace Thomas W	SY/I	2418		23186
Chacon Arnold A	S/S-O	7516		21512
Chadran Jijis M	M/FSI	5602	SA-15	235-9395
Chaikovsky Helen A	OPIC/F/O	854	BOT	653-2880
Chairge Patrick A	CA/VO	1306	SA-1	21970
Chalmers Jane H	OPIC/GC	720	BOT	653-2943
Chamberlain June	EUR/SOV	4223		29370
Chamberlin James	ACDA	5741		20690
Chamberlin John W	AF/W	4250		23468
Chamberlin Wendy	NEA/IAI	6247		23672
Chambers Betty F	FAIM/RM	1239		28806
Chambers Deborah	EB/ISM	3524A		22858
Chambers Raymond	M/FSI	1100	SA-3	235-8708
Chambers Robert G	S/IG	2317		20152
Champagne Constance	M/FSI	1209	SA-3	235-8768
Champagne Rita V	M/MED	3818		28804
Champagne Eugene	CDC/MCD	1239		23209
Champion Julia	PPT/S	414	SA-17	523-4265
Chandler Coleman A	M/COMP	6202	SA-15	235-2321
Chandler James G	IJC	2nd Fl	SA-10	673-6222
Chandler William A	FAIM/PS	B884		21087
Chang Vivian	FMAS/LS	2212		23492
Channell John W S	OC/P	B528		22936
Chao Chuan O	M/FSI	5524	SA-15	235-9395
Chapin William A	A/CDC	1239		23209
Chapman Albert A	OES/OPA	5801		23262
Chapman Christian A	A/CDC	1239		23209
Charles Carolyn	OPIC/T	612	BOT	653-2863
Charlson Donald G	A/SY	4001	SA-15	235-9345
Charlton John F	M/FSI	1004	SA-3	235-3418
Chase Charles R	SY/I	2418		23197
Chase Ethel	AF/W	4250		28437
Chase Joyce	PPT/S	458	SA-17	523-4263
Chatman Dorothy S	PPT	584	SA-17	523-4447
Chavchavadze Judith	RP/ENA	1256	SA-1	25881
Chavez Pamela R	CA/VO	1311	SA-1	21998
Chechele Robert J	OC/T	5440J		29554
Cheever Dorothy E	INR/IS	6510		22114
Cheevers Joseph C	PER/G	1830		22825
Chen Ying-Chih	M/FSI	5602	SA-15	235-9395
Cheng Abraham	A/ALS	505	SA-6	235-8049
Cheong Un-Bok	M/FSI	5602	SA-15	235-9395
Cherry Renee	NEA/ECON	5252A		20574
Chesky Edward J	EA/EP	4206		24835
Cheslaw Irving G	A/CDC	1239		23209
Chesley Carolyn E	M/COMP	1129		20962
Chesley Virginia	PPT	414	SA-17	523-4265
Chesman Barbara	PPT/WN	272	SA-17	523-4344
Chiacu Andromachi	PPT	358	SA-17	523-4319
Chiacu Nicholas V	M/FSI	3305	SA-15	235-9271
Chichester John E	FAIM/IAP	1239		22856
Chick Donna	M/FSI	5705	SA-3	235-9404
Chick Jeannie	REE/REC	7524A	SA-15	235-9377
Chicola Phillip T	RP	5214		27388
Chidel Lisa E	OPIC/M/O	630	BOT	653-2911
Child Daniel M	A/ISO	12B62		23087
Child Virginia	CA/OCS	4811		25225
Childress Richard K	OPIC/PA	664	BOT	653-2820
Childs Adrienne	M/MED	2256		29801
Chin Alvin	INR/IL	8667		20386
Chiperfield Robert N	CA/VO	1318	SA-1	21954
Chippendale Nancy F	M/MED	2237		23605
Chism Karen A	PER/CCA	2429		23352
Chociey Richard	OC/PE	1108	SA-7	557-9389
Choi Donna	PPT/WN	262	SA-17	523-4343
Christenson Dan	OC/ML		SA-7	557-0511
Christenson Richard	H	7251		28822
Christian Carolyn S	EUR/EX	5428		20598
Christian Joanne C	EUR/RPE	6428D		20344
Christiana Betty S	PA/PP	5831		23161
Christoff Jean H	OES/NTC	7820		23280
Christopher A M	ACDA	5534		23596
Chuang Yvonne B	OC/T	6258		22462
Chumley Lana	INM	7811		20879
Chung Foon	SY/WFO	4th Fl	SA-15	235-9365
Churchill Joy	CA/VO	1339A	SA-1	22918
Churchill Malcolm	EB/ODC	3829		20307
Cicio Kristen K	PM/OD	7327		23912
Cieplinski Michel	A/OS	234	SA-6	235-9600
Ciorlieri Lisa	NEA/EX	4243		20554
Cipriano Roberto Cmd	ARA/USOAS	6917		25532
Claiborne Carolyn D	M/COMP	6711	SA-15	235-9321
Claibourn Sally D	S/CPR	1238		20605
Clare Daniel H III	C	7250		29332
Clark A Thomas	M/MED	2911		23618
Clark Cookie C	PER/PPM	3811		23205
Clark Debra	A/FBO	302	SA-6	235-9475
Clark Glenn W	IO	4808		20462
Clark Jacqueline L	OC/OP	44A26		28470
Clark Joan M	CA	6811		29576
Clark Karen R	S	7226		29572
Clark Kathryn A	INR/LAR	6751		20908
Clark Mary L	AF/C	4246		20997
Clark Melvin	FAIM/IS	B242		23532
Clark Patricia R	CA/OCS	4817		24994
Clark Peter M	OPIC/I/O	BOT	808	653-9059
Clark Phyllis	M/MED	2916		29546
Clark Reed P	CA/OCS	4817		23444
Clark Robert D	SY/WFO	4th Fl	SA-15	235-9346
Clark Susan	C	7250		28864
Clark Vancella R	PPT/S	414	SA-17	523-4277
Clark Vestena M	FAIM/PS	1758		29409
Clarke Charles H	OPIC/I/O	820	BOT	653-2979
Clarke Margo A	FAIM/IAP	1239		22651
Clarke Richard A	PM/P	7430		21142
Clarke Walter S	INR/C	6635		24258
Clauselle Richard L	OC/T	5440		29554
Clausen M Paul Jr	PA/HO	3100	SA-1	29477
Clear Taylor J	EUR	5229		20682
Cleary Sharon J	OES	7831		21511
Clegg Thomas B	OPIC/T	612	BOT	653-2828
Clements Janice Singleton	A/EX	3800		26599
Clemmer Dan O Jr	FAIM/LR	3239		23609
Clemmons John H	SY/PRS	2513		28740
Clemons Nellie O	M/MED	2313		29546
Cleveland Lewis H	A/ISO	1921		21292
Cline Ruth H	FMAS/LS	2204		21133
Cloud John	EB/AVP	5535		25761
Cluverius Wat T	NEA	6244		22460
Clyde Susan	ARA/P	6913A		23048
Clyne Norman G	ACDA	5923		24924
Coates Carolyn	PPT	458	SA-17	523-4265
Coates Mable E	EUR/RPE	4519		22604
Coates Yvonne	PPT/C	5813		23725
Cobates Katherine J	L/T	5420		20380
Cobb Essie	PPT	414	SA-17	523-4265
Coble Bobby L	FAIM/PS	1758C		29522
Coble Linda J	PER/MGT	1329		22644
Coburn Harry L	PER/FCA	2328		28312
Cochran Milton	OC/ML	1415	SA-7	557-1416
Cockrill Ilona	PPT/WN	262	SA-17	523-4343
Coe Galen W	INR/EC	8448		20453
Coffey Marguerite R	A/EX	3800		25376
Coffman John D	M/CT	2238		27264
Coffman Steven P	S/S-O	7516		21512
Coffman Suzanne E	PA/HO	3100	SA-1	23561
Cohen Edward	REE/EXAM	7314	SA-15	235-9225

Cohen George	OC/P	B528		22167
Cohen Herman J	INR	6531		22436
Cohen Joyleen N	S/CPR	1237		27402
Cohen Lewis I	EUR/PP	6221		28968
Cohen Moshe	M/FSI	5602	SA-15	235-9395
Cohn Rivca	ARA/EX	3260		29236
Coia Rena	RP/AP	1234	SA-1	24164
Colantonio Andrew J	A/SY/OPS	3418A		24060
Colbert Aaron E	OPR/STP	535	SA-6	235-9547
Colbert Dolores B	FAIM/PS	1758		20550
Colbert Joan A	PA/PP	5827		22133
Colbert Sharon	M/COMP	6804	SA-15	235-9328
Cole Susie C	PER/ER	1822		20193
Cole Wanda	CA/VO	1348	SA-1	21897
Cole William A	SY/OPS	804	SA-6	235-2560
Coleman Alvin L	FMAS/GS	B258		21634
Coleman Betty	PER/MGT	1609		23382
Coleman Brenda R	M/COMP	6713	SA-15	235-9274
Coleman Emma S	OC/T	5440		21380
Coleman Geraldine	PPT	358	SA-17	523-4319
Coleman Helen M	PA	6800		29606
Coleman Henry H	OC/P	B528		22619
Coleman Joseph B	S/R	7526		25230
Coleman Lennie Jr	OPR/STP		SA-7	557-8995
Coles Shelly	EB/STC	3815		22698
Coley Thedoshia P	M/COMP	1135		27820
Collier Jack A	M/FSI	C-1	SA-3	235-8722
Collier John L	M/FSI	402	SA-3	235-8835
Collier Shelly	REE/EXAM	7118	SA-15	235-9246
Collinge Jo Ann	PA/PP	5831		22733
Collins David L	OC/S	6442		21784
Collins Dorothy W	PER/ER	1822		22283
Collins Mary C	SY/I	2418		23184
Collins Mary H	INR/IS	6510A		21443
Collison Maryann P	E	7256		23256
Collums Haley D	L/CA	5527		24372
Colm Peter W	PM/TTA	7815		24231
Colonantonio Andrew J	SY/T	3418		24062
Colson David A	L/OES	6420		21700
Colson Jessie M	M/FSI	5705	SA-15	235-9401
Coltatu Emanuel	OC/PE	2313	SA-7	557-9538
Colter Ann	REE/REC	7804	SA-15	235-9371
Colton Hattie K	M/FSI	402	SA-3	235-8842
Colwell Thomas C	EB/OA	5830		20316
Combrinck Laetitia	M/FSI	3314	SA-15	235-9271
Combs Richard E Jr	EUR/EE	5220		24136
Comer Sandra	A/SY	4001	SA-15	235-1740
Comfort Joseph T	OC/T	5440		29554
Comfort Peter Ward	L/CMB	1873		22498
Comiskey Thomas J	SY/SD	2519		23914
Compton Samuel E Jr	EB/MC	5818		21157
Comras Victor D	EUR/RPE	6428D		20315
Condayan John	A/OPR	1417		21638
Condon Martha L	PA	6800		28735
Condon Richard S	A/ISS	6448		24808
Conger Clement	M/FA	8213		20298
Conger Lucinda D	FAIM/LR	3239		20486
Conley Catherine V	OPR/FMAS	2728		24324
Connell Virginia A	S/P	7312		24734
Connolly Frank A	A/ALS	510	SA-6	235-9467
Connolly John S Jr	A/CDC	1239		23209
Connolly Marie L	S/S-O	7516		24090
Connor Walter D	M/FSI	402E	SA-3	235-8841
Conrad Robert A	SY/SD	2519		23914
Considine Michael G	SY/OPS	1893		24387
Constable Elinor G	EB	6828		27950
Contee Carolyn Y	INR/LAR	6747		20980
Contee Stephanie	PER/CCA	2429		25870
Contos Carolyn A	A/ALS	509	SA-6	235-9523
Conward Linda	M/COMP	6115	SA-15	235-9323
Conway John J	OPR-STP	528	SA-6	235-9531
Conway Susan M	PER/MGT	1609		23382
Conway Suzanne M	SY/CC	2435		21670
Cook Charles C	FAIM/PS	B845		22536
Cook Denise L	RP/RPL	1242	SA-1	25195
Cook Frederick B	A/FBO	603	SA-6	522-5206
Cook Frederick R	M/FSI	209	SA-3	235-3403
Cook Gail J	FAIM/DIR			23538
Cook Janis D	AF/EX	3519		21203
Cook Leicester W	A/CDC	1239		23209
Cook Marianne L	A/CDC	1239		23209
Cook Paul K	INR	6534		22292
Cook William O	M/MED	2909		23606
Coolidge Eliska	S/CPR	1238		20256
Coony Thomas M	ARA/BR	4262		21245
Cooper Cecelia A	M/COMP	6713	SA-15	235-9326
Cooper Donna M	A/ISO	1916		22711
Cooper H Field	A/SY/OPS	101	SA-7	557-3510
Cooper Jacqueline H	PER/PPM	3811		25350
Cooper Karen M	PPT	1821A		28814
Cooper Muriel M	INR/EC	8662		23792
Cooper Patricia A	ARA/P	6913A		21725
Cooper Robert A Jr	M/SDBU	513	SA-6	235-9579
Cooper Robert L	FAIM/PS	1758		29570
Cooper Tijuana M	SY/OPS	1893		20327
Cooper Tracey Y	PER/PE	2803		28108
Cooper Tushinde	CA/VO	1344A	SA-1	22916
Cope Jean	L/T	5420		29535
Copeland James	IO/OIC	1428A		21304
Coran Paul M	L/M	4427A		29517
Corbett Curtis	M/COMP	6804	SA-15	235-9330
Corbett Joan E	OES/NEP	7828		29338
Corcoran Patricia	S/LPD	6256		28246
Corden Pierce S	ACDA	5499		20872
Corey Brenda A	M/COMP	7705	SA-15	235-1951
Coriden Guy E	M/MO	7427		20672
Cormier Richard J	L/EX	1117		26646
Coronway Gwendolyn	NEA/ARP	4224		21334
Corsun Andrew F	SY/CC	2435		23640
Corte Arthur	OES/SAT	4333		22432
Cortez Gilberto	OC/ML	1402	SA-7	557-2217
Cossard Monique	M/FSI	700D	SA-3	235-1521
Costin Gloria M	PPT	386	SA-17	523-4327
Costolanski Paul J	INR/SEE	4754		22876
Cotten Dorothea B	A/EX	3800		28311
Cotter Joanne M	PER/ER	1822		22818
Cotter Michael W	EUR/SE	5511		21562
Couey Gary	NEA/ARN	6250		22481
Countryman Harold S	A/SY/WFO	4001	SA-15	235-9345
Courlang Edward	A/ISO	1916		23721
Courtney William H	PM/SNP	7317		28688
Covey James P	S/S	7226		28448
Covey William L	OC/HR	44A30		28001
Covington Donald	M/COMP	6701	SA-15	235-9308
Cox David	ARA/RPP	5911		22244
Cox David L	A/ISO	1921		20609
Cox Ida L	PPT	262	SA-17	523-4205
Cox Louise L	IJC	2nd Fl	SA-10	673-6222
Cox Lynne R	M	7207		25586
Cox Marlene	PER/ER	1251		23342
Cox Stephen G	PPT	458	SA-17	523-4473
Cox Tammy A	EB/OIA	2533A		22583
Coy David	OC/P	B528		21090
Coyle Jackie	ACDA	4664		21140
Coyle Margaret A	ACDA	4947		20613
Coyle Randolph P IV	IO/OIC	1428A		20308
Crabtree Marvin D	IBC	150	425 I St	28058
Craft William E	ARA/CAR	3242		22130
Craig Betty	M/FSI	500	SA-3	235-1492
Craig Jeffrey	SY/NSU	2534		28524
Craig John T	A/CDC	1239		23209
Crain Ralph	OC/NCS		NCS	692-2106
Cramer Dwight M	A/CDC	1239		23209
Crampton Gilbert	INR/IS	6510A		22555
Crawford Evelyn E	PPT	414	SA-17	523-4265
Crawford Gary D	M/FSI	917	SA-3	235-8770
Crawford Juliette S	A	6316		21492

Crawford Shirley	PPT	386	SA-17	523-4328
Crawford William H	PPT/C	5813		27940
Crawley John R	S	7228		21325
Crayton Beverly	ACDA	5720		22034
Crews James E	S/S-I	7241		23838
Crigler T Frank	S/IG	2317		20152
Crippin Pamela D	RP/CFO	1207	SA-1	21951
Critchlow James	BIB	1100	Long	254-8040
Crittenberger Katherine C	ACDA	5499		21578
Critzer Martha A	M/MED	2906		21607
Croak Carolyn A	FAIM/IS	1239		20782
Croccia Nina M	L/CA	5527A		20735
Crocker Chester A	AF	6234A		22530
Crocker Gary B	INR/PMA	6510		28352
Crockett Cynthia G	A/SY/OPS	3418		20914
Crockett Diane M	OPR/STP	1244		24140
Croddy Arnold J Jr	EA/J	4210		23152
Cromartie Sharon	PPT/S	458	SA-17	523-4262
Cronin Harriet A	A/EX	3800		28326
Cronin James T	SY/SD	2519		23914
Cronk Richard	SY/NSU	2534		28524
Crook John R	L/EB	6420		20242
Crosher Frederick K	SY/T	3418		24062
Cross Gloria J	PPT/WN	262	SA-17	523-4343
Crowley Daniel F	A/FBO	411	SA-6	235-9447
Crowley Edwin D	A/CDC	1239		23209
Crowley James	CA/VO	1331	SA-1	24356
Crowley John J Jr	S/IG	2317		20152
Crozzoli Gina M	A/ART	B258		21634
Cruce John A	FAIM/IAP	1239		29268
Cruce Samuel D	SY/SD	2519		23914
Crump Frank B	INR/SEE	4843		28657
Crumpler Jacqueline	OPIC/I/O	807	BOT	653-2962
Crupiti Prasert	M/FSI	5602	SA-15	235-9395
Cuffy Dene	A/FBO	314	SA-6	235-9497
Culley Harriet P	PA/PC	4831A		21208
Culley William	FAIM/PS	C-7	SA-3	235-8745
Culyba Mary	A/FBO	314	SA-6	235-9497
Cumberland Olga C	PM/OD	7327		29022
Cummings Edward R	L/PM	6429		29288
Cunningham Carl	EB/OMA	4830		20633
Cunningham Carolyn R	REE/EMP	7504	SA-15	235-9410
Cunningham Charles S	FAIM/IAP	1239		29265
Cunningham Francis X	INR/PMA	6524A		20369
Cunningham Hilary	IO/SB	4808		20462
Cunningham John E	FAIM/IAP	1239		20542
Cunningham Kindra	M/COMP	4705	SA-15	235-9257
Cunningham Mary V	OPIC/M/O	652	BOT	653-7840
Cunningham Phyllis	NEA/EX	4247		22848
Cureton Deanna L	PPT	584	SA-17	523-4494
Curl Richard E	INR/IRE	2737A		21344
Curran Marcia	M/FLO	1216A		21076
Curry Harriet	M/DGP	6216		22598
Curry Yvonne	OPR/STP	535	SA-6	235-9586
Curtis Cecelia Y	INR/EC	8448		21176
Curtis Celia D	FAIM/LR	2442C		22017
Curtis Erle T	A/ALS	501	SA-6	235-9514
Curtis Francis W	FAIM/PS	1758		29570
Curtis Gale L	EB/PAS	2835		21549
Curtiss Richard H	A/CDC	1239		23209
Cuthbertson Virginia A	M/COMP	7702	SA-15	235-1950

D

D'Urso B Joann	S/S-EX	7517		22427
DaDamio Gregory J	PER/CCA	2429		23352
Dacus Jacqueline J	ACDA	4947		24379
Dade Helen G	CA/VO	1306	SA-1	22939
Dade Peter	PER/MGT	1333		22784
Dahl Alan F	CA/EX	W711	SA-1	28078
Dahl Frieda S	PER/MGT	2137		25831
Dalch Walter E III	ACDA	5482		21875
Dale Linda M	CA/VO	1319	SA-1	21905
Dalton Bryan W	INR/EC/TI	8727		20150
Dalton Martin K	A/SAF	2728		25253
Dalton Robert E	L/T	5420		21074
Daly Kathleen M	S/S-O	7516		21512
Daly Patrick J	S/CPR	1046		22681
Daly Robert V	SY/SD	2519		23914
Dam Kenneth	D	7220		29640
Danaher Michael J	L/OES	6420		23248
Dancy Michelle	EA/EX/MC	6310A		20659
Danga Karl	CA/EX	4824		23118
Dangelo Rosalie M	PER/CCA	2429		22509
Daniel Edwina	PA/OAP	5815A		29859
Daniele Lawrence M	PER/ER	1251		23342
Daniels Helen J	A/ISO	12B64B		23657
Daniels Joseph	S/IG	2317		20152
Daniels Pearl A C	FAIM/IAP	1239		29265
Daniels Willem	FMAS/LS	2204		21133
Dankert Roger	DGP/PC	6216		29409
Dantzler Alfreda	PPT	414	SA-17	523-4265
Danylyk John	INR/EC	8662		29128
Dardis John G	OES/NEC	7820		20375
Daris Lois	M/COMP	6604F	SA-15	235-9300
Dauer Elaine J	A/ISO	19A57		23211
Daugherty Craig	SY/OPS	803	SA-6	235-8640
Davenport Frank M	EA/K	5315		27718
Davenport Harold E	OC/T	5440		21640
Davidow Jeffrey S	AF/I	5232		20754
Davidson Joni	CA/VO	1314A	SA-1	22897
Davidson Michael C	FAIM/PS	1758		28483
Davidson Natalie	M/FSI	B-Lev	SA-3	235-8806
Davidson Ronald A	S/R	7526		25203
Davie Robert N	PM/STN	7815		24231
Davila Michael A	S/IG	2317		20152
Davis A Twana	PM/MC	800	SA-6	235-9773
Davis Alicia	M/COMP	7705	SA-15	235-9288
Davis Angela M	FAIM/IAP	1239		29265
Davis Audrey C	M/MED	2906		22872
Davis Bonita Williams	PER/FSN	W119	SA-1	23800
Davis Carl E	S/FSG	430	SA-6	235-9864
Davis Charles W	FAIM/IAP	1239		20487
Davis Clara M	INR/IS	6510A		20636
Davis Cynthia	PPT/WN	200	SA-17	523-4336
Davis Edward L	A/CDC	1239		23209
Davis Grace M	EA/RA	4310		22912
Davis Gregory K O	PA/PC	5819A		21393
Davis Hampton	A/CDC	1239		23209
Davis Howard C	INR/IAA	7637		22002
Davis James	INR/IS	6510A		20808
Davis James G	INR/IAA	7534		23031
Davis Janet V	PPT/S	316	SA-17	523-4289
Davis John J Jr	FMAS/GS	B229		21012
Davis John W	OC/S	6442		23060
Davis Larry	H	7251		21608
Davis Laura G	PER/MGT	1329		22827
Davis Linda S	HA	7802		21383
Davis Richard A	PM/SNP	7317		20578
Davis Richard V	A/FBO	319	SA-6	235-9501
Davis Robert	SY/DP	2509		23897
Davis Roberta M	M/FSI	901	SA-3	235-8816
Davis Roy G Jr	CA/OCS	4811		25225
Davis Ruth	S/S-O	7516		21512
Davis Shirly	REE/REC	7802	SA-15	235-9373
Davis Toby	INR/RCRS	6527		23848
Davis Thomasine L	INR/IAA	7534		21219
Dawkins Gloria	M/COMP	6713	SA-15	235-9326
Dawkins Mattie E	M/COMP	7715	SA-15	235-9338
Dawson Christine L	OES/OFA	5806		22009
Dawson Horace	REE/EXAM	7314	SA-15	235-9400
Day John G	A/CDC	1239		23209
Day Mary Ann	FMAS/GS	1493		22388
Day Nora	RP/IA	5214		27360
Day Robert J Jr	OPR/STP	532	SA-6	235-9528
Day William L	FAIM/RM	1239		28806

Daymont Betty	IO/DAR	3428		27992
Daymont Donald	OC/P	B528		23094
Daymont Henry P	OC/P		SA-4	339-7005
De Capua Mario R	A/CDC	1239		23209
De Haven Donald E	OES/EX	5801		22883
De Maynadier Elisabeth C	M/FSI	715	SA-3	235-1522
De Pree Williard A	M/MO	7427		21056
de Rouville Anthea	S/S-EX	3644		22548
De Santis Hugh S	S/P	7330		21009
DeBernard Shirley M	OES/OFA	5806		22337
DeBoeck Anny B	M/FSI	3326	SA-15	235-1056
DeCampli Craig P	SY/SD	2519		23914
DeConcini Joanne	A/ALS	501	SA-6	235-9466
DeCourcy William P	SY/PL	2530		26173
DeGavre Tim T Col	ACDA	4484		21542
DeGraff Jane	S/R	7526		25203
DeHostos Adolfo T	PPT	360	SA-17	523-4267
DeLaBarre R Robin	OES/NEC	7820		21241
DeLaCruz Nina A	M/FSI	460G	SA-6	235-2566
DeLadurantaye Raymond F	INR/IAA	6510A		20895
DeLaine Johnnie S	FAIM/PS	B648		21502
DeLasCasas Alvaro	PPT	302	SA-17	523-4230
DeLeo Catherine	M/MED	2906		23485
DeMoney Jerry A Maj	ACDA	4734		28658
DeMuth Stephen C	PA/HO	3100	SA-1	21266
DeNino Concetta E	EA/C	4318		21004
DePree Willard A	M/MO	7427		21056
DeSalvo Gerald L	SY/E&T	4th Fl	SA-15	235-9461
DeSantillana Gerald	H	7251		28728
DeSantis Hugh S	S/P	7330		21009
DeShazo Joyce	IO/OIC	1513		20924
DeSimone Frank P	ACDA	5843		21407
DeThomas Joseph M	OES/NEP	7828		24752
DeVaughn Carolyn J	CA/VO	1322A	SA-1	21960
DeVaughn Eva M	M/FSI	906	SA-3	235-8801
DeVight Gary	EB/AN	5531		22191
DeVivo Diane D	M/MO	7427		21368
DeWire Barbara B	PER/FCA	26A11		22833
Deadwyler Gregory E	CA/VO	1319	SA-1	23996
Dean Margaret	EB/ODF	2529A		22178
Dean Robert	PM/OD	7327		21791
Deaner Louis N	PPT/WN	200	SA-17	523-4261
Deans Norman	M/COMP	1129A		28142
Dearing Cynthia S	REE/EMP	7507	SA-15	235-9405
Dearing John A	FAIM/PS	1758		28483
Deary William P	INR/IRE	2737A		20877
Deassaure Eugene R	OC/P	B528		20388
Debell Georgia	S/CPR	1238		21702
Deemer Maryko S	M/FSI	906D	SA-3	235-8802
Deering Walter B	SY/SD	2519		23914
Dehmlow Jay L	ARA/ECP	3234		24100
Deily Terri	A/ISO	1921		21390
Deitchman Kathryn A	INR/GI	2844		29706
Del Cerro Annabella	M/FSI	500	SA-3	235-1492
DelValle George C	M/EEO	3214		23470
Delahanty Dorothy Anne	S/S-O	7516		21512
Delahorne Edith M	ACDA	5930		29612
Delaney Joseph	SY/WFO	4th Fl	SA-15	235-9348
Delgigante Norman F	M/COMP	4705	SA-15	235-9250
DelliPriscoli Victoria F	OPR/STP	528	SA-6	235-1773
Delp Steven P	PM/SAS	7418		25097
Delphos William A	OPIC/O	804	BOT	653-2953
Dembski Sandra A	EB/DCT	3822		21719
Demongeot Patrick	IO/EPD	5331		28672
Denault Donald D	OC/T	5440		21641
Denault Herbert M Jr	S/S-I	7241		23836
Deneroff Karen Gill	A/ISS	6448		24808
Dennett Francis J	M/FSI	1003	SA-3	235-3419
Denning William V	IO/IR	5328		21046
Dennis John M	A/CDC	1239		23209
Dennis Margaret deF	OPR/STP	528	SA-6	235-8240
Denny E Janice	L	6423		25037
Derrick James A	EB/OA	5830		23025
Derrickson Closson	EUR/EX	5428		20579
Derse Anne	C	7250		28864
Dertadian Richard U	PER/FCA	2820A		23438
Derus Irene G	ARA/USOAS	6494		29376
Derwinski Edward J	C	7250		24404
Desimone Frank P	ACDA	5534		20450
deVillafranca Richard G	EA/J	4210		23152
Devine James B	OES/N	7831		24360
Devlin Beverly J	A/SY/E	2424		23142
Devlin Joseph P	OC/FO	44A20		23868
Dewan Patricia A	S/NP	7531		23112
Dewey Arthur E	RP/IA	5214		27360
Dewire Evan L	SY/FIPS	2422		20941
Dexter Evalyn	ACDA	4	SA-6	235-8248
Dexter John B	A/CDC	1239		23209
Dey Mildred B	M/COMP	7705	SA-15	235-9305
Dhoop Ruth L	L/CMB	1873		23167
DiCarlo Dominick L	INM	7333		28464
DiMeglio Genevieve	A/OC	44A26		21002
DiPaolo Fiorangelo	A/FBO	327	SA-6	235-9484
DiPlacido Carmen A	CA/OCS	4817		23444
DiTanna Pasquale L	A/FBO	302	SA-6	235-3683
Dial Cynthia	NEA/ARP	4224		20267
Diamanti Walker A	S/IG	2317		20152
Diao Eva	M/FSI	5602	SA-15	235-9395
Dickerson Dewalter	OC/P	B528		22167
Dickerson Marian W	INR/EX	6639		21081
Dickey Verne R	EA/PHL	5311		21669
Dickson Judith Arliss	E	7250		27688
Diemer Antoinette P	PM/MC	800	SA-6	235-9770
Dietrich Gary D	INR/NESA	4524		29446
Dietz Claudette	M/MED	2906		28122
Dietz June M	OC/T	5440		25106
Diggs Leon	OC/P		SA-4	339-7005
Diggs Patricia A	AF/EX	3519		20651
Dillard Leonard A Jr	A/SY/WFC	4522	SA-15	235-9354
Dillery Edward	IO/UNP	6334		22394
Diniak Olympia	H	7261		21048
Dionne Rachelle	S	7226		29572
Dious Robert A	FAIM/PS	B847A		20874
Diroll William T	EB/STA	3830		22316
Disney Christopher	SY/DP	2509		23897
Ditmeyer Charles W Jr	OC/T	5440		21640
Dittmer Clark M	SY/I	2418		23187
Dixon Belinda	INR/INC	6635		20345
Dixon Ben F	A/CDC	1239		23209
Dixon Ira Bruce	A/ISO	1921		27761
Dixon James	A/ISO	1921		20240
Dixon John	OPR/FMAS	2728		24640
Dixon Mary E	FAIM/LR	3239		22573
Dixon Michael T	ARA/CEN	4909		20815
Dizikes Dean M	M/MO	7423		22328
Djurdevic Dragon	FMAS/GS	B229		21672
Dlouhy David B	ARA/SC	4908		22575
Dlouhy Susan A	FAIM/PS	1843		20839
Dobbins James F	EUR	6219		21752
Dobbins Rochelle P	M/FSI	1102C	SA-3	235-8771
Dobbs Jesse L	CA/EX	552	SA-17	523-4299
Dobyns Perrin E	M/COMP	7705	SA-15	235-9288
Dockery Sharon R	PM/SAS	7418		23950
Dodd James P	ACDA	5482		23648
Dodds Carol A	A/SY	2418		22140
Doenges Byron F	ACDA	5741		21832
Doesburg John C Maj	ACDA	5482		24373
Doherty John T	A/CDC	1239		23209
Doig Marvin	SY/T	3418		24060
Doig Mary	SY/T	3418		24060
Dolan James E	SY/SD	2519		23914
Dolan JoAnn	L/EA	6427		23039
Dollar Robert W	M/COMP	6503	SA-15	235-1418
Dollins Kathleen	EB	6826		22321
Dols Richard J	EA/PIA	5210		23546
Donahue Gilbert	EB/ISM	3524A		20536
Donahue Leroy W	A/ISO	1916		28641

Donahue Linda L	CA/OCS	4811		25225
Donnelly Eileen	NEA/EX	4249A		23251
Donnelly Martin	SY/WFO	4th Fl	SA–15	235–9354
Donner Frederick H	INR/EAP	8840		20511
Donovan Ellsworth A	A/EX	3800		26928
Donovan John J	INR/AA	4536		20876
Dooley John A	OES/NEP	7828		24812
Dordain Jules	PER/ER	1251		23342
Dorman Tim	CA/EX	1803		26783
Dorrance John C	EA/ANZ	5210		29690
Dorsey Ocenia V	CA/EX	4818		22843
dos Santos Augustina	S/CPR	Blr Hse		29825
Doscher Marguerite	A/FBO	327	SA–6	235–9511
Doster Carole	IO/AGR	5327		21017
Dotson Bernhardt	M/COMP	4705	SA–15	235–9334
Dougan Diana Lady	T/CIP	6317		25727
Dougherty Deborah M	INR/EC	6510A		20985
Dougherty Martin C	A/SY/I	2418		23185
Douglas Betty J	ARA/EX	3260		24706
Douglas Covell H	OPR/STP	1047		28783
Douglas Ernest A	OC/P	B528		21631
Douglas Eugene H	S/R	7526		23964
Douglas Kirk	A/ISO	1921		21779
Douglas Sharon	M/MED	2906		22445
Douthit Alisbon J	L/M	4427A		21117
Dove Carter	ACDA	5847		25970
Dove Margaret L	OES/EX	7821		23624
Dove Vivian H	S/S–I	7241		23836
Dowd Delores D	A/FBO	412	SA–6	235–9440
Dowell Robert L Jr	A/CDC	1239		23209
Downes Gail L	OC/PE	2201	SA–7	557–9530
Downes Jack C	OC/PE	2402	SA–7	557–9500
Downs Joan H	INR/IRE	2737A		26048
Dowtin Kim	PPT/WN	200	SA–17	523–4334
Draggon Robert O	OPIC/F/O	848	BOT	653–2872
Drahms Denise M	INR/EC	6510		20985
Drakoulis Mary	FAIM/IS	1239		22556
Drayton Sandra J	PA/PP	5831		25192
Drexler Robert W	ARA/USOAS	6494		29444
Drischler Alvin	H	7261		21048
Drost Richard	OC/HR	44A30		28001
Drotos John J	S/IG	6821		24738
Drucker Milton	EB/ECC	3336		22362
Dry Robert W	CA/CCS	4811		23444
Dubose Brenda M	FAIM/IAP	1239		20749
Dubose Calvin	FAIM/PS	1758		28483
Dubose Robert W	S/LPD	6256		28247
Dubose Steven	PER/MGT	2810		22092
Dudash Lauren	OES/SAT	4333		22432
Duddey John F	M/COMP	7711	SA–15	235–9339
Dudley Anthony A	EA/EX	4313A		23242
Dudley Barbara A	ARA/MEX	4258		29292
Dudley Charles H	EB/AVP	5535		22439
Duelfer Charles A	PM/P	7430		21862
Duffy Carol A	PER/G	1830		22825
Duffy Michael J	PER/MGT	2137		25831
Duffy Mildred S	A/EX	3800		28061
Duffy Patrick J	OC/FO	44A20		28946
Dugan Gordon J	IO/ECO	5331		21016
Duggan Linda B	CA	6811		29576
Dugger Janice	A/SY/T	3418A		24060
Dulemba Frank L	FAIM/DIR	B264		23602
Dulin Eleanora	IO/EPD	5333		28673
Dumas Jerry C	SY/PRS	2509		23897
Dunaway Constance	PA/PP	5827		21391
Dunbar Josephine	ARA/ECP	3234		22360
Dunbar Richard C	CA/VO	W721A	SA–1	24708
Duncan Bernice W	CA/VO	1308	SA–1	21927
Duncan Evan M	PA/HO	3100	SA–1	28517
Duncan Jean	A/EX	3800		26550
Duncan Johnnie	ARA	6263		28386
Duncan Richard L	OPR/FAIM	1239		23010
Duncan Robert B	PER/FCA	2417		29764
Duncan Teresa N	FMAS/LS	2202		28916
Duncan William T	INR/EAP	8840		22574
Duncan-Peters Stephen	A/CDC	1239		23209
Dunham Dorothy R	A/OPR	1417		20588
Dunham Lawrence P	S/CPR	1238		24004
Dunkerley Craig G	EUR/SOV	4225		23350
Dunlap Sandra L	ARA/CEN	4909		25034
Dunn Albert	L/IC	414A	21&K	25040
Dunn Gwendolyn	A/ISO	1921		20240
Dunn L Milner	A/CDC	1239		23209
Dunn Lewis A	S/NP	7531		25010
Dunn Lynda C	S	7234A		24001
Dunne James	A/EX	3800		28779
Dunnigan Joan H	IO/OB	1427		22738
Duong Nhu N	RP/EX	1242A	SA–1	24003
Dupree Wendellene D	M/COMP	1129A		20961
Durbin John F	WRDCO	801	SA–6	235–9614
Durham Robert J.	S/S–I	7241		23836
Durham Sylvia M	CA/VO	1312A	SA–1	22897
Duvall C Dale	OPIC/T	607	BOT	653–2825
Dwight Ronald A	EB/FPC	3815		21509
Dwyer Hartley G	IBC	150	425 I St	28058
Dwyer Veda R L	IO/OB	1427		23511
Dye Edgar V	SY/DIS	2426		20614
Dzugan Helen	PPT	5805A		20142
Dzurek Daniel J	INR/GE	8749		22021

E

Eads Hugh F Col	OC/DLO	44A20		22428
Eagleburger Lawrence S	P	7240		22471
Eaglin Doris M	EB/OMA	4830		22580
Ealum James M	NEA/IRN	5246A		20313
Ealy Anderson Jr	FAIM/PS	1758		29570
Ealy Sandra M	OC/P	B528		22168
Earl Robert E Jr	OC/T	5440		23455
Early Michael A	M/COMP	6104	SA–15	235–9311
Early Sharon L	EB/PAS	3333		20500
Easley Cheryl D	IO/OB	1427		26906
Easley Jeanette	PPT/WN	286	SA–17	523–4335
Easom Lillie P	A/CDC	1239		23810
Eastham Alan	NEA/INS	5251		21289
Easton Darrel	PPT	458	SA–17	523–4498
Easton Mark M	M/FSI	1107	SA–3	235–8777
Eatmon Frederica P	EUR/RPM	6225		28051
Eaton Conrad F	FAIM/LR	3239		20372
Eaton Lynwood L	PER/REE	7314	SA–15	235–9386
Eaton Mark	PER/FCA	2419		29776
Eaves John	REE/EXAM	7314	SA–15	235–9225
Edelman Eric S	S	7222		29572
Edgins James A	A/ICP	1882		537–1533
Edmond Lester E	A/CDC	1239		23209
Edmonds William E	CA/OCS	4817		24994
Edmondson William B	S/IG	6821		20986
Edson Gary	D	7222		21093
Edwards Athalene R	M/FSI	B-Lev	SA–3	235–8765
Edwards Cheryl Y	INR/WEA	4644		27058
Edwards Elizabeth	CA/VO	1346	SA–1	21950
Edwards Kevin T	PA/PC	5819		27865
Edwards Marguerite	PPT/WN	286	SA–17	523–4335
Edwards Pennie	ACDA	5660		20931
Edwards Rebecca	OEC/OLP	5805A		29618
Edwards Tyrone T	FAIM/IAP	1239		29569
Egbert Michael D	INR/IRE	6510A		20779
Egert Timothy	FAIM/DIR	B264		23603
Eggertsen Paul F	M/MED	2906		22868
Ehrnman Madeline E	M/FSI	5602	SA–15	235–1541
Ehrman R Bruce	NEA/ARN	6250		24717
Eichelberger Tecora A	M/COMP	7715	SA–15	235–9248
Eicher Peter D	IO/UNP	6334		22597
Eichorn Virginia	NEA/P	6253		20666
Eidsness Helen	ARA	6263		29211
Eifert John R	WRDCO	801	SA–6	235–9614

Eighmie James E	EUR/RPE	6430		21688
Eilertson Jeanette	ARA/USOAS	6494		29483
Eimer Manfred	ACDA	4947		28090
Einaudi Luigi R	ARA/PPC	6913A		29492
Einhorn Robert	ACDA	4495		20835
Eisenbraun Stephen	NEA/AFN	5248A		23614
Eisenstein Maurice	ACDA	4495		20834
Eller Don E	IO	6327		21652
Ellerbe Charles E	PER/MGT	1329		22784
Ellinwood Jack	SY/POS		SA-7	557-9578
Ellinwood Winifred J	OPR/STP		SA-7	557-8995
Elliott Elizabeth	A/EX	3800		29414
Elliott Randall T	INR/PMA	6510		23361
Elliott Richard S	L/EB	6420		20446
Ellis Florence R	PPT	562	SA-17	523-4293
Ellis Helen M	S/P	7330		23059
Ellis John L Jr	FAIM/IAP	1239		29269
Ellis Lula	CA/OCS	4817		24994
Ellis Richard H	ACDA	5843		29472
Ellis Rose M	M/COMP	6201B	SA-15	235-9249
Ellis Tangie B	PPT/O	358	SA-17	523-4319
Eltz Regina M	PM/DE	4B747	Pent	697-3645
Ely Adair A	FAIM/IAP	1239		20769
Ely Nancy H	L/AF	5417A		23736
Emery David	ACDA	5934		28462
Emery Larry L	M/COMP	1332		20861
Emmert Frederic	ARA/USOAS	6494		29430
Emmons Kathleen J	OC/T	5440		20738
Endersbee Eleanor A	NEA/EX	4247		22603
Endlein Marie A	FAIM/IAP	1239		20769
Endrizzi Marino S	A/CDC	1239		23209
Engel Bernard	IO/E	5321		20600
Engelken Stephen C	INR/NESA	4528		21888
Engle James B	A/CDC	1239		23209
Englebrake George L	OC/NCS		NCS	692-2813
English Burt	PER/PPM	3811		23205
English Charles	EB/ODF	2529A		29453
English Mattie E D	M/COMP	7715		235-9334
English Richard D	RP/RA	5214		28870
Engram Mildred R	S/S-S	7241		28338
Ennis Barbara	A/CDC	2811		20772
Ennis Mary W	L/CMB	1873		22383
Erb William A	OES/OMS	5801		20650
Erby-Wilson Barbara J	EA/PHL	5311		29302
Erdman Richard W	EUR/WE	5424		22633
Ericksen Emil P	S/IG	2317		20152
Erickson Cynthia R	INR/P	3239		28500
Erney Kenneth	OC/PE	2305	SA-7	557-9743
Escudero Stanley	H	7251		22197
Eskin Otho E	OES/SAT	4333		22841
Essándoh Rachelle	M/MED	2906		23642
Essington Robert R	A/OPR	1417		22966
Eszenyi Eva J	M/FSI	3318	SA-15	235-9271
Ettleman Vicki L	FAIM/PS	B264		25001
Etzel Edward	M/MED	2906		22416
Evans Dorothy B	M	7207		28867
Evans Elizabeth	IO/PMS	4808		20572
Evans Linda E	M/COMP	1328		22320
Evans Sandra G	PA/PP	5831		24973
Evans-Magher Guida	CA/VO	1329	SA-1	22907
Everly Virginia L	PPT	562	SA-17	523-4293
Evenski Brenda	SY/WFO	4001	SA-15	235-1740
Everett Jeanne M	OPR/STP		SA-7	557-8995
Evon Ramon A	M/COMP	6802	SA-15	235-9230
Ewasko Stephanie	M/EX	4423		28908
Exler Randee S	FAIM/IAP	1239		20769
Exton Fred	REE/EXAM	7314	SA-15	235-9320

F

Faber Doris E	M/FSI	402	SA-3	235-8840
Fagan Joseph J	OC/T	5440		29554
Fagg Fayette	NEA	6244		23057
Fain Phillip Lee	OC/ML-R	1402	SA-7	557-2217
Fairbanks Charles H Jr	HA	7802		20854
Fairbanks Richard	S	7511		25324
Fairchild Albert E	PER/FCA	2830		21210
Fairfax Ben	EB/FPD	3427		22349
Falk George	A/CDC	1239		23209
Fannin Mary C	ACDA	5731		23506
Fantozzi Daniel	EB/OIA	2533A		20862
Farlow Robert L	INR/SEE	4749		28538
Farmer Elizabeth L	OPIC/I/O	838	BOT	653-2976
Farrall Gilbert L	CA/EX	1803		26783
Farrell Stephen T	OC/P	44A33		21577
Farrell Theresa C	FAIM/IS	1239		20420
Farrell Thomas A	S	7226		29572
Farris L Travis	CA/EX	W711	SA-1	28078
Farris Leroy	OC/T	5440		21641
Farris Robert	PPT	584	SA-17	523-4245
Faucett Terra E	M/MO	7419A		21685
Faxio Linda M	S/S-I	7241		22976
Fazio James V Jr	INR/IS	6510A		21312
Fearson Joann	A/FBO	314	SA-6	235-9497
Fearwell George A Sr	OC/T	5440		23418
Feen Richard H	S/R	7526		25957
Feeney James I	FMAS/LS	2204		20880
Fegley James R	OPIC/F/O	802	BOT	653-2871
Fei Edward T	ACDA	4678		23246
Feifer Theodore	NEA	4517A		25151
Felder Gail	M/FSI	5705	SA-15	235-9403
Feldman Harvey	IOA/UNA	6333		23514
Feldman Roger B	M/COMP	1328		27490
Felizardo Susana	M/FSI	5602	SA-15	235-9395
Feltault Beverly	PER/FCA	2419A		27691
Feltault Richard A	SY/OPS	1893		20746
Femminella Bernard A	S/FSG	430	SA-6	235-9871
Fendrick Daniel	INR/LAR	6842		22758
Fenner Len A	OC/TR	2130		21584
Fenstermacher Edward B	OC/P	44A22A		22442
Fenton Michael E	SY/E	2424		23109
Ferebee Nancy L	ARA/AND	5906		23065
Ferguson Deborah F	PER/MGT	2137		28934
Ferguson Diane A	ACDA	5851		25972
Ferguson Donald C	OES/SCT	4330		23632
Ferguson Earl A	INM	7811		29004
Ferguson Ralph	OC/P	B528		22167
Ferguson Robert H	A/OS	234	SA-6	235-1763
Fergusson Harvey	INR/WEA	4643		28444
Fernandez Candi R	NEA	6246		29464
Ferrante Christopher	SY/CC	2435		22412
Ferrari Lisa	A/SY/I	2418		23185
Ferrell Ava M	FAIM/LR	2442C		22017
Ferrell Dorothy M	M/MED	2256		29801
Ferrell William T	IO/ADM	6319		20847
Ferrin Vivian A	CA/PPT	6831		21678
Ferris Helen M	OES	7831		21554
Ferris Ronald J	A/ISO	12B64B		22692
Fest Judith	WRDCO	801	SA-6	235-9615
Fibish Nancy C	IO/AGR	5333		21016
Fiedler Kathleen J	NEA/P	6253		21714
Fields Bernice T	A/ISO	1921		26559
Fields Linda	ACDA	6510A		20224
Fields Louis	ACDA	5923		27909
Filby Robert	IO/UNP	6328		20333
Filson Sandra D	EUR/RPE	6517		20571
Finch Richard W	A/CDC	1239		23209
Finegold Edmund	ACDA	4734		23496
Finn Nancy	PPT/WN	262	SA-17	523-4343
Finn Richard B	A/CDC	1239		23209
Finn William F	INR/IL	8667		20386
Finnegan Jack	S/S-O	7516		23002
Finnerman Richard	OC/ML	1402	SA-7	557-2217
Finnerty Dennis	EUR/NE	4511		20624
Finney John D Jr	PM/RSA	7424		29778
Finotti Benedict E	M/COMP	1100	SA-15	524-1188

Finver Frank	PPT/WN	262	SA–17	523–4343
Firehock Raymond B Jr	ACDA	6510A		20224
Fischel Stephen K	CA/VO	1324	SA–1	22920
Fischer Ernest	CA/VO	1324	SA–1	22571
Fischer R Lucas	ACDA	4487		28253
Fischer Vella A	FMAS/GS	1493		29841
Fish Catherine F	DGP/PC	6218		25157
Fish Peter	PPT/WN	262	SA–17	523–4343
Fishenden James A	M/COMP	1100	SA–15	524–1188
Fisher Alice A	IO	6327		21652
Fisher Daniel L	OC/T	5440		20595
Fisher David	CMC	7310		21647
Fisher Donald Z	OC/T	5440		21641
Fisher Joel L	IJC	2nd F1	SA–10	673–6222
Fisher Joseph L	OPIC/M/O	819	BOT	653–2980
Fisher Octavia W	PPT/WNP	216	SA–17	523–4335
Fisher Patricia A	EA/EX	4313A		23102
Fisher Paul W	FMAS/GS	1493		20268
Fisher Sarah G	FMAS/ESC	1252		23432
Fitch Dolores M	OES/STS	4327A		24068
Fitzgerald Estela S	SY/WFO	4001	SA–15	235–9345
Fitzgerald Margaret	ARA	6263		29211
Fitzpatrick William G	OC/PE	2110	SA–7	557–9510
Flack Ronald	M/MO	7423		22554
Flanagan Brian	L/CMB	1873		22498
Flanagan Ellen	PER/CCA	2429		23352
Flanagan James M	OPR/STP		SA–7	557–8995
Flanegin Robert L	A/CDC	1239		23209
Flatin Bruce A	RP/RAP	1229	SA–1	22303
Fleck Benjamin A	A/CDC	1239		23209
Fleetwood Linda K	SY/SD	2519		23914
Fleisher Eric W	A/CDC	1239		23209
Fleming Carla M	OC/T	5440		20595
Fleming Journice E	PPT	562	SA–17	523–4293
Fleming Rosemary	PA/PC	5819		27865
Flemister Zardra I	PER/PE	2803		23412
Flemons Damon A	SY/DIS	2426		20817
Flemons Pamela	PPT/WN	286	SA–17	523–4335
Fletcher Joseph L	ACDA	5664		21020
Fletcher Laverne	T	7208		22122
Fletcher Robert C	OPIC/PA	405	BOT	653–2813
Florence Richard E	FAIM/PS	1754		21082
Flournoy Arthur W	OC/T	5440		29554
Flournoy Peter H	L/OES	6420		21989
Floweree Charles	A/CDC	B234		22795
Flowers Christine	INR/P	3239		28304
Flowers Deena	M/MED	2237		22868
Floyd Arva	M/FSI	210	SA–3	235–3401
Floyd Carroll L	RP/ENA	1257	SA–1	25881
Floyd Jane Miller	INR/SEE	4751		29198
Floyd Joseph O	FAIM/PS	1758		29522
Flynn Barbara	EB/OFP	3427		20563
Flynn Keith F	OPR/STP		SA–7	557–8995
Flynn Michael	PPT/WN	262	SA–17	523–4343
Foelak Barbara J	ACDA	5933		28478
Foggie Sonja M	L/T	5420		21736
Fogle Denise N F	OPR/STP	535	SA–6	235–2677
Foldvary Frank C	INR/SEE	4751		29199
Foley Corazon S	INR/EC	8666		29264
Folta Anne A	ACDA	4947		24561
Fon Robert L	OC/HR	44A30		28001
Fontenot Ronnie J	OC/HR	44A30		28001
Foo Jenny J	CA/OCS	4817		23675
Forbes Malcolm S Jr	BIB	1100	Long	254–8040
Forbes Thomas L	NEA/EX	6243		20626
Forbord Thomas A	S/IG	2317		20152
Forcier Gerard D	A/CDC	1239		25165
Ford David	S/R	7526		28068
Ford Ermine E	M/COMP	1129A		20992
Ford Felicia C	FAIM/IAP	1239		29569
Ford Geraldine L	INR/PMA	6638		20417
Ford John S	M/MO	7423		21684
Ford Theodore C	SY/POS	2509		23897
Fordyce-App Kimberlee D	M/COMP	1331		21015
Foreman Dennis I	L/ECP	5429		20811
Foreman John M	A/ISO	1921		20240
Formica Judith	CA/OCS	4811		25225
Fornoff Harold M Jr	S/R	7526		23964
Forster Richard	REE/EXAM	7314	SA–15	235–9230
Fortune Terence J	L/PM	6429		27838
Fossan Emil M	FMAS/LS	2204		20525
Foster Lynn	A/EX	3800		27565
Foster Roslyn R	A/ISO	1921		20240
Fotinos Vasilios	FMAS/GS	B299		21672
Fouche Robert M	PER/ER	1822		22781
Fountain Betty	OES/SAT	4333		22841
Fountaine George L	FMAS/GS	B229		21672
Fowler Stephanie P	FMAS/PS	1754		21082
Fowlkes James E	PM/MC	800	SA–6	235–9770
Fox Barbara T	M/COMP	6104	SA–15	235–9265
Fox Cindy	CA	6811		21488
Fox Edward J	H	7261		29191
Fox Geraldine M	OPIC/PA	711	BOT	653–2863
Fox John	IO/S	4808		24394
Fox Joseph	M/MED	2906		26371
Fox Mary T	ACDA	5919		21279
Fox Richard G	A/FBO	428	SA–6	235–3654
Frades Evelyn	OES/NTS	7828		23979
Fragomeni Carmela	M/MED	2260		23595
Framinan Susana K	M/FSI	501	SA–3	235–1492
Francis Carol	M/MED	2916		22198
Frank Bonnie	CA/VO	1332	SA–1	21909
Frank Margie A	PER/FCA	26A07		29431
Frank Valerie	IO	6323		29604
Frantz Linda S	REE/EXAM	3712	SA–15	235–1001
Frazier Tracy	S/S–O	7516		21512
Frechette Myles R R	ARA	6263		28387
Frederick Daisy B	OC/S	6442		22008
Frederick Helen A	PPT	770	SA–17	523–4423
Frederick Pamela M	EB/DCT	3822		22778
Freeman Anthony G	S/IL	4234		23662
Freeman Arthur L	OC/IAA	44A30		21568
Freeman Carol A	RP/COMPT	1206	SA–1	21951
Freeman Charles	OC/P	B528		21090
Freeman Marlene L	PA/OAP	5815A		22634
Freeman Ogla G	IO/LAB	5336		23886
Freeman Wanda P	PER/ER	1251		23300
Freeman Yvonne	PPT/WN	286	SA–17	523–4344
French Kenneth A	OC/FO	44A20		23803
Frey MarieAnn	PM/SNP	7317		21617
Fricke Bette	S/S	7224		22540
Fridinger Tracy	M/FSI	402	SA–3	235–8838
Friedland Sidney	M/CT	2238		20100
Friedman Jack	A/CDC	1239		22795
Friedt Anita E	INR/SEE	4843		28657
Friel Robert C	EUR/RPE	6428D		20533
Frisa L Beth	INR/PMA	6524A		22086
Fritsche Sue C	CA/EX	1813		25730
Frost Peter F	IO/HUM	5327		21108
Fuchs Lydia	A/ISS	6448		26605
Fuchs Wolfgang G	SY/DO	1893		21435
Fugit Edward F	AF/S	4238		23274
Fukuda Manabu	FMAS/LS	2212		23492
Fulgham Frank M	M/EX	4423		24873
Funches Christina L	ACDA	5534		23370
Funk Martha	S/R	7256		25204
Funseth Robert L	RP/MGT	5214		24810
Furness Brian R	EB/FPD	3427		23036
Furness George A	OES/ENR	4325		23367

G

Gaarder Eduardo R	A/FBO	321	SA–6	235–2806
Gabbert Thomas	IO/SCT	5336		22752
Gadsden James I	EUR/RPE	6428D		20740
Gadson Marion B	FAIM/IS	1239		20428

Gaffney Paul P	SY/SD	2519		23914
Gagen John P M T	OC/ML	1406	SA-7	557-2215
Gahn Roland F	OPR/FMAS	1417		23106
Gaidsick Howard W	FAIM/PS	1758B		22516
Gaines Charles S	M/FSI	B-Lev	SA-3	235-8815
Gaines L Ebersole	OPIC/P	701	BOT	653-2930
Gaither H Rowan	L/C	5429		21365
Gaither Lloyd Z	OC/S	6442		23060
Galassi Priscilla A	EA/EX	5310		20838
Gale James E	OPIC/D	750	BOT	653-2905
Galer Ryan Anne	EB/BEA	3638		24008
Galford Clara I	P	7240		20356
Gallagher Dennis J	L/M	4427A		20767
Gallagher Kathleen M	INR/AA	6510A		21396
Gallagher Michael	EB/ECC	3336		20792
Gallagher William W	A/FBO	324	SA-6	235-2804
Gallardo Manual	INM	7811		27155
Gallen Michael A	INR/P	3239		28304
Gallery Deirdre E	FAIM/IAP	1239		20542
Gallik Daniel	ACDA	5741		20816
Gallini Linda D	ACDA	4678		23474
Gallivan Elizabeth D	PM/MC	800	SA-6	235-9758
Gallogly Stephen J	EB/EPC	3329		26709
Galloway William J	A/CDC	B234		28817
Gallucci Gerard	INR/IAA	7538		22224
Gallucci Robert L	PM/RSA	7424		21862
Gallup Jeffrey P	EUR/CE	4228		22310
Galovich Alex	CA/OCS	4811		25225
Galutia I Dean	EB/EX	6820		29550
Gambrill Pamela	PPT	414	SA-17	523-4265
Gannon Dominick R	PM/RSA	7424		29750
Gannon Richard	A/SY/SD	2519		23914
Gansel James G	OC/T	5440		23455
Ganzfried Sally C	OPIC/T	608	BOT	653-2824
Gappa Howard	OC/PE	2402	SA-7	557-9500
Garcia Franklin	ARA/EX	3260		21695
Garczynski Casimir L	EUR/EX	5428		20676
Gardner Gail L	WRDCO	801	SA-6	235-9614
Gardner Paul F	EA/RA	4310		21260
Gardner Robert C	A/FBO	327	SA-6	235-3688
Gardner Warren	EA/EX	4313A		23242
Garland Barbara A	OPR/STP	528	SA-6	235-2040
Garland William A	S/S-O	7516		21512
Garlisi Eleanor M	M/MED	2917		28918
Garner Ann K	M/MED	2237		27350
Garner Cynthia A	CA/VO	1342	SA-1	21972
Garner Gladys	ARA/USOAS	6494		29483
Garner Gladys I	SY/PL	2530		26175
Garner Joan E	REE/EXAM	7314	SA-15	235-9400
Garner John M	IO/E	5321		21656
Garon John Charles	S/IG	2317		20152
Garrett Bernetta	T	7208		20004
Garrett Donna H	M/FSI	5705	SA-15	235-9402
Garrett Marvin L Jr	A/SY	2513		21536
Garrett Sybil N	AF	6236		21818
Garrison Jeffrey W	INR/PMA	6524A		20926
Garrison Susan H	M/COMP	1100	SA-15	524-1188
Gary Pauline	REE/EXAM	7118	SA-15	235-9246
Gaskill William	SY/WFO	4th Fl	SA-15	235-1046
Gaskins Eydie	ARA/CCA	3248		27394
Gaskins William A	PPT	5813		28042
Gaston Elizabeth M	S	7226		29574
Gaston-Shapiro Gloria	PA/PP	5827		22234
Gatanas Mark Col	S/SN	1210A		28958
Gates Lloyd W	OC/P	B528		22167
Gaum Anne E	A/FBO	411	SA-6	235-3656
Gavri Kathleen A	FAIM/IAP	1239		20749
Gaw Monica A	CA/OCS	4817		23712
Gaynus Frank E Jr	FMAS/GS	1493		23742
Gayoso Antonio	IO/D	5331		21269
Geber Anthony	A/CDC	1239		23209
Gee Carl I	SY/DO	1258		23212
Gee Kathryn	ARA/BR	4262		21552
Gee Willie Jr	FAIM/RM	1239		28806
Geer Columbus O	PPT	262	SA-17	523-4270
Gehron Anthony	A/CDC	1239		23209
Geiger James J	A/ISO	12B64		22652
Geis Stephen M III	EUR/NE	4511		23977
Gelbard Robert S	EUR/WE	5226		21412
Genero Laura	S/R	7526		29544
Genovese Mary	M/FLO	1216A		21076
Gentile Al	SY/WFO	4th Fl	SA-15	235-9348
George James	ACDA	5499		20972
George Lorraine	CA/EX	552	SA-17	523-4259
George Scott	A/CDC	1239		23209
Gerakas Evans	PA/HO	3100	SA-1	29701
Gerardi Marie C	S/CPR	1232		25981
Gerlach Bryce M	NEA/EX	4249A		23268
Gerlach Frederick	EB/EPC	3329		20787
German Bruce W	A/FBO	316	SA-6	235-1730
German Jean	M/FSI	400	SA-3	235-8785
German Robert K	L/PIL	5420		22107
Gershenson Geoffrey	ACDA	5933		28479
Gerson Leslie A	M/FSI	801	SA-3	235-9563
Gerwig Camille	SY/DD	2513		29448
Gerwig Harold E	OC/S	6442		23026
Gethers Cynthia L	CA/PPT	5805		20142
Getry Donald L	OC/P	B528		20388
Getze Antoinette	EUR/RPM	6227		21627
Getze Richard J	OC/SPP	44A20		28946
Ghaffarkhan Karen M	FAIM/PS	B264		25321
Ghee Rose B	M/FSI	1007	SA-3	235-3008
Gholson Wanda D	PER/ER	1251		23342
Ghrist Bruce C	OPIC/GC	712	BOT	653-2939
Giacomin Gelinda	ARA/CAR	3242		28451
Giacomin Maryedna	ARA/CEN	4909		24960
Giammo James	S/R	7526		25230
Giampietro Adam	A/SY	4001	SA-15	235-9345
Giamporcaro Jeanne M	FAIM/IS	1239		20284
Gibbons Elizabeth	M/COMP	6604	SA-15	235-9342
Gibbons John	A/EX	3800		29414
Gibbs Joyce	PPT	414	SA-17	523-4265
Gibney Jon M	PM/SAS	7418		22024
Gibson Charlene	IO/E	5321		28157
Gibson Henrietta A	FAIM/LR	2442K		22662
Gibson-Martin Delilia	CA/OCS	4817		23712
Gidez Frances Z	PER/PPM	3811		25350
Gidley Barry F	IO/SB	4808		22524
Giese Arthur M	ARA/CEN	4909		24975
Giesey Janice F	NEA/EGY	6251A		21795
Giffler Lydia K	INR/EC	8441A		20017
Giglio K Eileen	ACDA	5534		23582
Gigliotti Donna L	DGP/PA	B266		21742
Gilbert Iris J	M/CT	2238		20100
Gildea Jean	REE/EXAM	7314	SA-15	235-9225
Giles Daphne	PER/CCA	2429		23352
Gill Avery V	RP/ENA	1261	SA-1	25881
Gill Mildred M	PPT	386	SA-17	523-4327
Gill Philip	PM/DE	4D830	Pent	695-4888
Gillespie Bernice E	IO/OIC	1428A		20781
Gillespie Charles A	ARA	6263		23542
Gillespie Stephanie A	EA/EX	4313		28314
Gillespie Vivian	PA/OAP	6805		28067
Gilligan Brian A	M/COMP	6104	SA-15	235-9263
Gillmore Shirley M	EB/BEA	3638		21186
Gilmore Charles	OC/T	5438		29554
Gingles Robert L	M/OFM	2442		28033
Girdler Lewis	EUR/WE	5230		20719
Gitin Neil F	L/CMB	1873		22498
Gladhill Virginia M	PPT	414	SA-17	523-4443
Glanville Ann	NEA/ARP	4224		23604
Glaros Anthony K	PPT	315	SA-17	523-4311
Glasberg Deborah	INR/RCRS	6527A		21257
Glasgow Gloria J	OES/CP	7825		23472
Glasoe Paul	EB/TDC	3822		21718
Glass Robert	ARA/ECP	3234		22385
Glassman Deborah	A/ISO	1916		27980

Glassman Jon D	S/SE	7810		25750
Glazer Harry B	IO/ECO	5327		22165
Gleason Cecelia	S/SE	7810		25750
Gleason Stephan	SY/WFO	4th Fl	SA-15	235-9347
Glenn Sandra A	PM/MC	800	SA-6	235-9755
Glennon John P	PA/HO	3100	SA-1	27768
Gleysteen Dirk	EUR/SE	5509		20923
Glick Nathan	A/CDC	1239		23209
Globe Joseph	OPR/STP	528	SA-6	235-2041
Glover Dorothy	PER/ER	1251		23344
Glover Michael P	EB/PAS	2835		20501
Glover Thomas E	CA/OCS	4817		23444
Glover Tuwanna	OC/P	B528		22167
Glunt Carol	S/R	7526		25957
Gnehm Edward U Jr	S/S-S	7241		20318
Godfrey Deborah J	NEA/ARP	4224		20601
Goel Sudarshan K	M/FSI	5602	SA-15	235-9395
Goelz Louis P	CA/VO	1301	SA-1	21978
Goelz Raymond F	IO/PMS	4808		20572
Golacinski Alan B	A/SY	4201	SA-15	235-9461
Gold Louise M	IO/ADM	5323		21662
Gold Ruth S	EB	6826		22175
Golden Lillian E	EUR/EE	5221		23052
Golden Nancy	L/LEI	5419A		21463
Goldman Gerald J	CA/PPT	6831		20515
Goldman Michael H	EB/OFP	3427		20563
Goldring Lenora M	S/NP	7531		25010
Goldsmith Sydney	INM	7811		28726
Goldstein Betty G	M/COMP	1133		28143
Goldstein Murray	A/ISO	1921		27983
Goldstein Suzanne	OPIC/F/O	844	BOT	653-2877
Gonet Carol A	PPT	358	SA-17	523-4319
Gonzales Raymond E	S/IG	2317		20152
Gonzales Raymond J	RP/ENA	1257A	SA-1	25881
Gonzales Rosalia T	L/HRR	5527A		23045
Good Ruth L	OPIC/I/O	828	BOT	653-2957
Goodale Lisa J	M/COMP	1331		20922
Goodall Alice L	S/P	7419		20398
Goodby James E	PM/CDE	4319		25720
Goode Sue L	INR/EAP	8840		21339
Goode William K	FAIM/PS	1758		29570
Goodison Ronald A C	M/FSI	3323	SA-15	235-9271
Goodnow Peter P	INR/P	3239		28304
Goodrich Lawrence J	EUR/SOV	4223		26442
Goodspeed H Kent	A/CDC	1239		23209
Goodwill William P	OPIC/M/O	636	BOT	653-2919
Goodwin Constance	M/MED	2917		28918
Goodwin-Mills Mattie F	EA/IMBS	5206		23132
Gookin Richard J	S/CPR	1238		27984
Gordon John A	PM/SNP	7317		21616
Gordon Joseph D	PPT	552	SA-17	523-3201
Gordon Ruth	PPT	210	SA-17	523-4376
Gordon Vera M	S/S-EX	7th Fl		21713
Gorham Mary L	S/P	7312		28425
Gorisek George F	OC/T	5440		29554
Gorman James L	EB/TD	5824		21007
Gormley James J	IO/AGR	5333		21017
Gorzkowski Rose W	CA/VO	1347A	SA-1	21950
Gossett Asie	OC/T	5440		23455
Gossom Cynthia A	SY/E	2424		23142
Gourlay Margaret	PA/HO	3100	SA-1	23561
Gowler Linda	INM	7333		26642
Gowing Alan V	A/SY	2418		23186
Gowland Martha L	M/FSI	915	SA-3	235-3824
Goyette Mary	ARA/MEX	4258		29894
Grabenstetter Donald E	EUR/CAN	5227		21096
Grace Linda A	ARA/EX	3260		28112
Grady Henry	ACDA	5840		29504
Graham Thomas Jr	ACDA	5534		23582
Grahame Jay	INM	7811		22270
Graner Ralph H	HA/MA	7802		22264
Granich Robert E	S/IG	2317		21052
Grant Christopher L	L/M	4427A		22729
Grant Lorraine R	L/UNA	5425A		27872
Grant Tommye L	PPT/O	1813		24770
Grassle John E	ACDA	5731		23442
Grasty Kenneth	HA	7802		28186
Gravatt Joan S	EB/AVP	5535		29341
Graves Donald E	INR/SEE	4844		29204
Graves Joanne P	REE/EMP	7507	SA-15	235-9406
Gravett Leonard L	CA/VO	1319	SA-1	23996
Gravett Roberta A	PA/OAP	6805		26490
Gravitt Gladys	PPT/WN	286	SA-17	523-4335
Gray Blanchie V	PPT/AL	5805A		20142
Gray Bruce N	EA/ANZ	5210		29690
Gray Delores M	PPT	562	SA-17	523-4330
Gray Harold S	IO/EPD	5331		28673
Gray J Richard	A/FBO	327	SA-6	235-9508
Gray James K	M/FSI	1018	SA-3	235-8795
Gray Joseph Jr	PPT/S	414	SA-17	523-4265
Gray Kathleen	A/OS	234	SA-6	235-1757
Gray LaWana A	OPIC/D	740	BOT	653-2848
Graziano Virginia J	M/FSI	211	SA-3	235-3402
Greco Charles S	AF/EX	3519		20651
Greco R Douglas	OPIC/I/O	814	BOT	653-2956
Greeley Robert M	OC/ML	1402	SA-7	557-2217
Green Alice	PPT	458	SA-17	523-4262
Green Alice J	M/COMP	6104	SA-15	235-9336
Green Evelyn	INM	7336		24879
Green George B	OC/PE	2402	SA-7	557-9500
Green Gregory	M/COMP	6711	SA-15	235-9274
Green Rose M	REE/EMP	7507	SA-15	235-9410
Green Ruby S	OPR/STP	528	SA-6	235-1710
Green Saul	FMAS/GS	B229		21012
Green Zoe F	M/FSI	500	SA-3	235-1492
Greenaway Stephen A	WRDCO	801	SA-6	235-9614
Greene Regina D	ACDA	5443		21921
Greene Regina A	PPT/WN	262	SA-17	523-4343
Greene Richard L	M/COMP	1331		25117
Greene Robert E	OC/T	5440		20595
Greene Terry L	M/COMP	6524	SA-15	235-9240
Greenfield Lafayette	OC/T	5440		23455
Greenfield Walter	S/IG	2317		20152
Greenlee David M	NEA/IAI	6247		23672
Greenspan Janet	GAO/NSIAD	2536A		21588
Greentree Todd	S/SE	7810		25750
Greenwood C Lawrence	EB/OMA	4830		21116
Gregg Anna M	OC/T	5440		23418
Gregorio Gertrude N	PER/FCA	2830		29413
Gregorio Peter F	OC/ECP	6444		26325
Gregory Dorothy S	PA/OAP	5815A		29859
Gregory John M Jr	EA/EP	4206		24835
Gregory Peter	PER/FSN	W119	SA-1	24944
Greiveldinger Geoffrey	L/OES	6420		26695
Gressman William E	L/M	4427A		29516
Grier Mary E	CA/EX	552	SA-17	523-4299
Griffin Durell T	OPIC/T	612	BOT	653-2832
Griffin Edward G	INR/LAR	6839		23968
Griffin James M	M/MO	7419A		22027
Griffin MaryAnn	A/ALS	501	SA-6	235-2219
Griffith Jerone L	FMAS/GS	B229		21673
Griffith Wayne G	CA/VO	1303	SA-1	21957
Griffith William H	INR/EC	8662		29737
Griffiths Barbara	S/P	7312		22755
Grigg Ernest	IO/UNP	6328		20332
Griggs Mary H	SY/SD	2519		23914
Grimes Bernard A	OC/P	427	SA-6	235-9434
Grimes Janis	ACDA	5741		21296
Grimes John	REE/EXAM	7314	SA-15	235-9230
Grimes L Ann	OC/ML	2102	SA-7	557-9523
Grip Carl J	A/CDC	1239		23209
Groebel Olaf	PM/TMP	7428		23136
Gromen Anne A	OPIC/P	701	BOT	653-2902
Gronet Richard W	S/NP	7531		25010
Groot Kathryn J	PER/FCA	2336		29526
Gross Cheryl A	PA/PC	4827A		20677
Gross Clifford	A/CDC	1239		23209

Gross Helen L	EUR/RPM	6229		22057
Gross Isabelle B	INR/LAR	6839		20526
Gross Janice M	OPR/STP	1244		24167
Gross Joyce A	OES/NTS	7828		23979
Gross Margaret A	FAIM/IAP	1239		22856
Gross Ray P	SY/E	2424		23143
Grossi Theresa L	S/IG	6821		28003
Grove Edward A Jr	M/COMP	1332		20652
Grover Rose J	FMAS/PS	1754		21082
Groves Betty L	PER/FCA	2328		28452
Gruer Rose M	M/MED	2260		23595
Guadagno Peter D	CA/VO	1334	SA-1	21972
Gudgeon K Scott	L/ARA	5523		22672
Guest Michael	EUR/RPM	6229		22057
Guhin Michael	ACDA	5934		29580
Guice April	S/CPR	1237		27401
Guilbault Jane A	S/CPR	1238		20907
Guillory Mildred	OC/P	B528		22936
Guimarin Linda M	ACDA	5660		23647
Guimond Rita B	OPIC/I/O	820	BOT	653-8535
Gulden Fredrick M	A/FBO	324	SA-6	235-3696
Gumbs Earle A	OPIC/T	618	BOT	653-2833
Gundersen Jon	IO/UNP	6334		20513
Gunn Joyce	CA/OCS	4811		25225
Gurney Yvonne A	PER/ER	1251		23300
Gurr John W	OPIC/I/O	836	BOT	653-2972
Gurvin Peter E	A/FBO	327	SA-6	235-3689
Gusha Coreen	NEA/EX	4243		22007
Gussman William H	PM/STN	7815		24231
Gutierrez Lino	ARA/CEN	4909		22205
Guyer Ryan	OC/PE	2110	SA-7	557-9510
Gwynn John B	AF/I	5232		22274

H

Haag David	SY/WFO	4th Fl	SA-15	235-2171
Haas Jean F	IO/UNP	6334		22392
Haass Richard N	EUR/PP	6221		28968
Habib Phyllis	M/FLO	1216A		23178
Hablas John P	WRDCO	801	SA-6	235-9614
Hacker Paul	EUR/EE	5217		21457
Hackett Anne M	AF/EX	3513		22206
Hackney James V	L/EB	6420		21572
Hackworth Amy E	EUR/EE	5220		24136
Haddad Samira	M/FSI	5503	SA-15	235-9395
Hage Richard S	FAIM/IAP	1239		20769
Hagee John V	OC/P	B528		21268
Hahn Peter W	A/FBO	327	SA-6	235-9485
Haigh Patricia	EB/DCT	3822		22735
Haines Ellen	PER/FCA	2332A		23312
Haines George H	M/MO	7419A		22073
Hainesworth Darlene	M/COMP	6115	SA-15	235-9323
Hairston Jacqueline	M/COMP	6804	SA-15	235-9330
Hairston Lessie G	OPIC/GC	728	BOT	653-2945
Hairston Thomas J	OC/P-O		SA-4	339-7005
Hajost Scott	L/OES	6420		22282
Hales Annette M	A/EX	3800		23234
Halfpenny Margaret P	ACDA	5725		23708
Hall Charles	OC/ML	1308	SA-7	557-8640
Hall Charles J	S/S-S	7241		21522
Hall Deborah A	PER/MGT	1818		21224
Hall Evelyn V	INR/AA	4536		27331
Hall G Dorothy	OPR/STP	1047		28783
Hall Glenn E	FMAS/GS	B258		21634
Hall Jocelyn M	FAIM/PS	B844F		22518
Hall John E	AF/EPS	5242A		23503
Hall John M	PM/SNP	7317		20578
Hall Jonathan E	FAIM/PS	1758		29570
Hall Kevin	PPT/WN	262	SA-17	523-4343
Hall Nancy J	OC/P	44A22A		22442
Hall Nellie W	M/CT	2238		29893
Hall Robert W	OC/PE	2317	SA-7	557-9384
Hall Russell	PPT/S	562	SA-17	523-4299
Hall Sharon C	PPT	3101		[illegible]
Hall Thayal F	NEA	6242		[illegible]
Hall Walter V	A/CDC	1239		[illegible]
Hall Wanda L	M/COMP	1135		[illegible]
Hallman Brian S	OES/OFA	5806		21073
Halloran Bernard	ACDA	5840		[illegible]
Halsted David C	EA/VLK	6808		[illegible]
Halter K Steven	INR/EX	6639		[illegible]
Halyard Vivian	EB/PAS	2835		24037
Hambley Mark	NEA/ARP	4224		20303
Hambrick Barbara K	S/S-S	7241		21522
Hamer Betty J	M/COMP	6112	SA-15	235-2480
Hamill John	OC/PE	2110	SA-7	557-9510
Hamilton Bronnetta B	OPIC/T	614	BOT	653-2847
Hamilton Donna	CA/VO	1317B	SA-1	21915
Hamilton Grayln D	M/COMP	1059E		29321
Hamilton John A	EUR/RPM	6225		23198
Hamilton John R	ARA/PPC	6913A		20527
Hamilton Linda S	ARA/P	6913A		23722
Hamilton Perry C	M/EX	4423		22190
Hamilton Terry	PER/FCA	2809		23481
Hamilton Thomas P	EA/IMBS	5206		23276
Hamiton Donna	CA/VO	1317B	SA-1	21915
Hamlin Rebecca	PPT/O	334	SA-17	523-4315
Hammond Kathryn L	OC/FO	44A20		23803
Hammonds Eileen	PER/REE	7314	SA-15	235-9387
Hamner Charlene	FAIM/DIR	B264		27969
Hampton Joan C	FAIM/IS	2813		20406
Hampton Josetta M	M/FSI	1200	SA-3	235-8714
Hampton Ronald E	FAIM/IS	B242		23532
Hampton Shirley E	PER/FCA	2419		29776
Hamrin Carol Lee	INR/EAP	8840		20511
Hanagan Kathleen	PPT/O	300	SA-17	523-4296
Hancock Michael	M/FSI	806	SA-3	235-9564
Handley F Gray Jr	IO/HNP	5332		21044
Handy Mary E	EB	6828		20396
Handyside Holsey	A	1239		26620
Haney Doris J	OPIC/T	620	BOT	653-2836
Hanifin Janet L	OES/EX	7821		23622
Hannah Norman B	A/CDC	1239		23209
Hannaher Svetlana G	M/FSI	908	SA-3	235-8727
Hannam Frances C	INR/P	2339		23371
Hanniffy Brendan A	EB/OIA	2533A		21717
Hansborough Margaret N	M/FSI	5602	SA-15	235-9395
Hansen Lynn Col	ACDA	5482		24373
Hansen Robert	ACDA	4494		26034
Hansen Ruth E	EUR/NE	4511		28027
Hanser Kathleen M	EA/PHL	5311		29302
Hanson Charles M	A/CDC	1239		23209
Hanson Christine	INM	7336		20365
Hanson Cynthia G	EUR/SOV	4219		22137
Harary Joseph A	A/CDC	1239		23209
Haratunian Mourad W	A/CDC	1239		23209
Harben William N	A/CDC	1239		23209
Hardebeck Marvin C	OC/S	6442		23060
Hardin Robert L	M/FSI	C-1	SA-3	235-8721
Harding Alfred IV	A/CDC	1239		23209
Harding Jamie	NEA/EGY	6251A		21228
Hardman Miriam	INR/NESA	4524A		28401
Hardmon Clarence	M/EX	4423		23176
Hardrick Margaret L	DGP/PER	6216		29442
Hardy Albert Jr	A/CDC	1239		23810
Hardy Benjamin E	REE/REC	7524A	SA-15	235-9375
Hardy Brenda A	OPIC/PA	658	BOT	653-2816
Hardy Elsie	EAP/J	4210		23152
Hardy Macon L	PER/MGT	1329		22734
Hardy Wanda R	PPT	700	SA-17	523-1596
Hargrove Maria	ARA	6263		28562
Harkness Edward M	A/FBO	318	SA-6	235-2281
Harley Angela	SY/OPS	1258		23212
Harley Donna	SY/OPS	1893		20746
Harley Phyllis A	A/ISS	6448		24808
Harley William	IO/UCS	410	SA-5	22750

Harmon William R	A/SY/WFO	4001	SA–15	235–9345
Harnisch Kevin A	A/FBO	437	SA–6	235–1627
Harper Arline	M/COMP	6701	SA–15	235–9306
Harper Elizabeth J	CA	6811		22448
Harper Janice A	PPT	520	SA–17	523–4333
Harper Lee	OC/PE	2317	SA–7	557–9384
Harrell Barbara D	M/COMP	6701	SA–15	235–9306
Harrell Joan	OPR/STP	1244		24140
Harrick Barbara Jo	M/MED	4253		25337
Harrick Philip J Jr	S/IG	6821		24738
Harried Gary	S/S–EX	7517		27665
Harrington Jane E	AF/C	4246		21707
Harrington John M	M/FSI	1012	SA–3	235–8787
Harris Alice L	FAIM/RM	1239		28806
Harris Anne C	EUR/SOV	4217		23739
Harris Carl B	RP/RPL	1241	SA–1	25195
Harris Delores C	RP/ASIA	1265	SA–1	25885
Harris Donald S	A/CDC	1239		23209
Harris Eleanor J	CA/VO	1333	SA–1	22949
Harris F Allen	RP/EO	1252	SA–1	28102
Harris Frances	SY/DIS	2426		21340
Harris George S	INR/NESA	4524A		28397
Harris Kenneth J	M/COMP	1331		25120
Harris Larry G	ACDA	5443		21921
Harris Lawrence T	FAIM/IS	1239		20420
Harris Lillian	INR/NESA	4636		28574
Harris Loretta R	AF/EX	3430		21749
Harris Louis B	PPT	302	SA–17	523–4230
Harris Margaret	PPT	386	SA–17	523–4328
Harris Mary Nell	M/FSI	1200	SA–3	235–8750
Harris Nell M	M/CMIS	7638		25750
Harris Rose E	PPT	458	SA–17	523–4498
Harris Sheketha	PPT/O	334	SA–17	523–4315
Harris Sheron	FAIM/PS	1758		29570
Harris Thelma M	M/COMP	6604	SA–15	235–9342
Harris William B	RP/ASIA	1268	SA–1	25885
Harrison Carl D	SY/FO	3422		23122
Harrison Clenndora N	PPT	458	SA–17	523–4265
Harrison Diana	OPR/STP	535	SA–6	235–9586
Harrison Harold A	OC/P	B528		21090
Harrison Howard E	OC/T	5440		27989
Harrison Linda	CA/EX	1803		26783
Harrop William C	S/IG	6821		28842
Hart Donald F	EB/OFP	3427		23090
Hart Frank	M/MED	2906		28122
Hart Larry T	OC/T	5440		23455
Hart Mary	ARA/USOAS	6494		29444
Hart Samuel F	ARA/AND	5906		21715
Hart Shirley M	REE/EMP	7507	SA–15	235–9408
Hartgen Judith A	HA	7802		28186
Hartland Dorothy J	PER/FCA	2336		22054
Hartland Robert E	A/CDC	1239		23209
Hartle Robin L	S/S	7224		28362
Hartley Charles R	A/CDC	1239		23209
Hartnett Daniel	PPT	358	SA–17	523–4319
Hartnett-Kelly Particia A	SY/FIPS	2234		20230
Hartung E Joanne	PPT	3208		29690
Hartung Jean L	M/EX	4423		20663
Hartwell Alton L	A/ISO	1921		24083
Hartzler Alfred J	ACDA	4947		24378
Harvey Barbara A	EA/K	5315		27717
Harvey Barbara S	EA/VLC	6317		23132
Harvey Corine A	M/MED	2906		23845
Harvey Gordon E	SY/DD	2513		29448
Harvey Pamela A	OPIC/F/O	854	BOT	653–2884
Haskell Barbara	ACDA	5672		24647
Haskins Debra	PPT	300	SA–17	523–4296
Hassan Jeanne M	FAIM/IS	1239		20420
Hassan Tatyana	M/FSI	406	SA–6	235–2566
Hatchett Adrienne B	CA/EX	1803		22236
Hatchett Ronald	M/FSI	1105	SA–3	235–8777
Hathaway Christine P	S/CPR	1238		20622
Haughey Francine	M/FSI	717	SA–3	235–1522
Haught Donald D	S/IG	2317		20152
Haugrose Irene S	M/COMP	1100	SA–15	524–1188
Haugross Shirly I	M/COMP	1100	SA–15	524–1188
Haukness Robert	A/EX	3800		28920
Hauser Timothy	EB/OMA	4830		23024
Haverkanp Roy T	PER/FCA	2809		21417
Hawes John J	EUR/RPM	6227		21626
Hawkins Anna	H	7261		21608
Hawkins Antonia B	S/S–EX	7517		21287
Hawkins Charles H	FMAS/GS	B229		21672
Hawkins Edith	REE/REC	7520	SA–15	235–9378
Hawkins Geraldine V	PER/MGT	1818		21224
Hawkins Gwendolyn	M/EEO	3214		23470
Hawkins Karyn E	A/CDC	1230		23810
Hawkins Kenneth L	PPT	458	SA–17	523–4498
Hawkins Nannie B	FAIM/IS	1239		21709
Hawkins Olivette	OPR/STP	1047		28783
Hawkins Pamela	PPT	414	SA–17	523–4265
Hawkins Pauline A	PM/TMP	7428		24978
Hawkins Sandra K	PPT	458	SA–17	523–4265
Hawley Alyce Fay	P/BFS	3835		21060
Hayden David C	A/ALS	501	SA–6	235–9521
Hayden Ruth	PER/CCA	2429		25870
Hayden Theresa	IO/UNP	6334		22641
Hayes Jane B	PPT	386	SA–17	523–4327
Hayes Linda A	EUR/EE	5218		21070
Hayes Robby	FMAS/GS	1493		28208
Haynes Alfred O Jr	A/ISO	1921		20240
Haynes Susan	M/COMP	6804	SA–15	235–9330
Hazel Jacqueline B	CA/VO	W723	SA–1	24708
Hazelton Joan M	PER/FCA	2820A		29428
Head Laurene	A/EX	3800		28625
Headley Debra	M/FSI	B-Lev	SA–3	235–8806
Headley Francis A	PPT	1821A		28814
Headspeth Alvin M	PER/MGT	1609		23382
Healey James J	INR/IL	8667		20386
Healey Joan G	OPR/STP	528	SA–6	235–8331
Healey Joanne	A/SY	2513		21536
Healy Timothy R	S/IG	2317		20152
Heater Russell	IO/SC	4808		20462
Heatley George W	EA/RA	4207		23697
Heavener Theodore J C	A/CDC	1239		23209
Hecht Dorothy J	OES	7831		25904
Heckman Richard L	SY/PL	2530		26173
Hedges John A	PM/RSA	7424		29750
Heflin Patricia L	M/FA	8th Fl		20298
Hefner Katherine H	EUR	6511		20642
Hegarty Patrick H	CA/OCS	4817		23712
Hegeman Glafica	M/FSI	212	SA–6	235–2566
Heichler Lucian	INR/IC	6534		21504
Heikenen Harry W	A/CDC	1239		23209
Heil June	CA	6811		21426
Heileman Carolee	EB/OMA	4830		20820
Heilsnis Harold	PA/PC	5819		21394
Heinaru Ilmar	PA/PP	5831		21710
Heininger Janet E	INR/EAP	8840		20908
Heller Harry Jr	PPT	3201		28863
Hellin Stephen A	OC/ML	1303	SA–7	557–1416
Hellmann Charles Rex	A/FBO	327	SA–6	235–9509
Helm John W	A/FBO	307	SA–6	235–9500
Helm Kathleen A	SY/E&T	4th Fl	SA–15	235–9461
Helman Gerald B	P/PD	7245		29818
Helseth William A	A/CDC	1239		23209
Helton Kathleen L	CA	6811		22448
Hembry Marcella G	EA	6205		20366
Hempel William J	OC/T	5440		23465
Henderson Alfred R	M/MED	2313		20295
Henderson D Rudolph Jr	L/CA	5527A		22160
Henderson Eva	D	7720		28950
Henderson Jennifer	PM/STN	7815		24231
Henderson Lee	ARA/CEN	4909		24011
Henderson Lena	PPT/WN	200	SA–17	523–4335
Henderson Mahlon Jim	EA/TB	5206		20978
Henderson Michael	FMAS/GS	B229		21672

Henderson Myles	EB/FPD	3427		21880
Henderson Robert E	C/IS	7250		21120
Hendon Nicole N	A/EX	3800		29414
Hendricks Kathy R	OPIC/M/O	740	BOT	653-2915
Hendrickson E Mason Jr	S/S-S	7241		25804
Henneberger Patricia S	OPR/SPS	1882		23611
Hennemeyer Robert T	M	7207		28877
Hennes Richard V	IO/EX	6327		29326
Henriksen Walter A	M/COMP	6701	SA-15	235-9332
Henshaw Diana	PER/FCA	26A11		28621
Henson Brenda P	OPR/STP	1244		24140
Herbst John E	NEA/IAI	6247		23672
Herdeck Margaret L	OPIC/I/O	834	BOT	653-2952
Hergen James G	L/CA	5527A		20734
Herlihy J Reid	A/FBO	327	SA-6	235-3691
Herlihy Michael	ACDA	5660		23646
Herman Daniel	CA/VO	1322A	SA-1	22596
Herman Deborah	A/SY/WFO	4001	SA-15	235-1740
Herman Verdell	OC/P	B528		21268
Hermann Richard	INR/IS	6510A		20808
Hermesman Geoffrey F	FAIM/IAP	1239		21704
Hermesman Ricardo L	A/ISO	1921		20240
Hernandez Adele B	ARA/AND	5906		25778
Hernandez Herman L	PPT	360	SA-17	523-4267
Hernandez Lucille C	PPT/C	5813		21263
Herndon Clyde L	FMAS/GS	B229		23936
Herndon Susan M	PER/PPM	3811		25350
Herold Richard	AF/EPS	5242A		20281
Herrera Theodore E	FMAS/LS	2212		20508
Herrigel Rodger K	PPT	578	SA-17	523-4296
Herring Kay K	PA/HO	3100	SA-1	25214
Herring Lillie A E	CA/VO	W720	SA-1	24708
Herrington Charles	INR/IAA	7637		22002
Herrmann George S	SY/T	3418		24060
Herrod Gary L	OC/P	B528		21229
Herspring Dale R	EUR/EE	5218		20575
Herto Alan L	OC/S	6442		21784
Hertzberg David A	INR/SEE	4843		29213
Hervas Anthony J	FMAS/LS	2212		23492
Hess Anne M	INM	7813		29004
Hess Frances	PA/PC	4827A		28203
Hess Robert W	FAIM/IAP	1239		20697
Hesse Rayburn	INM	7331		28692
Hester Frances	A/EX	3800		21947
Hester Jan M	EUR/WE	5224		22633
Hester Mignon A	SY/E	2424		23142
Hewitt Warren E	IO/HR	1509		20520
Hewlett Regina	OES/NEP	7828		29826
Hezlep William L	INR/GE	8742		22156
Hibbard Donald E	PA/EX	6805		21023
Hickerson Annett	PA/EX	6810		22224
Hickerson Gladys	EUR/SOV	4229		22577
Hickman Peter	S/LPD	6236		21519
Hicks Carrol S	INR/SEE	4844		29205
Hicks Delores A	AF/I	5232		20454
Hicks Irvin	AF/EX	3517		28318
Hicks James	M	7207		28867
Hickson Lenel	INR/IS	6510A		20906
Higgins Debra A	M/EX	4423		28908
Higgins Richard J	NEA/IRN	5246A		20448
Higgins Robert	ARA/USOAS	6918		20784
Higgins Roy R	A/SY/PTI	4201	SA-15	235-9561
Higgins Ruth E	EUR/SE	5511		21557
Higgins Valerie	AF/E	5240		28913
Higginson Charles	EB/EPC	3329		20641
Higgs Elmer R	M/MED	2909		23616
Hilburn Paul W Jr	IO/LAB	5336		24196
Hill Carolyn S	CA/OCS	4817		23444
Hill Eleanor M	A/ISO	1921		20603
Hill Eunice E	M/FSI	1007	SA-3	235-3008
Hill Jerry D	OPR/STP		SA-7	557-8995
Hill M Charles	S/S	7224		28448
Hill Patricia A	EA/PIA	5210		23546
Hill Robert C	OES	7828		23529
Hill Rose L	FAIM/PS	B847A		20814
Hill Steven	CA/VO	1305	SA-1	22935
Hill Tami	PPT/WN	286	SA-17	523-4335
Hillas Kenneth M Jr	INR/IS	6510A		20808
Himberg Harvey A	OPIC/D	742	BOT	653-2904
Hiner Jessie J	IO/E	5327		21544
Hines Melvin L	M/COMP	6201	SA-15	235-9342
Hinson William	M/COMP	4702	SA-15	235-9453
Hinson-Jones Robyn E	AF/I	5232		22405
Hinton Elizabeth K	M/COMP	6711	SA-15	235-9326
Hinton Michael	PER/FCA	2820		23439
Hirama Jay	S/FSG	430	SA-6	235-9872
Hirshon Helen T	M/FSI	402	SA-3	235-8838
Hirshorn Bruce	EB/ODC	3829		20687
Hiter Aaron	PPT/O	334	SA-17	523-4315
Hitt Peggy M	M	7638		23032
Hively Ernest E Jr	M/MED	2256		23595
Hlaing Than	M/FSI	5602D	SA-15	235-9395
Hnatt Irene	PER/FCA	2807		23308
Hoach Nguyen V	RP/EX	1249	SA-1	21315
Hobbs David L	CA/OCS	4811		29018
Hobgood Teresa D	CA/OCS	4817		24994
Hobson Lois H	OES/STS	4327A		24068
Hochstein Linda	INR/EC	8662		29264
Hodai Kathleen	ARA/NBCCA	1004		25896
Hodge Cheryl	PER/PE	2803		23412
Hodges Carolyn C	EA/TB	5206D		20978
Hodges Clarence E	M/EEO	3214		29294
Hodges Hayward	A/ISO	1921		20240
Hoefler Marjorie T	PER/MGT	2137		29432
Hoffenberg Marvin J	A/CDC	1239		23209
Hogle Brian J	OES/OLP	5805A		29098
Hofmeister Ruth G	A/FBO	422	SA-6	235-2813
Hohman Ernest O	OC/CS	44A29		21198
Hoinkes Mary	ACDA	5499		23422
Holcomb Diana Lyte	H	7251		28728
Holdaway Margaret D	EUR/EX	5424		20599
Holderfield Dorothy A	OES/STS	4327A		24068
Holdforth James E	S/S-EX	7517		20698
Holguin Melquiades R	INM	7813		29004
Holland Charles W	SY/OPS	1893		21621
Holland Howard C	M/COMP	1801		23416
Holland Jane G	FAIM/LR	2442C		22669
Holland Linda	PPT	262	SA-17	523-4205
Holland Thelma S	PPT	584	SA-17	523-4245
Holland Yvonne E	PPT	458	SA-17	523-4431
Hollenbeck Celeste	CA	6811		23293
Holleran Harriet	IO/ADM	5323		21662
Holliday C Pam	CA/OCS	4811		25225
Hollinger Frederick J Maj	ACDA	4734		28659
Hollingsworth H Byron Jr	S/IG	6821		23766
Hollingsworth John A	A/FBO	309	SA-6	235-9486
Hollingsworth Nancy	ACDA	4936		25050
Holloman Susan	CA/EX	4818		22843
Holly Sean	PM/DE	4C800	Pent	697-9301
Hollywood Leigh P	OPIC/I/O	830	BOT	653-2869
Holm Craige G	M/MO	7419A		22027
Holman Jewel D	OPR/FMAS	1417		23106
Holmes Bernice C	CA/OCS	4817		23444
Holmes Corlis A	INR/IS	6510		20636
Holmes Edward W	A/CDC	1239		23209
Holmes Gale C	M/COMP	7713	SA-15	235-9338
Holmes George F III	A/ISO	1921		23254
Holmes John W	EUR/RPE	6517		20310
Holmes Kerry L	CA/OCS	4811		25225
Holmes Oscar	S/S-I	7241		23839
Holmes Ralph	FMAS/GS	B229		21012
Holobaugh Gregory K	OC/T	5440		21640
Holsendorff Earl F	FAIM/PS	1758		29570
Holsendorff Juanita	NEA/EX	6243		20626
Holt James W	SY/I	2418		20408
Holton Howard L	A/ISO	1921		20240
Holton Pamela	FAIM/PS	1853		21068

Holtz Nancy	PER/FCA	2336		29733
Homan Thomas A	NEA/P	6253		20666
Hood Patricia O	INR/EAP	8647		21183
Hood Rowena E	S/CPR	1238		21703
Hoog John	EA/K	5315		27717
Hooks Veronica	PPT/O	358	SA–17	523–4319
Hopkins C Bernice	OPIC/I/O	828	BOT	653–2989
Hoppe Louise	H	7261		28777
Hopson Reginald	OPR/STP	1244		24167
Horkey Angelia M	S/S–O	7516		21512
Horn Margaret A	SY/SAS	2236		21040
Horn Maryann	INR/OD	6531		22249
Hornblow Michael	PM/SAS	7418		23950
Horner Charles E	OES/S	7825		23004
Horowitz Arnold M	ACDA	5499		23703
Horton Norma J	FAIM/IS	2813		20406
Hose W Scott	OPR/STP	535	SA–6	235–9584
Hoshal Wayne D	OC/P	44A22A		22442
Hostie John F	INR/WEA	4669		24488
Hotchner John M	CA/PPT	6833		22422
Houck Frank S	ACDA	4678		20927
Houghton Robert B	NEA/MFO	4515		24206
Houston Bobbie	A/ALS	501	SA–6	235–9518
Houston Ethel	PPT/WN	286	SA–17	523–4335
Houston George C	OC/T	5440		29554
Houston Judith A	EUR/SOV	4219		22137
Houston Robert B Jr	A/CDC	1239		23209
Howard Diane J	S/P	7315		20434
Howard James	CA/EX	4824		23292
Howard Norman F	PA/PC	4831		20736
Howard Patricia C	AF/EX	3517		21409
Howard Richard B	ARA/SC	4908		22401
Howard Tranmise	OC/P	B528		23094
Howarth Josetta P	M/FSI	700E	SA–3	235–1522
Howarth Richard H	EA/C	4318		26300
Howe B Terry	M	7638		23032
Howe Jonathan T	PM/OD	7327		29022
Howell Edward L	A/FBO	302	SA–6	235–9480
Howells William D	INR/PMA	6638		22326
Howill Richard N	ARA	6263		28386
Hoyle Brian J	OES/OLP	5805A		28233
Hrinak Donna J	ARA/CEN	4909		23385
Huang Thomas T F	L/C	5429		21367
Hubbard Thomas C	PER/FCA	2807		23308
Huber William F	INR/P	3239		28686
Huddleston Lorraine M	FMAS/LS	2214		21528
Huddleston Vicki J	ARA/MEX	4258		21865
Hudlow Charlotte M	INM	7336		28694
Hudspeth Michael	SY/WFO	4th F1	SA–15	235–9347
Hudson-Ziegler Joset	INM	7811		28726
Huff James G	ARA/MEX	4258		21881
Huff Rodney	EA/PHL	5311		21221
Huffman Larry Dean	INR/PMA	6510A		28352
Huffman Sanda M	M/FSI	700D	SA–3	235–1521
Huggins Constance	RP/AFR	1259	SA–1	25786
Huggins Joseph	AF/EX	3519		22500
Hughes Charles Jr	M/COMP	6802	SA–15	235–9255
Hughes Harrietta	EB/STA	3830		21326
Hughes Jane	PPT	262	SA–17	523–4426
Hughes John	PA	6800		29606
Hughes Mary Rose	OES/E	7825		27964
Hughes Patricia D	PER/MGT	2137		29432
Hughes Teresa A	INR/AA	4536		27148
Hughs John L	OC/FO	44A20		28946
Hulihan Siobhan	M/EX	4423		23176
Humborg Kenneth C	PM/MC	800	SA–6	235–9756
Hummer Lucy A	L/EB	6420		21571
Humphrey David M	FMAS/GS	B258		21634
Humphrey Richard	OC/PE	2313	SA–7	557–9538
Humphrey Sandra Nelson	CA/VO	1312	SA–1	22897
Hungerford David	M/MED	2906		21580
Hunt Gordon E	OPIC/O	800	BOT	653–2980
Hunt Lee	H	7251		24255
Hunter Donald C	EUR/EX	5424		23279
Hunter Douglas R	RP/IRO	1252	SA–1	21405
Hunter Kenneth	PER/CCA	2429		20485
Hunter Mae V	EA/EX	6310A		20659
Hunter Nora T	PM/MC	800	SA–6	235–9756
Hunter Victoria	PPT/WN	286	SA–17	523–4335
Hurt Jean	IO/IR	5332		21524
Hurwitz Elliott	E	7260		28854
Husband David L	OPIC/D	748	BOT	653–2859
Hush James	SY/SD	2519		23914
Hutson Arija B	M/COMP	6804	SA–15	235–9330
Hyland John J Jr	OC/T	5440		21641
Hynes Lorraine M	PA/PP	5831		25076

I

Iacobucci Ellis J	OC/ML	1311	SA–7	557–0511
Iacovo Domenick F	IO/SC	4808		27931
Ibrahim Lisma	M/FSI	5602	SA–15	235–9395
Ibrisimovic Janet	M/COMP	6701	SA–15	235–9303
Ifft Edward M	PM	7320		21829
Ifill Donna G	INM	7811		27173
Ihara Ruth O	ACDA	4	SA–6	235–9798
Iida Cornelius	FMAS/LS	2212		23492
Imburg Elizabeth	EUR/WE	5230		20719
Imirie Cheryl L	CA/PPT	6831		22422
Ingalls Irene M	L/M	4427A		28536
Ingalls Mary-Jeanne	S/FSG	430	SA–6	235–9861
Ingraham Edward C	A/CDC	1239		23209
Ingram Debra S	S/S–I	7241		23836
Interrante John G	SY/OPS	3422		23122
Irby Karen A	A/ISS	6448		26605
Irvin William III	CMC	7310		28360
Irwin Robert E	A/ISO	1921		25144
Isom Harriet	PER/FCA	2809		22238
Iszkowski Marie-Charlotte	M/FSI	704	SA–3	235–8821
Ivie Ellen	HA	7802		21384
Itoh William H	EA	6205		22146
Izenberg Ivan	A/CDC	1239		23209

J

Jabbour Pierre	M/MO	7419A		22027
Jackson Aaron T	FAIM/PS	1758		29570
Jackson Audranette E	A/SY	2418		20408
Jackson Benjamin F	OC/FO	44A20		28946
Jackson Brenda D	PPT	386	SA–17	523–4327
Jackson Carol J	M/COMP	4705	SA–15	235–9285
Jackson Carolyn	RP/RC	1234	SA–1	23665
Jackson Celeste A	FAIM/IAP	1239		22856
Jackson Charles E	FMAS/GS	B229		21672
Jackson Charles G	S/S–I	7241		23836
Jackson Daisy E	EUR/CE	4232		21485
Jackson Frederick	PPT	414	SA–17	523–4265
Jackson Gail	EB/ISM	3524A		22858
Jackson Gloria J	M/EEO	3214		23470
Jackson Gregory O	M/COMP	6713	SA–15	235–9274
Jackson Henry A	OC/T	5440		29554
Jackson Jacquiline J	M/FSI	B-Lev	SA–3	235–8806
Jackson Jean D	S/CPR	1238		20291
Jackson Johnnie L	M/MED	2916		22199
Jackson Jon H	EUR/EX	5428		20617
Jackson Karen	PPT/S	458	SA–17	523–4262
Jackson Lucius A	SY/OPS	1011	SA–6	524–1005
Jackson M Celeste	A/FBO	426	SA–6	235–2811
Jackson Marjorie W	A/CDC	2811		25207
Jackson Michael M	M/COMP	6711		235–9321
Jackson Patricia A	INR/WEA	4742		25675
Jackson Pauline	FAIM/IAP	1239		21704
Jackson Ruth	EB/TEX	3421		23000
Jackson Sheila J	PER/MGT	1817		28070
Jackson Valerie	L/OES	6420		24125

Jackson William H	OC/ML	1307	SA-7	557-1416
Jacob Joan M	NEA/MFO	4515		22505
Jacobs Leslie E	OC/PE	2307	SA-7	557-1373
Jacobs Martin	T/CIP	6312		25832
Jacobson Julia	IO/IWP	4336		22560
Jacoby Barbara	ACDA	5923		24924
Jaffe Irene B	A/CDC	1239		23209
Jagers Russell T	SY/E	2424		23142
Jahn William H III	EB/TD	5824		22723
Jain Daya	OC/PE	2306	SA-7	557-9386
Jakobsson Lester T	INR/MP	3239		29674
James Alan G	L/BAR	5517		22559
James Anthony	CA/VO	1319	SA-1	23996
James Barbara A	M	7638		27758
Jamison Philip	ACDA	5741		20711
Janowitz Lori N	REE/EXAM	7118	SA-15	235-9246
Janzer Monica A	PA/PP	5827		22687
Jarman Jacqueline	FMAS/LS	2204		22018
Jarvinen Einar	OC/T	6511		20738
Jassie Newton	M/MED	2906		23053
Jatras James	P/PD	7244		24313
Jefferson Ernest G	PER/MGT	1818		21225
Jefferson Leslie B	OC/P	B528		21098
Jefferson Una	OES/OFA	5806		23941
Jeffries Sharon	PPT/WN	200	SA-17	523-4335
Jelley Robert E	PER/PE	2803		23412
Jendrysik Thomas J	SY/OPS	804	SA-6	235-2560
Jenkins Elaine R	CA/VO	1319	SA-1	23996
Jenkins Gloria	PM/MC	800	SA-6	235-9767
Jenkins Henry M	SY/I	2418		23197
Jenkins Jack D	EB/EX	6820		22720
Jenkins JoAnn M	EA/EX	4313A		23102
Jenkins Jodi C	OES/EX	7821		21248
Jenkins John A	PPT	300	SA-17	523-4296
Jenkins Robert M	SY/FIPS	2422		20941
Jenkins Selina	PPT/WN	286	SA-17	523-4335
Jenkins Walter E Jr	A/CDC	1239		23209
Jenkins Wardell L	OC/T	5440		29554
Jennings Billy J	OC/SPP	44A20		29781
Jennings Hartford	IO/ECO	5333		22607
Jerew Christine L	EB/MA	5826		21824
Jernigan Tamara G	A/EX/ASD	3800		29414
Jerry Joan E	FAIM/PS	B264		25321
Jeter R Lee Jr	P	7240		20356
Jibrin Barbara	M/FSI	402	SA-3	235-8784
Jillson Ann	NEA/ECON	5253		27519
Jimney Richard F	FMAS/GS	B258		21634
Johns Bernard	IO/CU	4334A		21155
Johns Geraldine	M/COMP	6503	SA-15	235-1418
Johnson Amalya A	ACDA	4495		20834
Johnson Ann	PER/PPM	3811		24183
Johnson Barbara	IO/OB	1427		26906
Johnson Barbara A	OES/OLP	5805A		20051
Johnson Barbara A	OC/P	4437		20671
Johnson Betty C	IO/TRC	5332		21547
Johnson Carl J	PER/ER	1251		23300
Johnson Carolyn	EB/MC	5818		22611
Johnson Carolyn	T	7208		28074
Johnson Chadwick	A/CDC	1239		23209
Johnson Charles	A/CDC	1239		23209
Johnson Claudelle J	M/COMP	7705	SA-15	235-9280
Johnson Cozetta	S/S	7224		23126
Johnson Cynthia A	M/MED	2906		21580
Johnson Cynthia F	OPIC/F/O	844	BOT	653-2872
Johnson Daniel A	PER/MGT	2137		28934
Johnson Darryl	P	7240		20356
Johnson David L	CA/VO	1306	SA-1	21970
Johnson David T	EUR/CE	4228		22135
Johnson Earl J	HA	7806A		22042
Johnson Ellen	PER/FCA	26A11		22787
Johnson Ermine Milton	FMAS/GS	B258		21634
Johnson Francis E	ACDA	5666		28666
Johnson Glen H	ACDA	8	SA-6	235-9634
Johnson Gregory L	INR/EX	6639		22084
Johnson Howard V	EB/MC	5818		21157
Johnson James	PPT	414	SA-17	523-4265
Johnson Jessie	PPT	386	SA-17	523-4328
Johnson Joan A	M/MO	7527		23796
Johnson Joyce	OPR/WCF	1882		23331
Johnson Judith R	AF/W	4250		23406
Johnson Karla	PA/PC	5819		28893
Johnson Kim	CA/VO	1334	SA-1	21967
Johnson Leon M Jr	HA	7802		22570
Johnson Louise	FAIM/IS	1239		28484
Johnson Lucille M	OPIC/T	602	BOT	653-2846
Johnson Mark	PPT/WN	262	SA-17	523-4343
Johnson Mary	PPT/WN	286	SA-17	523-4335
Johnson Michael L	S/S	7224		28362
Johnson Michael T	A/ISO	1921		20240
Johnson Philip K Jr	M/MO	7423		22554
Johnson Richard G	A/CDC	1239		23209
Johnson Rita	PPT	458	SA-17	523-4265
Johnson Rita C	D	7220		29640
Johnson Sandor	A/OPR	1882		22038
Johnson Sandra	IO/OB	1427		25762
Johnson Sharon	S/R	7526		29560
Johnson Sheila D	SY/WFO	4001	SA-15	235-9345
Johnson Sidney L	FAIM/PS	1758		28236
Johnson Stephanie	PER/FSN	W119	SA-1	23800
Johnson Stephen T	OES/STS	4327A		24068
Johnson Talaya	M/MED	2256		29801
Johnson Thomas A	L/UNA	5425A		27872
Johnson Virginia L	ARA/EX	3260		23336
Johnson Walter T	OC/T	5440		23455
Johnson William M Jr	A/CDC	1239		23209
Johnson Willie	OC/PE	2113	SA-7	557-9788
Johnson Zelma E	A/ISO	1921		22830
Johnson-Smith Jean A	C/IS	7250		21120
Johnston Donald A	A/CDC	1239		23209
Johnston Felton M	OPIC/I/O	808	BOT	653-2960
Johnston M Patricia	L/HRR	5527A		23082
Johnston Pamela	NEA/IRN	5246A		20915
Johnston Richard R	OC/PE	2318		79384
Johnstone Isabel J	SY/CC	2435		27287
Johnstone L Craig	ARA/CEN	4909		24010
Jones A Elizabeth	NEA/ARN	6250		21019
Jones Annette J	INR/IS	6510A		20763
Jones Arthur W	SY/OPS	1893		24387
Jones Betty Jane	EUR/RPE	6517		28222
Jones Brenda F	PM/SAS	7320		25099
Jones Carol A	M/COMP	6110	SA-15	235-9263
Jones Charlotte P	S/NP	7531		25010
Jones Christine R	AF/E	5240		29743
Jones Cornelia	CA/EX	4824		23292
Jones D Lowell	OC/IAA	44A30		23588
Jones Delores L	PM/TMP	7428		28018
Jones Doria	M/COMP	4705	SA-15	235-9460
Jones Douglas H	EUR/CE	4228		22005
Jones Ernestine D	PPT	414	SA-17	523-4265
Jones Esther R	ACDA	5741		23765
Jones Faye L	PPT	414	SA-17	523-4265
Jones Florence	PPT/WN	200	SA-17	523-4335
Jones Frances A	PER/PPM	3811		25350
Jones George E	OC/T	5440		29554
Jones George F	ARA/RPP	5911		29362
Jones Harry E	S/P	7311		22972
Jones Hiram	M/COMP	6701	SA-15	235-1266
Jones John	SY/NSU	2534		28524
Jones John A	OC/T	5440		29554
Jones L P	OC/T	5440G		23418
Jones Leona V	PPT	520	SA-17	523-4333
Jones Mary Lee	AF/S	4238		28131
Jones Mary Rita C	IO/DAR	3428		27992
Jones Merrill	M/COMP	7705	SA-15	235-9288
Jones Nadine S	M/FSI	1015	SA-3	235-8788
Jones Norma B	FAIM/PS	1758		28483
Jones Ruby W	PPT	414	SA-17	523-4265

Jones Teresa C	INR/PMA	6524A		22086
Jones Toniette	PPT/WN	286	SA-17	523-4335
Jones Tony R	FAIM/PS	1758		28483
Jordan Christine C	PPT	770	SA-17	523-4254
Jordan Debra A	FAIM/IS	1239		22636
Jordan Robert L	OPIC/M/O	638	BOT	653-2923
Jorgenson Raymond	IO/E	5321		28593
Jose Robert William	S/S-O	7516		21512
Joseph Cora	FAIM/PS	B847A		20874
Jovanovic Velimir	M/FSI	910	SA-3	235-8727
Joyner Clyda	M/COMP	7711	SA-15	235-9338
Judge Martin	PA/PC	4831		22159
Judkins Christine C	M/COMP	6705	SA-15	235-3842
Juergens Jack	REE/EXAM	7314	SA-15	235-9253
Jurvis Lorin A	M/COMP	1332		22077
Justice Delores	PPT/WN	286	SA-17	523-4335

K

Kachulis Louis C	SY/PSI	2513		28832
Kadera Fred A	OC/P		SA-4	339-7005
Kaeuper David H	AF/E	5240		23040
Kaffenberger David J	PER/CCA	2429		27153
Kahn Louis E	M/FSI	C-3	SA-3	235-8831
Kaiser Herbert	A/CDC	1239		23209
Kaiser Robert E	FMAS/GS	B258		21634
Kaklikian Harry Z	OC/IAA	44A30		23588
Kalivretenos Rose P	PPT	316	SA-17	523-4289
Kalodimos Magdeline G	NEA/IAI	6247		23930
Kanchanadul Prabas	M/FSI	5602A	SA-15	235-9395
Kane N Stephen	PA/OAP	6805		22377
Kanter Arnold	P	7245		24382
Kaplan Philip S	S/P	7316		28986
Kapusta Alvin	INR/SEE	4743		23289
Karasz Ilona	PPT/WN	262	SA-17	523-4335
Karinshak Judith A	PA	6800		23790
Karlen Dale	SY/WFO	4th Fl	SA-15	235-9364
Kartman Charles	PM	7430		24930
Kasrei Joyce A	M/MO	7423		22297
Kaufhold Constance E	IBC	150	425 I St	28058
Kaufman John H	SY/SD	2519		23914
Kaufman Paul C	REE/EMP	7507	SA-15	235-9408
Kaufman Robert E	A/CDC	1239		23209
Kaulaity Martha H	ACDA	5534		21085
Kauzlarich Richard	S/S-O	7516		22466
Kavaliunas Mary E	RP/IRO	1250	SA-1	24591
Kawamoto Sayoko	M/FSI	5602	SA-15	235-9395
Kay Andrew	REE/EXAM	7314	SA-15	235-9225
Kazanowski Eileen F	M/COMP	6802	SA-15	235-9383
Kazyak Adina	CA/EX	4824		23293
Keady Evelyn M	FAIM/PS	1758		28483
Kealey James Maj	ACDA	4930		24154
Kearney Calvin E	OC/T	5440		29554
Kearns Kevin L	PM/SAS	7418A		27775
Keary Frank	M/MED	2960		23552
Keating Kathleen	PER/FCA	2328		28312
Keating Terry M	IO/OB	1427		22630
Keaton Joseph	OC/FO	44A20		28946
Keck Rhonda D	M/EX	4423		26488
Keefe Dinah	OPIC/O	806	BOT	653-7892
Keefer Edward C	PA/HO	3100	SA-1	23519
Keefer Elizabeth	L/IC	405A	21&K	27810
Keeling Gail E	PER/ER	1251		23342
Keerdoja Liina	FAIM/LR	2442E		22053
Keeton Russell L	S/S-EX	7517		22266
Kefauver Barry J	OES/EX	7821		29028
Keiter Samuel	EB/AVP	5535		22438
Keith James R	EA/C	4318		21322
Keller Audrey M	PER/ER	1822		21212
Keller Samuel A	EB/MA	5826		22655
Kelley James P	RP/AFR	1259A	SA-1	25786
Kelley William	A/CDC	1239		23209
Kellogg David L	OC/ML	1311	SA-7	557-9534
Kelly Debra	S/S-O	7517		21512
Kelly Diane E	NEA/P	6253		22294
Kelly Edmund H	PM/SCT	4330		21113
Kelly Elijah	S/S-I	7241		22976
Kelly John H	EUR	6226		21566
Kelly Michael A	SY/SD	2519		23914
Kem Sos	M/FSI	5602	SA-15	235-9395
Kemp Catherine C	SY/FO	3420		23124
Kemp David	M/FSI	1213	SA-3	235-8767
Kemp Henry W	A/CDC	1239		23209
Kemp Weaver L	PA/PC	4827		28203
Kempel Dolores C	M/COMP	7717	SA-15	235-9329
Kendrew Claudia D	OES/OPA	5801		23262
Kennedy Charles S	INS	7056		633-5231
Kennedy Donald	A/ISO	1921		20240
Kennedy Edward D	GAO/NSIAD	2536A		21588
Kennedy Jerry	M/MED	2906		23552
Kennedy Joel	WRDCO	801	SA-6	235-9614
Kennedy Kathleen T	PA/PP	5827		22687
Kennedy Mary T	PA/PP	5827		22352
Kennedy Richard	M/FSI	402	SA-3	235-8845
Kennedy Richard T	S/NP	7531		23112
Kennedy Ruth	PER/FCA	2810		23307
Kennedy Thomas F	PPT	780	SA-17	523-4254
Kenney Kristie A	S/S-S	7241		28062
Kenny Henry	ACDA	4734		23833
Kent Douglas	INR/IS	6510A		20808
Keogh Dennis W	INR/IS	6510A		20763
Keppler William E	S/IG	2318		20152
Kern Anthony M	S/IL	4234		23662
Kerner Rita	IJC	2nd Fl	SA-10	673-6222
Kerr Donna L	PER/FCA	2129		22635
Kesser Irving C	M/COMP	1100	SA-15	524-1188
Kessler Earl A	REE/EXAM	7314	SA-15	235-9253
Kessler J Christian	OES/NTS	7828		29318
Ketch Madeline I	PPT	386	SA-17	523-4328
Keys Betty S	A/ISO	1921		22150
Keys Delores D	EA/EX	6310A		20659
Keys John	SY/T	3418		24060
Keys Maude V	A/ALS	501	SA-6	235-9466
Keyser Donald	EA/C	4318		21004
Kidd Patricia	PPT/WN	262	SA-17	523-4242
Kidwell Gladys S	M/COMP	6804	SA-15	235-7768
Kidwell Kenneth C	OC/S	6442		21223
Kiefner Janet C	INR/EX	6639		22502
Kiker Ruth	ARA/SC	6263		23542
Kilday Lowell C	ARA/BR	4262		26541
Kilgas Bertha	NEA/AFN	5248A		22300
Kilgore Gerald J	SY/FO	3422		23122
Kim Elena	INM	7811		28726
Kim Eva S	EA	6205		29596
Kim Patricia	PER/FCA	2419A		27691
Kim Yang W	A/ISO	1921		20338
Kimball John C	A/CDC	1239		23209
Kimball John W	C	7250		29332
Kimbro Rex E	CA/EX	W711	SA-1	28078
Kimmel James K	OPR/STP	528	SA-6	235-1773
Kincaid Mary E	PER/CM	6217		27306
King Barbara M	FAIM/PS	B845		22536
King Gametta	M/FSI	3326	SA-15	235-9271
King Joseph D B	M/MED	2906		23554
King Karen D	M/MO	7427		22336
King Nickie D	OC/P	B528		23094
King Stephen H	AF/EX	3513		20976
King Verona C	PER/MGT	1329		22595
Kingsberry Ida L	OPIC/I/O	812	BOT	653-2861
Kingsbury William	CA/VO	1347	SA-1	22916
Kingsley Carolyn E	PER/FCA	2332A		23312
Kinn Charles N	S/IG	2317		20152
Kinney Joyce R	EB/MC	5818		22611
Kinser-Kidane Brenda J	EA/EX	4313A		23102
Kirby Armenta V	CA/EX	1809		25730
Kirby Harmon E	NEA/PAB	5247		20353

Kirby Richard	A/CDC	1239		23209
Kirby Valerie	EA/RA	4207		21184
Kirby William A Jr	NEA	6252A		25151
Kirby-Conway Angela	EA/EP	4206		24835
Kirincich Elizabeth A	CA/OCS	4817		23444
Kirk Darlene	PA/PRESS	2109		22492
Kirk Mary Catherine	PA/PP	5831		22406
Kirk Roger	IO	6323		29602
Kirkpatrick Brian S	EA/VLK	6808		23132
Kirkpatrick Jeane J	IO/UNA	6333		28344
Kirkpatrick Maurine A	OES/NTS	7828		29338
Kirkpatrick Ronald K	EB/STC	3815		20442
Kish Stephen C	EUR/RPM	6513		21328
Kitchens Allen H	INR/EAP	8647		22289
Kiuru Aili	ARA/ECP	3234		29375
Klay William	ARA/ECP	3234		29450
Klebenov Eugene	PM/MC	800	SA-6	235-9767
Klechko Elizabeth D	L	6419		24199
Kleiber Norma	NEA/EX	4243		21234
Kleiboeker Jenness	M/FSI	1102	SA-3	235-8781
Klein Jacques Paul	PM/DE	4C946	Pent	695-7261
Kleinkauf Teresa	PER/FCA	2332A		23332
Kleinman Ronald W	L/EB	6420		20349
Klem Stanley J	FAIM/PS	1845		29441
Klemp Stephen H	AF/I	5232		22279
Kline Donovan W	OC/P	44A33		22579
Kline Harold P	OC/FO	44A20		28946
Klingenmaier Richard	SY/SAS	2236		21040
Kloewer Suzanne	ACDA	4498		20732
Klosner Marcia D	OPIC/T	616	BOT	653-7790
Klotz Frank	D	7220		28930
Knecht Peter A	PA/OAP	6805		23165
Knepper Williams E	INR/IAA	7538		22229
Knickmeyer Robert H	NEA/ECON	5253		25683
Knight Lee T	FAIM/PS	1758		28483
Knoll Bonnie	ARA/ECP	3234		20465
Knott Judy L	A/OS	234	SA-6	235-1763
Knowles Darline L	PM/EX	7321		24820
Kobayashi Tadao	A/CDC	1239		23209
Koblitz Donald J	L/N	6420		28014
Kochanek Anthony S	S/IG	2317		20152
Kocher James J	OC/TR	2130		21584
Koeneman Charles F	M/COMP	4705	SA-15	235-9315
Koenig Gretchen L	A/ALS	501	SA-6	235-9519
Koffman Boyd S	OC/TS	44A28		24188
Koga Lindy M	OPR/STP	1047		28783
Kohlenbush Williams	OPR/STP	1244		24140
Kokal John J	INR/NESA	6510		21261
Kole Peggy A	OPIC/PA	666	BOT	653-2821
Konicki John	SY/E&T	4th Fl	SA-15	235-9461
Koniuskow Elizabeth	ARA	6263		29226
Konkel David R	INR/EC	8727		20910
Kontos C William	S/P	7419		22576
Kooiman Micaela	S/IG	2317		20152
Kopf Terry L	OC/ML	1305	SA-7	557-1416
Korcak Elizabeth	A/EX	3800		28320
Korcak Jerome M	M/MED	2906		23484
Koritko Andrew W	SY/OPS		SA-6	235-8219
Koritko Kathleen A	PM/SNP	7317		21616
Korky Ann	NEA/AFN	5248A		20304
Kornblum John C	EUR/CE	4232		21484
Kornega Arretha L	FMAS/LS	2212A		21102
Kornei Lucie	INR/WEA	4741		25002
Koscinski Joseph S	FAIM/PS	1754		21082
Kosheleff Mary J	ARA/CAR	3242		27385
Kostelnick Lorraine A	ACDA	5843		29474
Kotok Sharon B	FAIM/IS	1239		21267
Kotula Kirk-Patrick	M/FSI	801	SA-3	235-9564
Kotzem Helen	M/FSI	800	SA-3	235-9562
Koumanelis Steve	PM/MC	800	SA-6	235-9761
Koval Helen E	OC/T	5440		20595
Kovenock Paul E	FMAS/LS	2212		23492
Kozak Michael G	L	6419		28460
Kozlowski Joseph J	OPR/STP	528	SA-6	235-1773
Kozuch Frank	OPR/STP	528	SA-6	235-8240
Kramme Gusta Ness	EUR/EX	5428		21353
Krantz Emily	RP/CFO	1214	SA-1	21951
Krantz Robert L	NEA/MFO	4515		21766
Krebs Sheldon I	EA/C	4313		21004
Kreczko Alan	L/NEA	5417A		29500
Kreisberg David	EB/STA	3830		21966
Kreisberg Donna	S/IG	6821		24210
Krenzel Julia	ACDA	5923		24924
Kresse Thomas R	CA/EX	4824		23292
Kreuser Edward	CA/VO	1302	SA-1	23369
Krieger Richard	S/R	7526		29560
Krinsky Amy Lynne	FMAS/LS	2202		20525
Krips Charles G	A/FBO	411	SA-6	235-9446
Krizay John	A/CDC	1239		23209
Kroft Phyllis A	OC/ML	1302	SA-7	557-1416
Krome Marjorie E	PA/PP	5831		22732
Krucelyak Cynthia R	PA/PP	5831		25380
Kruchko Steve	SY/WFO	4th Fl	SA-15	235-1747
Krug Frederic M	A/SY	2236		21040
Krug William A	RP/AP	1232	SA-1	24164
Krumm Donald M	RP/EO	1250A	SA-1	28102
Kruse Donald A	PER/FCA	2419		29776
Krys Sheldon J	M/MO	7427		22235
Kryza E Gregory	A/CDC	1239		23209
Kubic Frank T	CA/EX	W711	SA-1	28078
Kuchel Roland K	EUR/EE	5220		24138
Kuhn Lisa T	A/ART	B258		21634
Kulesza Stephen G	OC/T	5440		23455
Kulick Gilbert D	S/P	7330		22562
Kulski Isabel G	INR/SEE	4843		29212
Kuniholm Thor	INR/AA	4536		27243
Kunkel Marianne M	EB/STC	3815		20443
Kunsman Eric A	PM/SNP	7241		28338
Kupperman Charles	ACDA	5927		25176
Kurland Penney S	FAIM/IAP	1239		21704
Kurland Roger B	M/COMP	1331		21150
Kursch Donald B	DGP/PC	6218		25157
Kurtz Peter	A/ISO	1921		20758
Kuser Suzanne	INR/IC	6845		21470
Kusrow Carl B	WRDCO	801	SA-6	235-9614
Kutsmeda John E	OC/PE	2104	SA-7	557-9530
Kux Dennis H	INR/INC	6635		21506
Kuyatt Ferd G	FMAS/LS	2117		21118
Kuzmich Paula	HA	7802		23660
Kwiatkowski Richard	OC/TR	2130		21584
Kyler JoAnn	REE/EMP	7507	SA-15	235-9406

L

LaBrie Barbara A	EA/EX	4313A		28314
LaFleur Jerome M	WRDCO	801	SA-6	235-9614
LaPrince Beverly J	INR/SEE	4758		28188
LaRoche David A	IJC	2nd Fl	SA-10	673-6222
LaRoche Richard R	S/IG	2317		20152
Labowitz Allan	S/NP	7531		25010
Labrie Norman	AF/EPS	5242A		22623
Lakoduk Jack SGM	OC/DLO	44A20		22428
Lamar Mary C	OES/OMS	5801		20830
Lamb Denis	EB/TDC	3831A		22532
Lamb Robert E	A	6316		21492
Lamb Su Zann	L/IC	414A	21&K	25040
Lambertson David F	EA/K	5315		27717
Lamberty Gerald	EB/ODF	2529A		29496
Lambis Angela	PPT	4002		29613
Lampert Harvey D	PM/SAS	7418		23950
Lancaster Carolyn L	PM/MC	800	SA-6	235-9773
Lancetti Frank S	IO/SCT	5336		22752
Land Robert F	OPR/FAIM	1239		23010
Landa Ronald D	PA/HO	3100	SA-1	28979
Landberg James	EB/SEN	3535		20828
Lande Peter W	AF/EPS	5242A		23502

Landikusic Tomislav H	FAIM/LR	2442C		22053
Landis Carol S	HA	7802		20854
Landis Marlene	AF/EX	3513		23429
Landis Vivian M	S/SE	7810		25750
Landymore Eula B	PPT	338	SA–17	523–4232
Landymore Frank III	OC/P	B528		21305
Lane Howard A	REE/EXAM	7314	SA–15	235–9400
Lane Kirkland	BIB	1100	Long	254–8040
Lang Kathleen	PA/PRESS	2109		22492
Lang Nicholas R	EUR/EE	5217		23655
Langan Douglas	M/OFM	2105		24217
Lange Howard H	EA/C	4314		22656
Lannon George	CA/VO	1314A	SA–1	22897
Lannon James	SY/SAS	2236		21040
Lantz Rush D	OC/TR	44A30		24397
Lanza Anthony R	A/OS	234	SA–6	235–1757
Lanza Francisco	FMAS/LS	2204		21351
Laporta Alphonse F	EA/IMBS	5206		23276
Lark Mary L	EB/ITC	3529		21625
Larre Cynthia	D	7220		28930
Larsen Paul B	INR/EC	8448		21187
Larson Dale W	M/FSI	1016	SA–3	235–8794
Larson George J	SY/FO	3422		23122
Lasbury-Hall Pat A	ARA/RPP	5911		22342
Lathram Layne	PPT/O	360	SA–17	523–4267
Latify A Hafiz	M/FSI	5602	SA–15	235–9395
Latimer Cecelia	RP/EX	1245A	SA–1	24003
Latney Ann A	A/SPL	804	SA–6	235–1060
Lauderdale Clint A	M/DGP	6216		25152
Laughnan John	PER/MGT	1826		24523
Laury Harry L	OC/T	5440		25261
Lavery Kathleen	OC/ML	1415	SA–7	557–1416
Law Helen L	CA/OCS	4800		23732
Law Robert Jr	OC/T	5440		29553
Lawrence Ann A	L/EX	5519A		24905
Lawrence Daniele M	PER/ER	1251		23342
Lawrence David B III	A/ISO	1921		24797
Lawrence Doris M	FAIM/IAP	1239		20769
Lawrence Gail	PPT/WN	216	SA–17	523–4242
Lawrence James F	RP/EX	1245	SA–1	21740
Lawrence Malcolm	A/CDC	1239		23209
Lawrence Robert	PM/SAS	7320		25097
Lawrence Valinda	L/T	5420		20720
Laws Debra	NEA/RA	5254A		20930
Laws Valerie T	AF/C	4246		23139
Lawson Catherine	DGP/PA	B266		21648
Lawson Connie	AF	6234A		23356
Lawton Frederick	REE/EXAM	7314	SA–15	235–9225
Laycock Valerie	AF/W	4250		23391
Le Bourhis Maurice J	FMAS/GS	1493		28208
Le Susan K	REE/EXAM	3712	SA–15	235–1001
Leach Carl C	OC/P		SA–4	339–7005
Leach Dale E	IO/SB	4808		22524
Leach Jerry W	PM/STN	7815		24231
Leach Steven G	INR/IS	6510A		20808
Leahy Joseph	A/CDC	1239		23209
Leatherman Mildred J	P	7240		22471
Leathers Michael	SY/NSU	2534		28524
Leche Emma Jean	M/EEO	3214		25657
Lecocq Randall R	AF/E	5240		23355
Ledbetter Lois	ARA/AND	5906		22487
Ledbetter Wilber E	CMC	7310		22990
Lee Carolyn E	IO/S	4808		22524
Lee Darlene	OC/P	B528		28350
Lee Elmer E Jr	FAIM/IS	1239		20420
Lee Eloise R	REE/EMP	7507	SA–15	235–9410
Lee Frances B	H	7261		23436
Lee Francis G	ARA/RPP	5911		22569
Lee Gary E	A/FBO	312	SA–6	235–9488
Lee Gloria	CA/EX	W711	SA–1	27978
Lee Joan M	A/CDC	2811		25199
Lee Larry W	OC/P	B528		23601
Lee Luke	S/R	7526		25959
Lee Natalie H	FAIM/PS	1849		24118
Lee Owen	ARA/USOAS	6917		21335
Lee Ozaree L	L/IC	406	21&K	26687
Lee Patricia	M/COMP	4705	SA–15	235–9454
Lee Patricia A	FAIM/PS	B845		21104
Lee Robert	SY/NSU	2534		28524
Lee Roxcene V	M/FSI	C–3	SA–3	235–9621
Lee Sharon	SY/T	3418		24060
Lee Sheila D	M/COMP	6524	SA–15	235–9240
Lee Shirley A	INR/PMA	6524A		22086
Lee Susan A	IO/ADM	5323		21662
Lee William H	AF/EX	3513		21467
Lee Winnie C	FAIM/LR	2442C		22669
Leech Eleanor B	PPT	360	SA–17	523–4267
Leeson Kenneth	T/CIP	6317		25832
Legeer Josie	ACDA	5534		28690
Legg Frances B	H	7261		23436
Lehamann Wolfgang	A/CDC	1239		23209
Lehman Barbara C	EA/J	4210		23152
Lehman Joseph	ACDA	5843		20392
Lehmann Patricia A	M/EX	4423		23176
Lehn Alfred M	EA/IMBS	5206		23276
Leigh Myrtle	PPT/S	458	SA–17	523–4498
Lejins Nora M	FMAS/LS	2214		21528
Lekson John M	EUR/RPM	6229		22097
Lemb Margery	S/S–S	7241		21523
Lembesis Paul C	ACDA	5534		21064
Lemmon Michael C	EUR/NE	4511		20498
Lenet Jan E	PER/FCA	2336		22054
Lennon Edward A	SY/SD	2519		23914
Lent Brigitte	FMAS/LS	2204		20525
Leonard D Barry	A/ISO	1921		21661
Leonard Eunice M	PA/HO	3100	SA–1	29002
Leonard James E	PM/TMP	7428		23136
Leonard James R	OC/PE	2402	SA–7	557–9500
Leong Jain T	OC/ECP	6444		26325
Leonhart Margaret A	INR/WEA	6510		21164
Lerner Henry	L/IC	404	21&K	26686
Leslie Willie L	FAIM/PS	1758		29570
Lesser Lawrence B	NEA/EX	4249A		23251
Lester Barnett B	DGP/PA	B266		21743
Lester Helen T	ACDA	4936		25050
Lester Joyce A	PPT/WN	262	SA–17	523–4343
Lester Princess D	PPT/O	1813		24770
Lev Reuben	IO/IR	5328		23396
Leverette Glossiephine B	FMAS/LS	2212		23492
Levin Arthur D	BIB	1100	Long	254–8040
Levin Frayda	S/SN	1210A		22706
Levin Herbert	S/P	7330		20988
Levine Henry A	EB/FPC	3815		20651
Levitt Geoffrey M	L/LEI	5419A		21462
Levy Ira H	M/CT	2238		27809
Lewis Carolyn M	PPT	458	SA–17	523–4498
Lewis Celeste	PPT/O	358	SA–17	523–4319
Lewis Colleen E	NEA	6244		29077
Lewis Cynthia	EB/DCT	3822		21162
Lewis Edward P	OC/T	5440		29554
Lewis Elaine I	OPIC/M/O	634	BOT	653–2800
Lewis Eugene J	S/CPR	1238		24122
Lewis Gwendolyn	PPT	414	SA–17	523–4265
Lewis James C	OES/EX	7821		23623
Lewis Joanne L	OC/T	5440		20595
Lewis Johnny	PPT/WN	200	SA–17	523–4335
Lewis Lawrence B	M/COMP	6701	SA–15	235–9308
Lewis Lorraine	CA/VO	1330	SA–1	24358
Lewis Nancy O	S/AL	6313		23972
Lewis Ruth	S/CPR	Blr Hse		29825
Lewis Sabrina	PPT	1821A		28814
Lewis Shelia L	INR/EC	8448		21187
Lewis Vincent B	EB/EX	5820		21480
Lewis Willodean	OC/P	B528		28350
Leyble Linda C	S/S–S	7241		28062
LeZotte M Diane	M/EEO	3214		21294
L'Heureux David E	INR/EX	6639		21080

Li Sue W	FAIM/LR	2442C		22669
Li Tsung-Mi	M/FSI	5602	SA-15	235-9395
Libby I Lewis	EA	6209		24334
Libera James R	EUR/RPE	6430		21697
Libera Thomas	PER/FCA	2129		22635
Lichtblau George E	A/CDC	1239		23209
Liebau Robert N	OC/T	5440		23875
Lieberman Alfred	ACDA	4947		24377
Liebowitz Alexander T	PM/DE	4E71	Pent	695-9406
Light Carol J	L/M	4427A		20858
Light Frank	AF/EPS	5242A		20562
Light Robert R	SY/T		SA-7	557-3510
Likins Rose	HA	7802		20314
Lilly Delilah S	S/CPR	1232		20867
Lilly Jacquelyn D	FAIM/IS	1239		20418
Limberg Wayne F	INR/SEE	4843		29201
Limprecht Joseph A	EUR/RPM	6225		21134
Lincoln Philip T Jr	EB/OIA	2533A		22728
Lindberg Agnes A	OC/T	5440		21640
Lindberg Arthur	PPT	1821A		28814
Linde Lori L	PM/RSA	7321		29778
Linder Perry W	M/FSI	1201	SA-3	235-8758
Lindsay Joylette C	M/COMP	6701	SA-15	235-9317
Linehan John A	S/IG	2317		20152
Lingel Craig	IO/AGR	5333		21398
Link Louis J	L/LEI	5419A		27679
Linneman Joseph H	M/COMP	1100	SA-15	524-1188
Linskey Dennis M	INR/AA	4635		28739
Linton Tanja	REE/EXAM	7314	SA-15	235-9392
Lipiec Sharon A	WRDCO	801	SA-6	235-9614
Lipman Charles F	OPIC/GC	722	BOT	653-2924
Lipman Miriam H	PER/FCA	2417A		27691
Lipscomb Linda M	AF/EX	3519		22499
Liptak Kathy	M/MED	105	SA-3	235-8720
Liptak Lawrence H	SY/SD	2519		23914
Lira Joelle M	NEA/IAI	6247		23672
Lisane Danita	PER/FCA	2809		23481
Liscouski Robert	SY/SD	2519		23914
Lister George	HA	7802		23559
Litt David	NEA/ARP	4224		23121
Little Joe M	SY/FO	3420		23123
Littlefield Timothy	OC/P		SA-4	339-7005
Liu Theodore M	A/CDC	1239		23209
Lively Elizabeth	EB/STA	3830		21326
Liverpool Gregory B	FAIM/PS	1758		28483
Livingston Richard P	ARA/AND	5906		23076
Livornese John J	FAIM/IAP	1239		21704
Lloyd Dallas D	INR/LAR	6751		22759
Lloyd Donna	M/COMP	6701	SA-15	235-9303
Lloyd Douglas J	OC/TR	2130		21584
Lloyd Wingate	NEA/EGY	6251A		22365
Lochmiller Robert L	OC/SPP	44A21		28946
Locke Allen	ACDA	5534		28198
Lockley Gwendolyn	PPT	458	SA-17	523-4262
Locks Cathy D	PER/REE	7600	SA-15	235-1012
Lockwood Carolyn M	HA/HR	7802		21384
Loff Kenneth A	OC/HR	44A30		23575
Lofstrom William L	INR/IAA	7534		22251
Loftus Helen R	PER/FCA	2419		29764
Logan Alan	A/CDC	1239		23209
Logan Lori	PPT/O	360	SA-17	523-4267
Logan Sheila A	ARA/EX	3260		23336
Logsdon Wayne K	EUR/EX	5424		23326
Loines George W	OC/T	5440		21823
Loken Keith	NEA	6244		22120
Lomanno Frank J	WRDCO	801	SA-6	235-9614
Lombardi Joan A	SY/CC	2435		22412
Lombardi Raymond B	PM/DE	4B926	Pent	697-5336
Londono Peter	AF/E	5240		20668
Long Andrea	RP	5214		25822
Long Bernard R	IO/OIC	1428A		21209
Long Bill L	OES/ENR	4325		22418
Long David	S/P	7330		20822
Long Edward T	A/CDC	1239		23209
Long Michelle S	REE/REC	7524	SA-15	235-9376
Long Richard G	A/CDC	1239		23209
Long Walter H Jr	A/FBO	437	SA-6	235-1628
Longerman Alfred	ACDA	804	SA-6	235-2213
Longo Thomas	EUR/WE	5230		22453
Longstreet John	PER/MGT	1818		23322
Lonon Aundrea M	CA/OCS	4817		24994
Lopatofsky Sandra A	FAIM/PS	B264		25171
Lopez Lourdes	L/AF	5417A		23737
Lopez Sheila B	S/S-S	7241		25804
Lord Peter P	INM	7811		29090
Lord Suzanne K	MGT/RMR	1609		23686
Lorfano Paula M	FAIM/PS	B264		26513
Lotocki M Lynn	ARA/EX	3260		23685
Lotz Sharon	FAIM/PS	1841		21053
Louis Jean	CA/VO	1312	SA-1	22897
Louison Shirley	M/MED	2256		29801
Lourenco Manuel R	A/FBO	426	SA-6	235-2816
Love Carolyn A	PM/MC	800	SA-6	235-9770
Love Denise	PPT	458	SA-17	523-4262
Love Samuel D	OC/T	5440		21640
Love Thomas A	A/ISO	1921		21293
Lovelace Kevin	PPT	458	SA-17	523-4473
Lovell James A	A/FBO	324	SA-6	235-2808
Lovell Margaret	PER/FCA	2820		28136
Lovely Grace A	FAIM/PS	1758		22517
Loving Amelia C	ACDA	5499		22680
Low Stephen	M/FSI	1200	SA-3	235-8750
Lowe John W Jr	NEA/ECON	5254		21278
Lowe Mary Jean	S/P	7311		29716
Lowell William J	OES/SAT	4333		22432
Lowengart Carolyn	M/MO	7527		20328
Lowengrube Bette	ARA/ECP	3234		29398
Lowenkopf Martin	INR/AA	4635		26130
Lowenkron Barry	S/P	7330		28328
Lowenthal Mark	PM/P	7430		21129
Lowery Isabel	M/FSI	500	SA-3	235-8833
Lozovina Jo Ann	EUR/NEP	4511		23977
Luaces Robert	CA/VO	1340	SA-1	21950
Lubin Lawrence	M/COMP	1331		22221
Lubkeman Walter	A/CDC	1239		23209
Lucas Betty J	M/COMP	7711	SA-15	235-1432
Lucas Cecelia	S/S-EX	7517		22427
Lucas Irene	OPR/STP	1244		24140
Lucas Sherwood E	OC/T	5440		22142
Luchi Paola V	PA/EX	6805		22685
Luebke Paul T	A/OS	234	SA-6	235-1757
Luft David	S/P	7419		28613
Luftus Helen R	PER/FCA	2419		29764
Lujan Gladys K	RP/RC	1237	SA-1	23665
Lujan Jerry B	A/SPL	804	SA-6	235-1060
Luksic Edward	M/COMP	1100	SA-15	524-1188
Lumsden Susan	PER/MGT	1826		27066
Lundstedt Dennis A	A/FBO	437	SA-6	235-9200
Lundstrom Edward N	INR/INC	8646		20970
Lunsford Derek S	A/FBO	305	SA-6	235-9481
Lunsford John C	OC/ML	1406	SA-7	557-2215
Lunsmann Frieda A M	S/IL	4234		23662
Lunt Robert S	M/MO/DE	7527		23797
Luppi Hobart	A/CDC	1239		23209
Luster Joi	PER/CCA	2429		23352
Luster Yvette	M/COMP	6115	SA-15	235-9323
Lutes Kenneth	OC/T	5440		29554
Lutkoski Robert	ARA/EX	3260		29237
Lylerly Eugene R	PPT/O	358	SA-17	523-4319
Lyles Carolyn M	FAIM/PS	B847A		20874
Lyles Donald C	M/EEO	3214		25657
Lyles Donald R	PM/EX	7321		24820
Lyles Mildred L	M/COMP	7715	SA-15	235-9394
Lyman Judith L	CA/EX	1803		22148
Lyman Princeton	AF	6236		21818
Lynch Christopher	EB	6826		21645
Lynch Janet	PM/RSA	7424		29778

Lynch Mary C	S/CPR	1237		27421
Lynch Tracey	EA/EX	6310		20659
Lynch Valerie D	PPT	458	SA-17	523-4265
Lynn Francis E	FMAS/GS	1493		23636
Lynn Stuart	EB/OIA	2533A		22726
Lyon Janice J	EB/EPC	3329		20792
Lyons Christopher	SY/WFO	4th Fl	SA-15	235-9347
Lyons Laverne G	A/FBO	324	SA-6	235-2800
Lysyshyn Susan	ARA/CAR	3242		23449

M

Mabon David W	PA/HO	3100	SA-1	23518
Mabray Joyce A	FAIM/IS	1239		20420
Mabry Ralph T	OPIC/GC	718	BOT	653-2942
MacMillan Katherine	REE/EXAM	3712	SA-15	235-1001
Maccarone Carmela G	INR/MP	3239		21079
Macdougall Jeanne	ARA/PPC	6913A		29492
Machado Joseph Jr	ARA/EX	3260		22740
Machak Frank M	FAIM/IS	1239		23411
Mack David	NEA/ARN	6250		22670
Mackall Ella T	PPT	334	SA-17	523-4294
Mackay A Roy	CA/VO	1326	SA-1	21933
Mackell Christine	EB/DCT	3822		20797
Mackler Roderick C	IO/LAB	5336		24196
Macklow Mark H	M/FSI	600	SA-3	235-8828
Maddux Annie R	FAIM/IS	2813		20407
Maddux Sara	A/EX	3800		25908
Madison Cecilia	PPT	414	SA-17	523-4265
Madsen Arch L	BIB	1100	LONG	254-8040
Maestri Joseph C	M/COMP	1129A		20961
Maestrone Frank E	SSM	4515		22258
Maffett Mary Ann	PER/FCA	2830		27661
Maffett Victor J	PER/FSN	W119	SA-1	23800
Magee Charles T	S/IG	2317		20152
Magin Patricia R	FAIM/IAP	1239		20769
Magruder Edna	OPIC/GC	734	BOT	653-2949
Magruder Warren	EA/P	5310		22539
Mahasitilab Iria	S/CPR	Blr Hse		29825
Maher Shannon	EB/OMA	4830		22580
Mahler Lois	M/MO	7419A		25890
Maier Harold G	L	6419		22001
Mains Homer	FMAS/ESC	1252		23432
Maisto John F	EA/PHL	5311		29270
Makell Sheron L	S/IG	2317		20152
Makle Doris T	OPIC/PA	405	BOT	653-2812
Makle Iris	CA/EX	1809		26455
Makovsky Alan O	INR/WEA	4665		24712
Malcomson William	PPT/O	360	SA-17	523-4267
Malinowski Michael	INR/NESA	4636		28574
Malkin Bruce	EB/ODC	3829		23491
Mallon Gabrielle	M/FSI	1103	SA-3	235-8774
Mallory Thurron J	SY/CC	2435		22412
Malloy Edward M	IO/D	5331		21110
Malloy Mary F	OPIC/GC	710	BOT	653-2937
Mally Gerhard	ACDA	4734		21218
Malmborg Knute E	L/M	4427A		22350
Malone Anne L	INR/EX	6751		21564
Malone James L	OES	7831		21554
Malone Patrice T	S/LPD	5917		26751
Maloney Eileen	L	6425		29598
Malott John R	EA/J	4210		23152
Malpass H R	PER/FCA	2830		27661
Mancini William F	S/CPR	1238		24294
Mandel Judyt L	PM/OD	7327		24370
Manganiello Frank J	S/IG	2317		20152
Mangelsen Albert	WRDCO	801	SA-6	235-9614
Mangum Trilla W	PM/P	7430		20556
Manhard Philip W	A/CDC	1239		23209
Maniatis Denise C	PPT/O	1813		24770
Manion John	M/FSI	402	SA-3	235-8838
Manley David P	SY/SAS	2236		21040
Manley Jacqueline	PER/CCA	2429		22509
Manly Meredith	A/CDC	1239		25199
Manly Therea A	PER/CCA	2429		20947
Mann Elsie	M/COMP	6701	SA-15	235-9292
Mann John B	M/COMP	6802	SA-15	235-9383
Mann Kenneth A	GAO/NSIAD	2536A		21588
Mann Steven R	EUR/SOV	4217		21452
Manning Evelyn R	PER/MGT	1826		23846
Manning James F	S/CPR	1238		21277
Manning Joyce	EB/TRP	3527		25181
Mannino Ernest N	A/OS	234	SA-6	235-9600
Manos Nicholas	M/MED	4253		23209
Mansbach B Thomas	OPIC/I/O	816	BOT	653-2958
Mansfield Charles G Jr	CA/EX	W711	SA-1	28078
Mantel Robert B	PM/SAS	7320		25104
Maples Melford L	OC/T	5440		21640
Marable Deborah	OC/T	6258		22462
Marable James B	M/COMP	1100	SA-15	524-1188
Marantz Lois A	M/FSI	1106	SA-3	235-8778
Marcell Louis G	SY/E	2424		23143
Marcolivio Michael J	A/SY/CC	2435		22412
Marconi Michael D	OC/ML	1311	SA-7	79533
Marcus Franklin C	RP/RC	1238	SA-1	23665
Marcus Randolph	ARA/RPP	5911		22568
Marcuse Gisela	FMAS/LS	2212		20508
Marek James A	A/SY/WFO	4001	SA-15	235-9345
Mariano Nicholas G	SY/OPS	1893		20743
Marichak Helen	FMAS/GS	1493		29841
Marino James Jr	OPR/STP	535	SA-6	235-9584
Marinos Harry	A/FBO	327	SA-6	235-3686
Mark A Safford	A/EX	3800		25376
Marken Anne-Heather	L/IC	411	21&K	25040
Markey Edward W	FAIM/RM	1239		28806
Markey John D	PPT	232	SA-17	523-4408
Markoff Michele	PM/SNP	7317		21027
Markowitz Betty J	M/MED	2915		23401
Markowitz Dianne E	NEA/ECON	5253		26986
Markowitz Melvin	OC/P	44A30		23120
Marks Claudia	FAIM/LR	3239		20535
Marks Edward	M/CT	2238		20100
Marks Michael	T	7208		28071
Maroney Richard T	OC/ML	1311	SA-7	557-1416
Marra Anthony F Jr	OPIC/GC	726	BOT	653-2936
Marrazzo Rudolph M	M/MED	4253		26923
Marsden Sandra J	ARA/CAR	3242		28451
Marsden Willard E	SY/FO	3422		23122
Marshall Charlene	CA/EX	1803		26783
Marshall Doris L	FAIM/PS	B847A		20874
Marshall Gloria M	E	7260		27448
Marshall Harry R Jr	OES	7831		25904
Marshall Katherine L	ARA/P	6913A		23291
Marshall Mary F	L/ECP	5429		29328
Marshall Pamela M	M/COMP	7705	SA-15	235-9288
Marshall Renee	PM/RAS	7424		27973
Marshall Sheila E	FAIM/PS	1758		28682
Martin Annette R	SY/FO	3422		23122
Martin Barbara	ACDA	5934		29580
Martin Barbara	PER/FCA	2336		22063
Martin Barbara A	NEA/ECON	5253		25683
Martin Benjamin	A/CDC	1239		23209
Martin Charles M	INR/EAP	8840		21342
Martin G Eugene	PER/FCA	2419		29776
Martin Janice V	ARA/CEN	4909		23381
Martin Josephine C	OPIC/P	701	BOT	653-2909
Martin Julie A	OPIC/I/O	824	BOT	653-2862
Martin Lionel R	OC/T	5440		29554
Martin Myra A	PER/PPM	3811		25350
Martin Paulette F	M/FSI	700A	SA-3	235-1522
Martin Richard	A/ISO	1916		25141
Martin Richard R	A	6316		21728
Martin Ronald L	M/FSI	B-Lev	SA-3	235-8790
Martin Ronald L	PPT	552	SA-17	523-4300
Martinez Pedro	PM/TMP	7428		20680
Martiny Leon E	S/AL	6313		23972

Martus Francis R	FMAS/GS	1493		21666
Marty Gus	A/SPL	804	SA-6	235-1060
Marwitz Antoinette	CA/OCS	4817		23712
Marx Joanne B	OC/PE	2116	SA-7	557-9788
Marx Richard Lee	WRDCO	801	SA-6	235-9614
Masciana Leo P	FAIM/PS	B264		24758
Mason Albert M	A/SY	4001	SA-15	235-9345
Mason Betty J	PER/FCA	2336		22054
Mason Colleen F	M/MED	2906		21607
Mason Donald	PER/FCA	2328		21692
Mason Dwight N	M	7207		28867
Mason J Richard	A/ISO	1916		26512
Mason John A Jr	A/CDC	1239		23209
Mason Rachael L	M/MED	2906		29801
Mason Robert	OC/PE	2402	SA-7	557-9500
Mason Vernet	A/CDC	1239		23209
Masserini Mary A	S/CPR	1238		20685
Massey Patricia B	M/COMP	6104	SA-15	235-9340
Massey Richard	PER/PPM	3811		23205
Massey Valerie	M/COMP	6524	SA-15	235-9240
Massie Charles L	M/COMP	7701	SA-15	235-9381
Massie Laverne B	PPT	386	SA-17	523-4327
Masters Richard E	M/FSI	1004	SA-3	235-3418
Masterson Maryanne T	CA/VO	1330	SA-1	24358
Matera Lawrence W	OC/T	5440		29554
Matheron Richard C	S/IG	2317		20152
Matheson Michael John	L	6419		23345
Mathews Monie J	OC/T	5440		20595
Mathews Thomas	PPT	250	SA-17	523-4343
Mathieu Gail D	EUR	6511		21848
Mathis Raymond	FMAS/GS	B235		21220
Mattamal George	OES/SCT	4330		23253
Matteson Lois	CA/VO	1305	SA-1	22915
Matthews Carl B	OC/TR	2130		21584
Matthews David	HA/HR	7802		23088
Matthews Diana T	PPT/WN	286	SA-17	523-4427
Matthews Francis J	DGP/PA	B266		21648
Matthews Gary L	HA	7802		29454
Matthews H Freeman Jr	M/MO	7423		22298
Matthiesen Kenneth B	OC/ML	1311	SA-7	557-9533
Mattox Robert	ARA/PPC	6913A		29208
Mattson Gregory	PER/FCA	26A11		20251
Matusek Ivan V	INR/SEE	4750		22877
Mauck Sherry L	INR/P	3239		23371
Maurel Arthur A	S/IG	6821		24738
Maurer Ely	L/ECP	5429		22682
Mautner Martha C	INR/SEE	4758		29536
Mavritte Donna	PPT	458	SA-17	523-4263
Mavritte Theodore R	FAIM/PS	1758C		28662
Maxwell Bernard	IO/DAR	3428		27992
Maxwell Bonnie J	INR/GE	8742		22022
Maxwell Carol J	PPT	386	SA-17	523-4327
Maxwell Genevieve C	IO/OB	1427		23511
May Clyde R	SY/OPS	803	SA-6	235-8547
May Virginia V	PM/SAS	7418		23950
Maybarduk Gary H	EB/OMA	4830		23024
Mayberry Charles E	A/OS	243	SA-6	235-1757
Maye Evelyn C	PER/FCA	26A11		20251
Mayers Christopher G	OPR/STP	1047		28783
Mayhew Jonathan C	INR/SEE	4749		23288
Maynard Dianne	PPT	414	SA-17	523-4265
Mayo Harvey B	OC/T	5440		23418
Mayo Howard W	A/ISO	1916		23536
Mayo Vondell	M/OFM	2105		23416
Mayo Walter E	ARA/EX	6258		22462
Mayr Thomas H	CA/OCS	4817		23675
Mays R Glynn	M/MO	7527		20328
Maysa John	PER/FCA	2820		28136
Mazur Irene	M/FSI	460	SA-6	235-2566
McAdoo Scott D	M/COMP	1331		21014
McAfee William	INR/IL	6635		21505
McAllister Elizabeth	ARA/USOAS	6914		22096
McAnneny Robert J	GAO/NSIAD	2536A		21588
McAteer John	ACDA	5499		23703

McBeth Mamie L	PPT/WN	262	SA-17	523-4271
McBrayer Regina C	FAIM/IAP	1239		21704
McCabe Roy E	OC/T	5440		22143
McCaffrey Diane A	PA/PC	5819		27865
McCall Angela C	OPR/STP	532	SA-6	235-9528
McCall Louis A	M/FSI	1205	SA-3	235-8759
McCallum Phillip A	OC/P	B528		20388
McCannell Susan	PER/CCA	2429		23352
McCants Albertus W	FAIM/PS	1758		29570
McCarron Bernadette M	A/SY	2513		21033
McCarthy Christopher E	RP/EX	1244A	SA-1	24003
McCarthy Donna	S/S-EX	7517		25260
McCarthy Jane B	L/T	5420		21074
McCarthy John T	PA	6800		20954
McCarthy Karen L	IBC	150	425 I St	28058
McCarty Sondra F	PA/PRESS	2109		22492
McCay Thomas J Jr	OC/T	5440		23874
McClaude Francis R	OC/T	5440J		21640
McCleary Brian I	ACDA	4734		23799
McClellan Dianne B	EUR/SE	5511		20829
McClelland John C	M/FSI	C-1	SA-3	235-8721
McClelland Regina	REE/REC	7802	SA-15	235-9369
McClelland Walter M	P/BFS	3835		21060
McClelland Warner W	OC/P	B528		21268
McClevey Richard P	PPT	300	SA-17	523-4296
McClintock David W	OES/ENR	7819		23367
McCollough William F	A/FBO	327	SA-6	235-9511
McConahy Robert L	OC/SA	44A31		22333
McConneaughey Janette A	S/CPR	1237		23171
McConnell Kevin T	M/CT	2238		23311
McConnon Caron A	SY/FIPS	2422		20230
McConville Catherine M	OES/EX	7821		23624
McCorkle Nettie	EB/MC	5818		21157
McCormack Richard T	EB	6828		20396
McCormick Eileen	T/CIP	6312		26700
McCormick Keith P	EUR/CE	4228		22721
McCormick Lawrence	M/COMP	6115	SA-15	235-9323
McCormick Mary Ann	S/FSG	430	SA-6	235-9862
McCormick Suzanne M	INR/GI	2844		29706
McCoy Margarie M	M/COMP	1332		21729
McCoy Nathaniel	PER/REE	7600	SA-15	235-1012
McCoy Sheila R	PPT/WN	262	SA-17	523-4343
McCracken Michael Maj	ACDA	4494		28099
McCraw Paul J	CA/OCS	4811		25225
McCreary Jack R	PM	7317		23912
McCreary Patrick	SY/WFO	4th Fl	SA-15	235-9365
McCree Carol E	FAIM/IS	1239		22636
McCubbine John G	PPT	627A	SA-2	27974
McCulloch Gerald	INR/IAA	7534		22251
McCurry Alan W	OC/T	5440		21640
McCurry Lizabeth M	FAIM/PS	1847		20785
McCutchen Kathryn A	M/FA	8th Fl		20298
McCutcheon Gertrude T	S/S	7224		28362
McDaniel Joyce D	S/R	7526		25230
McDaniel William E II	SY/CC	2435		22412
McDermott James M	A/CDC	1239		23209
McDevitt Elaine M	PA/PC	4827A		22353
McDonald Jackson	NEA/PAB	5247		20466
McDonald Janet M	HA/MA	7802		22362
McDonald Vincent C	A/SPL	804	SA-6	235-1060
McDonnell James P	A/CDC	1239		23209
McDougall Jeanne	ARA/PPC	6913A		29493
McDowell Dennis	ACDA	4484		28471
McDowell Grover R	OC/S	6442		21062
McDowell Ruth J	SY/DIS	2426		20614
McDuffie Cherry	EUR/PP	6221		28969
McElhaney Marie	EA/RA	4206		21311
McElhaney Robin Y	L	6423		21630
McElhaney Samuel H	S/S-I	7241		23836
McElhoe Lucille G	NEA/EX	4247		28902
McEwen Robert C	IJC	2nd Fl	SA-10	673-6222
McFadden Marvin	A/ISO	1921		21778
McFadden Robert A	COMP/FO	6104	SA-15	235-9341

McFall Frances	EA/K	5315		27717
McFarland Stephen G	ARA/CEN	4909		22205
McFauden Robert A	M/COMP	6104	SA-15	235-9341
McFeeters Carol L	INR/IRE	2737A		20724
McGaffey David C	M/FSI	1105	SA-3	235-8776
McGann C Steven	AF	6234A		23356
McGifford Doug	OC/ML	1311	SA-7	557-0511
McGill Edmond A	IO/SB	4334		20462
McGillian Anita D	M/FSI	3305	SA-3	235-8798
McGinnis Joseph S	PM/OD	7327		23912
McGlathery Sharron	M/FSI	1001A	SA-3	235-3417
McGlinchey James	EB/PAS	2835		21549
McGlynn William J	EUR/SE	5511		20330
McGoldrick Frederick F	OES/NEP	7828		27036
McGouan Howard L	PER/FCA	2820A		29428
McGough Roberta E	CA	6811		21558
McGovern Daniel W	L	6423		25036
McGovern Robert N	A/FBO	312	SA-6	235-9487
McGowan William A	EA/EX	6310		20659
McGown F J	PPT	210	SA-17	523-4376
McGrath Catherine M	OC/T	5440		20595
McGrath Edna	M/MED	2906		23642
McGrath Karen A	M/MED	2913		22291
McGrath Thomas G	SY/PT&I	2513		21033
McGraw William D	CA/EX	1803		26783
McGruder John L	INM	7336		23735
McGugan Vincent M	A/OS	234	SA-6	235-1760
McGuigan Kathy	OC/TS	44A28		24188
McGuire Carol S	SY/I	2418		23187
McGuire Elwood J	SY/E	2424		23142
McGuire Joseph H	PER/CCA	2429		27152
McGuire Kevin J	EB/ECC	3336		20669
McGuire Virginia	ACDA	4930		23612
McHale Austin P III	M/COMP	1331		22470
McHale Edward J	A/CDC	1239		23209
McHale Ellen-Marie	S/IG	6821		24342
McHale Stephen A	OC/FO	44A20		28946
McHugh Scott	SY/WFO	4th Fl	SA-15	235-2172
Mcle Daniel R	S/S-S	7241		23011
McIntyre Stuart H	A/CDC	1239		23209
McKalip H Diehl Col	NEA/RA	5254A		23014
McKean Joel	ACDA	4923		27904
McKee Alan R	EUR/NE	4511		21774
McKee Kendra	A/EX	3800		28920
McKelvey Margaret J	RP/AFR	1262	SA-1	25786
McKennan John B	SY/SD	2519		23914
McKenzie Bruce	CA/OCS	4811		25225
McKenzie Lloyd G	M/FSI	C-1	SA-3	235-8721
McKenzie Robert A	CA	1813		23529
Mckeon Constance L	A/ALS	501	SA-6	235-2234
McKinley Brunson	S/S	7224		23126
McKinney Gloria	PPT/WN	262	SA-17	523-4343
McKinney Myra R	M/COMP	6224	SA-15	235-9240
McKinnon Charles	OPR/STP	1048A		21944
McKittrick Janet L	ARA/EX	3260		28106
McKone Michael A	OPIC/M/O	630	BOT	653-2911
McKoy Catherine	PPT	458	SA-17	523-4276
McLain Kerstin	IO/UNP	6334		22641
McLaughlin Barbara A	A/EX	3800		26924
McLaughlin John A	INM	7811		25092
McLean Emma J	FAIM/IS	2813		20406
McLean Hull	INR/INC	3239		29674
McLendon Alex	S/S-I	7241		23836
McLeod Mary E	L/ARA	5423		26771
McLerran Gregory L	S/IG	6821		24730
McMahan Robert	NEA/RA	5254A		21139
McMahon Edward	AF/C	4246		21637
McMahon JoAnne C	EA/K	5315		27717
McMahon Thomas	A/ISO	1916		23681
McMurtry Penny S	M/FSI	819	SA-3	235-9562
McNamara Thomas E	PM/OD	7325		28698
McNamee Carl C	A/ISO	1921		23162
McNaughton Betty L	NEA/ARN	6250		21010
McNeil Lattice I	CA/OCS	4800		23732
McNerney Judith A	EB/EX	6820		23105
McNulty F Lynn	A/ISS	6448		24808
McNulty Janice M	INR/IRE	2737A		20220
McNutt Louise	EA/RA	4207		22722
McPherson Bobby L	OC/T	5440		29554
McPherson Sheila	H	7251		21247
McPherson William R	INR/EAP	8840		27363
McQuade William M	L/M	4427A		23022
McQueen Susan R	A/FBO	412	SA-6	235-9440
McShane Peggy	INM	7811		27155
McSwain Robert	EB/PAS	2835		25914
McVey Bonnie K	IO/HR	1509		20520
Meacham Walter	PPT	584	SA-17	523-4262
Meade Frazier	EA/TB	5206		20978
Meador James B Jr	OC/SPP	5440		20429
Meagher Anne N	M/FSI	C-1	SA-3	235-8721
Meaker-Joseph Gail	PPT	386	SA-17	523-4327
Means Patricia A	SY/DIS	2426		20459
Meany Michael	FAIM/PS	B648		21253
Medas James	EUR	5227		23150
Medeiros Carol	IO/OIC	1428A		27271
Medeiros John	EB/ECC	3336		22181
Meeks Marie T	PM/OD	7327		21792
Mejia Jose A	M/FSI	500	SA-3	235-8833
Melcher Margaret	M/FSI	B-Lev	SA-3	235-8764
Melchiorre Maria C	M/EEO	3214		29040
Mello Lucy E	OC/T	5440		21640
Mellor John E	A/CDC	1239		23209
Melo Barbara M	EB/OIA	2533A		22583
Melrose Joseph H Jr	NEA/MFO	4515		24206
Melton John E	DGP/PER	6217		21272
Mendelsohn Jack	ACDA	4495		20834
Mendelson Keith J	L/IC	414	21&K	27418
Mendyk Sandra L	IO/OIC	1517		20607
Menzel Joerg H	ACDA	4664		21140
Meresman Joseph	A/ISO	1916		22278
Merrifield Rene A	A/ISO	1921		20240
Metya Glizin	M/FSI	5801	SA-15	235-9395
Metz C Thomas	S/IG	2317		20152
Meyer Nancy	PPT	1821A		28814
Meyer Pat B	S/SN	7511		25324
Meyer Ray A	L/CMB	1873		23419
Meyer Susan A	A/FBO	412	SA-6	235-9440
Meyers Howard	A/CDC	1239		23209
Meyerson Ellen L	A/ISO	19B60		22151
Michalak Michael	EA/J	4210		23152
Michalo Suzanne	INR/EC	8722		22187
Michener James A	BIB	1100	Long	254-8040
Mickens Henrietta D	L/OES	6420		21550
Middaugh Jacqueline Wise	AF/EX	3517		20852
Middendorf John Wm II	ARA/USOAS	6494		29376
Middleton Kimberly B	M/COMP	6701	SA-15	235-9302
Miedzinski Hazel L	FMAS/ESC	2258		22348
Mikowicz Jerome	PER/PPM	3811		23205
Mikulak Robert	ACDA	5499		23424
Mikulik Ann	EUR/SE	5509		23077
Mikulka Anne T	NEA/EX	4247		22605
Miles Cynthia R	PPT	286	SA-17	523-4335
Miles Harry P	OC/P	8528		21268
Miles Louise V	PER/PPM	4423		23205
Miles Marquita A	M/COMP	6524	SA-15	235-9240
Miles Saundra E	PPT	362	SA-17	523-4427
Miles Sharon	EB/AN	5531		21233
Millan William W	EUR/CAN	5227		23189
Miller Aaron	INR/NESA	4524A		28418
Miller Barbara A	OPIC/M/O	640	BOT	653-7289
Miller Barbara R	INR/SEE	4843		29201
Miller Bowman H	INR/WEA	4665		23351
Miller Bradford	OES/NTC	3536		29436
Miller Bradford W Jr	EUR/CAN	5227		23150
Miller Cindy R	FAIM/IS	1239		20783
Miller David N	EB/FPC	3815		21508
Miller Gregory	EB/ECC	3336		21052

Miller James E	PA/HO	3t00	SA-1	29702
Miller Janice	PPT	3t6	SA-t7	523-4290
Miller Jeffrey D	CA/EX	1803		26783
Miller John H	EA/TB	5206		20978
Miller Lori I	OC/P		SA-4	339-7005
Miller Lynne E	S/CPR	t238		2t702
Miller M S Pat	INR/PMA	65t0		28858
Miller Patricia A	EB/ODF	2529A		2t063
Miller Roger S	A/ISO	1921		23500
Miller Steven A M	PA/PC	4827A		24915
Miller Teri C	IO/OIC	t428A		22269
Miller Thomas	H	7251		29530
Miller Thomas H	PM/P	7430		24930
Miller Thomas J	S/SN	7509		20390
Miller William D	INR/EC	8666		29759
Miller William F	A/CDC	1239		23209
Millett Suzette	AF/W	4250		23067
Mills Carol J	HA	7802		29454
Mills Charles N	FAIM/IS	1239		20420
Mills Delores A	PPT	458	SA-t7	523-4431
Mills Hester V	SY/DIS	2430		20634
Mills John L	A/CDC	1239		23209
Mills Leroy L	PM/MC	800	SA-6	235-9777
Mills Mary V	M/COMP	6804	SA-t5	235-9330
Millspaugh Larry	A/FBO	302	SA-6	235-3684
Millspaugh Robert A	EA/PIA	5210		23546
Milne Kathleen	S	7234A		25733
Milner James W	ACDA	4484		27907
Milosevich Milorad	M/FSI	911	SA-3	235-8727
Milton Richard M	ACDA	5499		28454
Mims Pearl	ACDA	4484		21542
Mims William	EB/AN	5531		20587
Mingo Jackie	ACDA	5720		22034
Minor Antoinette S	CA/OCS	4811		25225
Minor Gwendolyn E	M/FSI	1200	SA-3	235-8758
Minor Mamie	PPT	262	SA-17	523-4343
Minter Rochelle	PER/MGT	1609		23382
Minton Mark	EUR/SOV	4225		23350
Minz Mary E	EUR/EE	5220		24138
Misback Louis E	INR/IAA	7534		20584
Misenheimer William	A/ISO	1921		27873
Misko Judith Diamond	H	7261		24768
Misslbeck James W	A/CDC	1239		23209
Mitchell Anna M	PPT/O	334	SA-17	523-4315
Mitchell James M	FMAS/GS	1493		25349
Mitchell Joe Lewis	ACDA	5672		23646
Mitchell Kumiah	PER/CCA	2429		27152
Mitchell Pamela L	PPT	458	SA-17	523-4431
Mitchell Samual III	PPT	414	SA-17	523-4265
Mitchell Wanda L	A/EX	3800		28035
Mizell Louis R	SY/CC	2435		21864
Mlotek Ronald S	L/M	5429		21366
Moats Simeon L	AF/S	4238		28434
Mobley Homer R	CA/EX	1809		25730
Mobley Kenneth S	M/COMP	6202	SA-15	235-2321
Modley Peter	INR/IL	6510		20779
Modrak Joseph R	OC/T	5440		21640
Modrak Richard	ARA/OCT	6258		22462
Moeller Patricia A	EB/ICD	3529		27953
Mohanco John	INR/EAP	8647		22369
Mohaupt David	OC/ML	1113	SA-7	557-8640
Mohler Brian J	EUR/RPE	6517		21606
Molina Ernesto	ARA/AND	5906		25778
Molina Juan Jose	M/FSI	510	SA-3	235-8833
Molnar Pilar	FMAS/LS	2204		21351
Mondor Raymond	PPT/WNA	262	SA-17	523-4343
Monier John S	EB	6822		21682
Monioudis John	A/SPL	804	SA-6	235-1060
Monjo John C	EA	6205		23586
Monk Jessica	ARA/SC	4908		22296
Monroe Frederick F	INR/GI	2844		25956
Monroe Gerald	EB	3427		23090
Monroe Joanne	ARA/P	6913A		29216
Monroe Sally M	ACDA	4	SA-6	235-8248
Monsour Annette M	SY/OPS	1893		203[illegible]
Montagne Elizabeth A	EA	6209		20272
Monte-White Kay	PER/MGT	2137		28934
Montgomery Hugh	INR	6531		20342
Montgomery James	H	7261		21[illegible]50
Montgomery Robert J	EUR/CAN	5227		23135
Montgomery William	P	7240		21598
Montgomery William J	ACDA	5725		23708
Monti Suzanne R	PA/PC	5819		28156
Montoya Dolores J	EUR	6226		21010
Montville Joseph V	INR/GI	2844		29706
Moody Kathleen	IO/SB	4808		22526
Moon Patrick	EUR/RPM	6229		20710
Moor Carol Carter	A/CDC	1239		23209
Moore Alexis	OES/ENH	4325		29313
Moore Alice C	EA	6205		22207
Moore Bette	PPT	4t4	SA-17	523-4265
Moore Clyde R	IBC	150	425 I St	28058
Moore Eugene W	IO/D	533t		22607
Moore Gloria J	A/ISO	t92t		22016
Moore Gwendolyn E	PPT	458	SA-17	523-4498
Moore Herman E	M/FSI	B-Lev	SA-3	235-8721
Moore James K	SY/FO	3422		23122
Moore Loretta	OPR/STP	t244		24167
Moore Kathleen	SY/OPS	804	SA-6	235-2560
Moore Michele T	A/SY/PSI	2424		23110
Moore Mona	SY/WFO	4th Fl	SA-15	235-9433
Moore Vincent R	PPT	5805A		20142
Moore William H	FAIM/PS	t758		28483
Moose Manon P	M/COMP	4705	SA-15	235-9242
Moot Joanne L	CA/VO	815	SA-2	22922
Moran Armenta C	PPT	4t4	SA-t7	523-4266
Moran James B	AF/EX	35t7		21298
Moran William H	OPR/STP	528	SA-6	235-9541
Morefield Richard	ARA/CAR	3242		22621
Morelli Leonard R	WRDCO	80t	SA-6	235-9614
Moretti Mark	SY/WFO	4th Fl	SA-t5	235-9347
Morgan M Ann	RP/T	t233	SA-1	20604
Morgan Merle J	SY/WFO	4th Fl	SA-15	235-1740
Morgan Nancy	AF/W	4250		20842
Morgan Peter E	SY/CC	2435		21864
Morgan Tom J	M/FSI	t205	SA-3	235-8759
Moriarty Lauren	EA/EP	4206		24835
Morin Laurent E	A/CDC	1239		23209
Morlet Barbara W	INR/LAR	675t		22759
Morley Robert B	ARA/MEX	4258		29292
Mornu Alain	M/FSI	6t5	SA-3	235-t522
Morris Diana E	CA/VO	t335	SA-t	21896
Morris Edward J	OPR/STP		SA-7	557-8995
Morris George H	OC/P	B528		21305
Morris John Dan	INR/IS	65t0A		20808
Morris Lucille	S/FSG	430	SA-6	235-9861
Morris Marie E	S/S-S	724t		20318
Morris Margo T	EA/VLK	6808		23132
Morris Robert J	E	7256		28854
Morrison Jerome W	A/FBO	327	SA-6	235-9510
Morrissey Margaret C	M/MO	7423		20688
Morrow Olin	A/SPL	804	SA-6	235-1060
Morrow Richard	ACDA	5499		20872
Morse Adriaen	S/S-O	75t6		21512
Morse Chauncey L	RP/EX	52t4		21657
Morse John E	FAIM/IS	B237		23524
Morton Byron B	EUR/SOV	4225		22248
Morton Elaine L	S/P	74t9		20993
Morton James H	M/FSI	3306	SA-t5	235-8797
Morton Joe D	SY/PRS	2509		23897
Morton Joe H	SY/PT&I	25t3		21032
Morton Lucille	S/P	73t6		28981
Morton Patricia	REE/EXAM	73t4	SA-t5	235-9230
Moser Leo J	M/FSI	C-3	SA-3	235-8830
Moses Helen	ACDA	4487		27375
Mosher Robert A	PM/DE	4D762	Pent	697-6026
Mosley F Susan	AF/E	5240		20857

Moss Bonnie L	A/FBO	335	SA-6	235-9494
Moss Carey	IO/OIC	1428A		20807
Moss Donna	PA/EX	6805		22408
Moss Dorothy L	PPT	458	SA-17	523-4088
Moss James A	M/COMP	1331		20728
Moss James C	A/SY/WFO	4001	SA-15	235-9345
Moss Jane A	SY/DIS	2426		24056
Mossellem Jane	PER/FCA	26A07		23294
Mossellem Thomas E	IO/OIC	1428A		27436
Mosser Lillian Y	IO/EX	6327		29326
Motley Langhorne A	ARA	6263		29210
Mount Gay W	PER/MGT	2137		28934
Mourning Eunice A	S/IG	2317		20152
Mower Barbara A	INR/AA	4635		28739
Mudd George P	PER/PE	2803		28108
Mueller Anita E	A/EX	3800		22450
Muenzer Ofelia D	IO/OIC	1428A		22511
Mull Gerald C	L/EX	1117		26675
Mullaney Shawn	M/MO	7527		21510
Muller George F	A/CDC	1239		23209
Muller Stephen	EB/TRP	3527		20612
Mullican William R	PER/PPM	3811		25350
Mulligan Donald W	A/CDC	1239		23209
Mullin John J	A/CDC	1239		23209
Mullin Sofia R	M/MED	2906		23595
Munro Glenn A	AF/C	4246		21706
Munsey William Capt	ACDA	5741		21832
Munson Sharon	ACDA	5443		21921
Murchison Ann	PPT	584	SA-17	523-4494
Murdock Catherine C	S/CPR	1238		21676
Murdock George	CA/EX	1809		25730
Murdock Vivian D	OPR/STP	535	SA-6	235-9530
Muromcew Cyril	FMAS/LS	2212		23492
Murphey William M	ACDA	4664		21140
Murphy Barbara M	NEA/RA	5254A		23041
Murphy Bernard C	S/S-CMC	7310		22255
Murphy Dennis P	INR/EC	8662		29348
Murphy Donna J	CA/VO	1340	SA-1	21950
Murphy James L	OPR/STP	535	SA-6	235-9538
Murphy John C	SY/SAS	2236		23182
Murphy Kathleen A	IO/SA	6323		22468
Murphy Matthew	ACDA	5847		25970
Murphy Maureen	PA/OAP	6805		20080
Murphy Maureen B	A/FBO	412	SA-6	235-9440
Murphy Patrick W	CA	5813		28042
Murphy Paul F Jr	FAIM/RM	1239		28806
Murphy Richard W	NEA	6242		29588
Murphy Thomas M	IO/SA	6323		22468
Murray Blair L	PM/TMP	7428		21129
Murray Christine	PA/PP	5831		21434
Murray James C	PPT/O	300	SA-17	523-4296
Murray Lewis	H	7251		21246
Murray Mary Ellen	INR/NESA	6510A		21261
Murray Thomas F Jr	OC/ML	1311	SA-7	557-1416
Murrell Lena G	OES/SCT	4330		29083
Musch Donald	H	7251		28722
Muse Carolyn Kay	INR/IRE	6510A		20779
Mussomeli Joseph	T	7208		28075
Mustard Ruthe D	PER/FCA	2820		28136
Myers Juste D	SY/T		SA-7	557-3510
Myers Laura	FMAS/LS	2204		20880
Myers Robert	H	7251		28802
Myers Robert C	OPR/STP	1048A		22987
Myers W Kendall	M/FSI	402	SA-3	235-8836
Myers Zelda C	GAO/NSIAD	2536A		21588
Mynatt Arvid	D	7220		22327
Mysliwy Linda M	S/CPR	1238		21276

N

Naas Charles W	A/CDC	1239		23209
Nagy Tibor P Jr	AF/EX	3513		28272
Nalen Craig A	OPIC/P	701	BOT	653-2900
Nalle Kenneth D	PPT	386	SA-17	523-4327
Nance Lucretia M	OPR/STP	530	SA-6	235-1846
Napier Jane E	ACDA	5840		20393
Napoliello Steven	A/SPL	804	SA-6	235-1060
Nary R William	ACDA	4	SA-6	235-9798
Nash Janet P	L/T	5420		21130
Nash Kimberly B	M/COMP	6705	SA-15	235-1418
Nash Marian L	L	6422		22628
Nassif Thomas A	NEA	6244		22460
Natale Richard J	OPR/STP	528	SA-6	235-1773
Natoli Jolene	PER/FCA	26A11		28181
Navez Andre J	M/EEO	3214		29294
Nay John R	INR/EAP	8647		22277
Neal Janice M	EB/BEA	3638		20355
Neal Jayetta J	OES/EX	7821		23624
Neher Leonardo	INR/AA	4536		26130
Neher Susan E	A/ISO	1916		22693
Neil Bette J	EA	6206		22146
Neitzke Ronald J	C	7250		28864
Nellis Jim CDR	ACDA	5482		24373
Nelsen Leoni P	SY/DIS	2426		20707
Nelson Dorothy E	OC/T	5440G		23418
Nelson James C	EUR/CAN	5227		22170
Nelson Marketta M	M/COMP	6524	SA-15	235-9331
Nelson Valerie	M/MED	2916		28087
Nenno William C	A/CDC	1239		23209
Nesbit Shirley	RP/IRO	1252A	SA-1	28102
Nesbitt Brenda T	OC/T	5440		21640
Nesci Franklin J	WRDCO	801	SA-6	235-9614
Nesmith Joyce	S	7226		24241
Ness Donald L	SY/OPS	804	SA-6	235-2560
Nettles Clay	EB/MPM	3421		20306
Neuhard Jill K	CA/EX	1803		26783
Neumann Ronald	NEA/ARP	4224		20865
Neve Nina	NEA/EGY	6251A		21796
Nevera Ivonna	T/CIP	6317		25727
Newberg Steven M	OC/TR	2130		21584
Newcomer Thomas R	CA/OCS	4817		24994
Newell Gregory	IO	6323		29600
Newell Michael	A/ICP	1882		29540
Newkirk Ethel M	ARA/CCA	3250		29247
Newman Chantay	OC/P	B528		28350
Newman Yale	ARA/RBC	3248		27482
Newmaster Herbert R	FMAS/GS	1493		20516
Newton Anthony C	INR/AA	4635		27163
Newton Creola M	L/IC	406	21&K	26686
Niceley Glenn E	OC/ML	1308	SA-7	557-8640
Nicholas James A	ACDA	5443		21921
Nicholas Mary C	M/MED	2909		23606
Nichols Daniel A	M/WHL	6311		29793
Nichols Joyce F	PA/PP	5831		22731
Nichols Philip V	A/ISO	1916		24208
Nicholson Deatrice T	PM/EX	7320		20202
Nicholson LaVetta	ACDA	4734		23759
Nicholson Robert P	SY/OPS	1893		20743
Nickels David K	INR/PMA	6524A		28230
Nickens Monica L	PPT	730	SA-17	523-4373
Nida Marian	ACDA	5927		25176
Niebel Harold H	A/ISO	1916		22821
Niedzielak Walter J	OC/P	B528		22936
Nigro Louis J	S/S-O	7516		21512
Niles Thomas M T	EUR	6226		21010
Nindel James F	RP/CFO	1212	SA-1	21951
Nitze Paul	ACDA	5923		24924
Nixon Warren P	EUR/EX	5424		23326
Noack David	OC/S	6442		21784
Noaks Shirley N	FAIM/PS	1758		20551
Nobbe Richard K	IO/CU	4334		20348
Noble Stephen	EB/ECC	3336		21445
Nodzon Jean I	A/ISO	1916		20413
Nodzon Robert J	A/ISO	12A59		20091
Noel Vonda L	EB/EWT	3819		22004
Nolan Edwin R Jr	PM/STN	7815		21835

Nolan James E Jr	M/OFM	2105		23416
Nolan Robert B	M	7207		28877
Noonan Denis P	ARA/EX	3260		21695
Nordstrom Janet A	S/P	7316		27771
Noring Nina J	PA/HO	3100	SA-1	22058
Norland Richard B	AF/S	4238		23275
Norman Irene M	SY/DIS	2426		24036
Norman Robert	IO/UNP	6334		20512
Norris Emma M	PPT	458	SA-17	523-4498
Norris Raymond	OC/ML	1308	SA-7	557-8640
Norton D Clark	IO/TRC	5332		21546
Norton Myra	OPIC/PA	711	BOT	653-2862
Norton Patrick M	L/EA	6427		28900
Norwood Charlotte	PER/FCA	2830		22884
Nosenzo Louis	ACDA	4498		20732
Nottingham Roger C	M/COMP	1331		27883
Nourse Ralph G	A/SY/T	101	SA-7	557-3510
Novak Daria I	EA/C	4318		20708
Novak Fayeann	M/FSI	B-Lev	SA-3	235-8806
Novak Irene A	PA/PC	4827A		24915
Novak Michael	BIB	1100	Long	254-8040
Novodvorsky Nyda	PA/PC	5819		24933
Nowell Joseph	CA/EX	W711	SA-1	28078
Noyes Mary Alice	CA/OCS	4811		25225
Noyes William R	PPT/O	1813		24770
Noziglia Edward P	A/CDC	1239		23209
Nudell Mayer	M/CT	2238		23451
Nue Homer R	PER/MGT	1609		23382

O

O'Bery Linda	FAIM/LR	2448B		28347
O'Brien Emmett	OC/TR	2130		21584
O'Brien Evelyn M	WRDCO	801	SA-6	235-9614
O'Brien Geraldine	S/S-EX	7517		20208
O'Brien Joan	A/OS	234	SA-6	235-9600
O'Brien John J	OC/TR	2130		21584
O'Brien Robert P	SY/SD	2519		23914
O'Bryant Tonia	PPT	302	SA-17	523-4230
O'Connell Jerome T	M/MED	2916		28087
O'Connell Sheila-Kaye	OES/SCT	4330		29042
O'Connor Lawrence L	OPR/STP	535	SA-6	235-9630
O'Donnell Rosemary	ARA/EX	3260		23690
O'Hare Dennis J	SY/OPS		SA-6	524-1005
O'Herron Thomas F	EB/STA	3830		21327
O'Leary John	INR/AA	4535		27148
O'Mahony Joseph	EB/ICD	3529		27952
O'Maley Jane	SY/DIS	2426		20614
O'Neal Lourecka	PPT	362	SA-17	523-4427
O'Neil Judith	PA	6800		28737
O'Neill Rosemary	INR/NESA	4528		21888
O'Rourke Beverly A	IJC	2nd Fl	SA-10	673-6222
O'Rourke William H	SY/OPS	804	SA-6	235-2560
O'Shaughnessy Helene	PER/FCA	2336		29494
O'Sullivan Robert C	OPIC/GC	730	BOT	653-2946
Oakley Phyllis E	NEA/PAB	5247		29552
Oates Lester L	CA/EX	4824		23292
Obenstine Robert	A/ISO	1916		21890
Oberlin Paul	PPT/WNA	262	SA-17	523-4343
Obolensky Alexis N	FMAS/LS	2204		22018
Obst Harry	FMAS/LS	2212		28917
Ochiltree Thomas H	EUR/PRM	6225		23199
Odell Catherine M	A/CDC	1239		23209
Odell Deborah M	AF/C	4246		20996
Odell Harry I	A/CDC	1239		23209
Odom H Edward	CA/OCS	4817		23444
Ogden Geoffrey	EUR/SE	5509		20336
Ohta Sharon E	S/S-S	7241		25805
Ojalehto George	OES/SAT	4333		22434
Ojamaa Elokai	CA/VO	1321	SA-1	22571
Okarmus Margaret J	A/FBO	426	SA-6	235-2812
Olds Deborah M	M/COMP	1059E		29321
Oliphant Beverly A	M/MED	2906		23552
Oliver Joan R	CA/OCS	4817		24994
Oliver Loretta	EUR/RPM	6227		22881
Oliver Margaret A	PPT	584	SA-17	523-4245
Oliver Ollie	OC/T	5440		21640
Oliver Rozanne D	RP/PB	1203	SA-1	25044
Oliver Stephen	A/ISO	1921		20194
Olmon E Parks	EA/EX	4313A		23102
Olson Peter M	L/ARA	5423		22131
Olson Robert K	A/CDC	1239		23029
Olson Steve S	ARA	6263		29227
Olsson Jonathan	INR/GE	8749		22988
Onufrak Gary A	CA/VO	1337	SA-1	21972
Oocumma Fay	ACDA	4678		21161
Oosthoek Hebriena C	CA/OCS	4800		23732
Oper Sharon	NEA/IRN	5246A		20915
Oplinger Betty Lou	HA	7802		20798
Oppel Bernard F	PM/RSA	7424		27972
Oppenheim Charles W	CA/VO	811	SA-2	21988
Oppenheim Gary A	CA/VO	811	SA-1	21998
Optican Mitchell	PPT/WNA	262	SA-17	523-4343
Oraby Janet M	A/ISO	1916		25155
Orange Sharon K	A/EX	3800		28411
Ordal Steven	ARA/AND	5906		25864
Ordway John M	EUR/SOV	4219		28671
Ornburn Russell F	OC/PE	2110	SA-7	557-9510
Orndorff Janet R	REE/REC	7808	SA-15	235-9370
Orr Enola P	CA/EX	1803		26783
Orr Jessie	A/FBO	426	SA-6	235-2810
Ortiz Cecilia	OPIC/GS	714	BOT	653-2925
Orzell Kenneth R	SY/I	2418		20408
Osborn Rena L	S/IG	6821		24342
Osborn Ronald E	M/COMP	7705	SA-15	235-9381
Osborne Shirley P	FAIM/PS	B845		22536
Osgood Robert	S/P	7311		20358
Oshima Wayne	REE/EMP	7507	SA-15	235-9406
Osowski Mildred A	OPIC/GC	734A	BOT	653-2948
Ostrander Jane	H	7258		22163
Ostrander Nancy	S/IG	2317		20152
Otis Terrell R	NEA/AFN	5248A		29373
Ott Diane L	M/COMP	6711		235-9320
Otto Allan W	PER/FCA	2322A		23332
Otto John	M/OFM	2442		25575
Ottwiller Robert	SY/WFO	4thFl	SA-15	235-9357
Overmyer Allen R	NEA/RA	5254A		20930
Oveson Sanny	OES/CP	7825		22232
Owais Naim J	M/FSI	5602	SA-15	235-9395
Owen Charles S	PPT	5813		22836
Owen M Elizabeth	IO/OIC	1511		22023
Owen William B	REE/EXAM	7114	SA-15	235-9389
Owens Barbro	P/PD	3243		26545
Owens John P	A/CDC	1239		23209
Owens Sherman Cmdr	ACDA	5482		24819
Oyster Dale E	ACDA	4678		27326
Ozburn Matthew	ACDA	5741		20816
Ozier Margie L	A/EX	3800		26598

P

Pace Jerry	OC/PE	2110	SA-7	557-9510
Pace Rosa D	PA/HO	3100	SA-1	26243
Pachon Consuelo	S/CPR	1237		27423
Pack Vickie H	OC/T	5440		29554
Padelford Edward A	OES/SCT	4330		20638
Padgett Gary	A/ISO	1916		25140
Padgett Patricia L	M/COMP	6104	SA-15	235-9336
Padilla Joan D	FMAS/CL	1886		21926
Pado Joseph C	OC/T	5440		21640
Paes Ned Z	OC/ML	1405	SA-7	557-9527
Page Clarence N Jr	EUR/EX	5428		23398
Paige Georgeana B	EUR/EE	5221		28457
Paige James	IO/OIC	1427		21582
Paine Leonor G	M/FSI	500	SA-3	235-8833

Painter David	PA/HO	3100	SA-1	22696
Palcic Lillian	IO/ADM	5323		21662
Palmer Articlees	PPT	338	SA-17	523-4232
Palmer David S	M/FSI	402B	SA-3	235-8726
Palmer Gwendolyn M	CA/VO	1309	SA-1	21988
Palmer Robie M	EUR	6219		21126
Palmer-Royston Sharon E	PPT/C	5813		27940
Panizza Shirley	AF/E	5240		28852
Pannell Dorian F	A/ISO	1478		22545
Paolozzi Thomas F	OC/FO	44A20		28946
Papendick Dennis R	INM	7811		23366
Papendorp Theodore	M/CT	2238		27808
Pappageorge John G	S/P	7330		28664
Pappas Daniel	PPT	1821A		28814
Paradis Douglas	PER/FCA	2328		21692
Parham Wilhelmina A	OPIC	832	BOT	653-2992
Park Maureen E	PER/CCA	2429		23352
Parker Adeline	M/COMP	1331		21146
Parker Beverly	PPT/S	584	SA-17	523-4494
Parker Elijah	OC/CS	B528		23601
Parker Frank S	EB/ODF	2529A		21243
Parker James	OC/PE	2110	SA-7	557-9510
Parker James F	M/MED	2916		23845
Parker John W	INR/SEE	4843		20189
Parker Mary Ann	OC/P	B528		21305
Parker Maurice S	CA/VO	W709A	SA-1	24708
Parker Melvin A	S/S-I	7241		23836
Parker Santa W	S/IG	2317		20152
Parker Susan	CA/VO	1322A	SA-1	22596
Parker Thomas	EB/STA	3830		21175
Parker Yvonne L	A/ISO	1916		23721
Parks Mary L	M/COMP	7711	SA-15	235-9338
Parks William A	FAIM/IAP	1239		22651
Parrish Selena D	ACDA	5930		29610
Parrott Kathleen B	A/EX	3800		28467
Parrotte Willis	S/CPR	BlrHse		29825
Parsons Donald	CA/EX	4824		23118
Parsons Donald F	IJC	2nd Fl	SA-10	673-6222
Parsons Edmund M	IO/E	5321		22506
Paschall Mary E	FAIM/IAP	1239		20769
Paschyn Bohdan Y	S/IG	2317		20152
Pascoe B Lynn	EUR/SOV	4217		29559
Pasek Michael S	A/ISO	1916		23721
Paskus Mary K	S/CPR	1238		20256
Pasquale L Ditanna	A/FBO	302	SA-6	235-3684
Passage David D	AF/S	4238		28432
Passmore Eugene T	FMAS/GS	B229		21672
Pastorino Robert S	EB/ISM	3524A		21420
Patch Lonnie J	INR/LAR	6842		20526
Patin Terry M	H	7251		21882
Patrick Carol A	M/OFM	2442		25218
Patrick Sue Ford	AF/I	5232		22279
Patrizia Charles A	S/SN	7511		25324
Patten Patsy J	EB/EWT	3819		20965
Patterson David S	PA/HO	3100	SA-1	27773
Patterson Margaret	REE/EMP	7507	SA-15	235-9410
Pattison Stephen R	NEA	6244		22119
Patton John R	INR/EC	8732		27670
Pattridge Peter	IO/IR	4332		21525
Paukert Edward T	A/FBO	426	SA-6	235-2814
Paukert Jill D	A/FBO	302	SA-6	235-9478
Paull Philip R	OPIC/T	628	BOT	653-2857
Paulson Ronald E	SY/T		SA-7	557-3511
Payne James T	S/CPR	1238		20255
Payne John C	GAO/NSIAD	2536A		21588
Payton Sharon	M/MED	29A13C		22199
Peale Samuel R	M/MO	7423		21382
Pearson Catherine D	OC/CS	44A29		21198
Pearson W Robert	S/S-O	7516		21512
Pease Charles R	OC/TR	2130		21584
Peashock David J	PER/FCA	2419A		29764
Peay T Michael	L/LEI	5419A		27545
Peck Robert A	EUR/WE	5226		23072
Pectol Sandra R	EB/TD	5824		22593
Pegues Clarence E Jr	NEA/EX	4243		22006
Pelczynski Casper	A/ISO	1916		24348
Peleuses Gus P	M/FSI	1002	SA-3	235-3522
Pelletreau Robert H Jr	NEA	6244		29464
Pelon A Terry	P/PD	7245		29818
Pelton Eleanor R	INR/NESA	4636		28423
Pemberton Janice H	M/EX	4423		29406
Pena Lynn	OPIC/PA	634	BOT	653-2909
Pendleton Miles S	NEA/IAI	6247		23672
Penfold John M	ARA/ECP	3234		20981
Penn Earl L	OC/TR	2130		23641
Penn William D	SY/E&T	7943	SA-7	557-2463
Penna Lucia	M/FSI	500	SA-3	235-8833
Penner Vernon D	CA/OCS	4800		23816
Pennington Michael E	SY/WFO	4001	SA-15	235-9345
Penny Bernard	M/FSI	908A	SA-3	235-8727
Penny Sandra	A/SPL	804	SA-6	235-1060
Pensabene Mary J	PA/PC	5819		21299
Pentecost Jarvis P	SY/E	2424		23108
Peoples Kenneth	HA/PP	7802		21255
Perchell Theodore D	OC/CS	B528		23601
Perdew John F	OPR/STP	532	SA-6	235-9512
Perenyi Peter S	PM/TMP	7428		24761
Perett William Gregory	S/S-O	7516		21512
Perez Jesse R	INR/P	3239		23371
Perez Jorge	FMAS/LS	2204		23476
Perez Pearline T	OC/P	4437		21576
Perito Robert	D	7220		28930
Perkins Anthony C	ARA/CCA	3250		21658
Perkins Betty S	FMAS/LS	2204		20582
Perkins Edward J	AF/W	4250		20902
Perkins Linda B	S/IG	2317		20152
Perkins Raymond L	S/FSG	430	SA-6	235-9860
Perminter Wanda	OES/OLP	5805A		20031
Pernell Delores H	L/EX	6417		20644
Pernick Irwin	PA/OAP	6801		22376
Perrish Evelyn D	FAIM/IS	1239		20428
Perry Ben Jr	OC/T	5440		23455
Perry John M	A/CDC	1239		23209
Perry Otis	OC/T	5440		20595
Perry Robert C	P	7234		21574
Persinger Martha J	A/FBO	412	SA-6	235-9440
Person Lois F	PPT	362	SA-17	523-4427
Peruzzi Rita L	OC/T	5440		21640
Petchik Carl A	A/FBO	327	SA-6	235-9507
Peters Deborah	EUR/SOV	4219		22137
Peters Lauralee	NEA/IAI	6247		23672
Peters Mary Ann	EUR/EE	5221		23191
Peters William G	FAIM/PS	B888		21087
Petersen Neal H	PA/HO	3100	SA-1	22033
Peterson Geraldine	A/EX	3800		28709
Peterson Isis	OC/ML	1311	SA-7	557-0511
Peterson John D	INR/PMA	6510		27314
Peterson Katherine H	M/FSI	3306	SA-15	235-8798
Peterson Lynn N Jr	PPT/O	1821A		28814
Peterson Richard R	S/IG	2317		20152
Peterson Willia M	FMAS/LS	2214A		22201
Petitjean Gwen	NEA/IAI	6247		23672
Petrich Donna J	PM	7315		24336
Petronis Janet	RP/RC	1236	SA-1	23665
Pettaway Joanne M	EA/P	5310		22527
Pfaff Gerald E	OC/T	5440		22462
Pfatt Jerald	OC/T	6258		22462
Pfeifer Albert L	OC/FO	44A20		28946
Pflaumer Walter	S/S-S	7517		21522
Pfund Peter H	L/PIL	5420		28134
Phelps Jane G	M/FSI	402	SA-3	235-8838
Philbert Marjorie P	IO/ADM	5323		21662
Phillips Frances M	PER/FCA	2129		21732
Phillips James D	IO/CU	4334		21534
Phillips Leo H Jr	OPIC/GC	728	BOT	653-2845
Phillips Randolph S	OC/T	5440		20595
Phipps Julia F	S/S-EX	7517		22426

Phoenix Gloria T	M/MED	2909		23606
Phroneberger Richard P	PER/MGT	1609		23382
Pianka Kathleen A	SY/FIPS	2422		20941
Piansay Nerissa	OC/PE	2312	SA-7	557-9386
Piansey Rolando	OC/PE	2117	SA-7	557-9510
Picard Chester A	OC/T	5440		21642
Picard Mary L	A/EX	3800		28920
Picard Michelle H	INR/GE	8749		22156
Picard Percy Jr	OC/ML	1415	SA-7	557-1416
Pickering Lawrence G	A/CDC	1239		23209
Pickering N Bruce	ARA/SC	4908		20655
Pickett Mae F	INR/NESA	4636		28423
Piechowicz Irene C	EUR/P	5229		20547
Piedra Alberto M	ARA/USOAS	6494		29482
Pierce Ernestine M	M/COMP	1328		27492
Pierce James III	INR/IS	6510A		22585
Pierson Don C	REE/REC	7522A	SA-15	235-9380
Pinkley Adele M	EUR/EEY	5219		23298
Pirages Dennis C	M/FSI	208	SA-3	235-3400
Pitman George	ACDA	4923		27903
Pittarelli Patricia M	PER/CCA	2429		22508
Pittarelli Rachel S	CA/VO	1343	SA-1	21907
Pittman Carolyn J	OES/EX	7821		22309
Pittman Susan R	PA/PRESS	2109		22492
Pitts Cornelius Jr	OPR/STP	528	SA-6	235-1710
Pitts-Malone Sandra L	PA/PC	5819		20921
Placke James	NEA	6242		29076
Plank Jayne	H	5515A		20968
Platig E Raymond	INR/LAR	6842		21342
Platt Mark J	EUR/RPE	6517		22395
Pleasant Lillian	EUR/NE	4513		21723
Pleasants Rita F	L/T	5420		21440
Pletcher Patrick	FMAS/GS	B258		21634
Plevin Marilyn	FMAS/LS	2117		21118
Ploss Sidney I	INR/SEE	4844		29186
Pluchion Angela	ACDA	4	SA-6	235-5248
Pluchinsky Dennis A	SY/CC	2435		23317
Plummer Kenneth W	PER/FCA	2830		27661
Podolak Raissa	INR/EAP	8840		22109
Podolsky Lynette Malkin	PER/FSN	W119	SA-1	24944
Poe Loreen H	ACDA	4930		24153
Poeraatmadja Andang	M/FSI	5602	SA-15	235-9395
Poindexter Deloise L	A/CDC	1239		26954
Poindexter Terry P	INR/IC	6845		27381
Poindexter William N Jr	CA/EX	1809		25730
Poindexter Willie D	CA/EX	G-50	SA-17	523-4386
Polansky Sol	PM	7315		24336
Pollack Herbert	M/MED	4253		26923
Pollak Suzette L	FAIM/PS	1754		21082
Pollard Barbara A	A/FBO	327	SA-6	235-9508
Pollard Mary L	M/COMP	1100	SA-15	524-1188
Pollard Nathaniel	M/COMP	6110	SA-15	235-9264
Polley Chester F	COMP/FP	1331		23834
Pollin Pierre H	FMAS/LS	2204		20662
Polsemen Sharon R	EA/EP	4206		24835
Polt Michael C	EUR/WE	5230		20718
Ponce Antoinette M	M/MO	7527		20329
Ponting Harry T	INR/IAA	7538		22331
Poo Jack	PPT/WN	286	SA-17	523-4335
Pool Rosanne	PPT	316	SA-17	523-4289
Poole Carol J	PER/PR	2803		28108
Poole Ernest L	FAIM/PS	1758		28483
Poole Geraldine	EUR	6226		21566
Pope Hassie F	S/CPR	1238		22663
Pope Louise C	RP/EX	1244	SA-1	24003
Pope William P	AF	6234A		23356
Popovich Patricia	PER/CCA	2429		23352
Porro James E	PPT	700	SA-17	523-4248
Porson Sophia K	FMAS/LS	2212		28917
Porter Blaine	EA/EP	4206		24835
Porter Cynthia	M/FLO	1212		23178
Porter Lee	L/IC	406	21&K	26687
Porter Mary A	PPT/WN	362	SA-17	523-4334
Porter Mary R	PPT/WNP	210	SA-17	523-4335
Porter Shirley	M/COMP	6112	SA-15	235-[illegible]
Possanza Louis M	SY/[illegible]	2418		[illegible]185
Post Richard ST F	OPIC/M/O	634	BOT	653-[illegible]
Postupack Catherine I	NEA/ARP	4224		[illegible]
Posz Gary S	NEA/PAB	5247		[illegible]
Poth Diane L	S/PRESS	2109		[illegible]
Poticher Gladys I	FAIM/DIR	B264		27968
Poussevin Jacqueline B	FMAS/LS	2204		21415
Povenmire Dale M	ARA/RPP	5911		20883
Povenmire Marilyn R	PER/FCA	2336		29731
Powell Barbara H	M	7207		21500
Powell Elaine	PER/MGT	1609		23382
Powell Gladys D	SY/T		SA-7	557-3510
Powell Glenn	OC/PE	2309	SA-7	557-9798
Powell Helen E	PER/PPM	3811		25350
Powell Nancy	NEA/INS	5251		20653
Powell Pamela G	L/LEI	5419A		21463
Powell Shirley T	S/P	7330		28664
Powers Lewis L	CA/EX	4818		22843
Powers Phyllis	M/MED	29A13C		22198
Poyner Pamela P	PER/MGT	1818		22595
Pozorski David R	EUR/EE	5218		20575
Prather Barbara B	PER/PE	2803		23412
Pratt Davida C	M/COMP	6701	SA-15	235-9332
Pratt Elizabeth J	OC/ML	1415	SA-7	557-1416
Pratt Frank M	A/ALS	512	SA-6	235-2219
Pratt Genevieve J	INR/IS	6510A		20808
Pratt Mark S	EA/RA/TC	4312		27710
Pratt Vickie	EB/STC	3815		22698
Precha Andrienne	PER/MGT	1818		22595
Preloh Cynthia H	EB/FPD	3427		20635
Prescott Sylvia	M/COMP	6503	SA-15	235-1418
Presel Joseph A	S/SE	7810		25750
Pressley Antoinette M	A/FBO	314	SA-6	235-9497
Price Brenda S	M/COMP	6503	SA-15	235-3846
Price Daniel M	L/ARA	5423		25154
Price J Carlton	OES/OMS	5801		29039
Price Leila P	M/EEO	3214		21319
Price Norma	M/FLO	1216A		23178
Price Sheila J	EA/RA/TC	4312		27710
Price Stephen O	S	7226		21325
Price William H	FAIM	1239		20394
Prichard Elisabeth A	OPIC/PA	620	BOT	653-5786
Priddy Janet R	S/IG	6821		24290
Pridgen Stephen	FAIM/PS	1758		29570
Prietsch James R	SY/E&T	4th Fl	SA-15	235-9461
Prince Lannie M	M/EEO	3214		25657
Prince Norman K	A/ALS	507	SA-6	235-2233
Prince Thomas	A/SPL	437	SA-6	235-1060
Printis-Bragg Gloria	OPR/FAIM	1239		20394
Prioleau Ruby D	EA/IMBS	5206		23276
Pritchett Ramona D	EB/MC	5818		22611
Prochniak Eugene J	S/IG	2317		20152
Prochnik Martin	OES/NTC	7820		24413
Proctor Alice J	PPT	286	SA-17	523-4334
Proctor Bonita A	PPT/O	334	SA-17	523-4315
Proctor Estelle L	CA/PPT	338	SA-17	523-4232
Proctor Gregory	EUR	6226		29626
Proctor Inez E	A/ISO	1921		20240
Proctor Joseph L	FAIM/PS	B847A		20874
Proctor Lauren M	PPT	562	SA-17	523-4293
Proctor Mary E	INR/IL	6635		21506
Proctor Nicholas W	SY/E&T	4th Fl	SA-15	235-9461
Proctor Thomas E	SY/DIS	2430		20634
Proctor Vivian	PPT	458	SA-17	523-4262
Proper Datus	ARA/RPP	5911		29362
Proper Virginia	PA/HO	3100	SA-1	28888
Propp Kenneth R	L/IC	414	21&K	27416
Propps Herbert F	A/CDC	1239		23209
Propst Paul K	M/FSI	B-Lev	SA-3	235-8812
Prosser Ann A	DGP/PC	6218		25157
Prosser James F	OC/IAA	44A30		26482
Provyn Frank	IO/UNP	6328		20424

Prue Emma L	FAIM/IS	1239		20421
Pruett Steven R	EA/PIA	5210		23546
Pruitt Charles L	SY/OPS	804	SA-6	235-2560
Pruitt Louis H	A/FBO	308	SA-6	235-9496
Pryor Carlene B	INR/IS	6510A		21425
Pryor Robert A Jr	OC/T	5440		23418
Pugh Mary R	L/EB	6420		20243
Pugh William H	A/CDC	1239		23209
Pugliaresi Lucian	S/P	7312		29571
Pullen Howard D Jr	M/COMP	6116	SA-15	235-2216
Pulley Cassandra M	OPIC/I/O	822	BOT	653-2977
Pullom Georgia M	CA/VO	1334	SA-1	21945
Purcell James N	RP	5214		25822
Purnell Lewis M	A/CDC	1239		23209
Pursell Jeffrey N	SY/WFO	4th Fl	SA-15	235-1737
Putnam Dawn Marie	CA/OCS	4817		23675
Putnam Richard	FAIM/DIR	1239		23538

Q

Quaid Daniel L	M/EX	4423		29518
Quandt Peter	EB/FPG	3427		20555
Queen John R	OC/T	5440		23418
Quick Tilman	INR/IS	6510		20636
Quinlan Clifford J	A/CDC	1239		23209
Quinn Colleen	M/MED	2313		29546
Quinn, Edward M	FAIM/PS	1756		27428
Quinn Lucy	NEA/EX	4247		20727
Quinn Michael A	A/ISO	1921		20240
Quirk Mary	M/EX	4423		20663

R

Rabb John	ACDA	5741		29673
Rabens Ronald B	A/ALS	501	SA-6	235-9466
Raboin Michael F	L/IC	400B	21&K	27348
Racioppi Martha W	M/MED	2313		23578
Rackey Mary Ann	S/AL	6313		23972
Radicevich Robert B	OC/S	6442		23026
Radnoti Mary C	L/EX	5519A		20461
Raether Carl	H	7251		21612
Raicht-Gray Eileen	CA/EX	W711	SA-1	28078
Ramage Donald F	EA/EX	4313A		20826
Ramey Leon	PA/EX	6805		20472
Ramierez Jose M	M/FSI	608	SA-3	235-8827
Rampersaud Bertina H	PPT	584	SA-17	523-4245
Ramsey Thomas J	OC/IAA	44A30		23062
Rand S Richard	S/IG	2317		20152
Randall Eric	PPT	414	SA-17	523-4265
Randall Thomas L	S/S-O	7516		21512
Rando Francis G	CA/OCS	4800B		23816
Randolph David E	INR/IAA	7534		23031
Randolph R Sean	EA/RA	4310		22914
Randolph Robert I	INR/EAP	8844		22100
Randolph Tunis D	OC/T	6511		20738
Randolph Vera R	PER/MGT	1818		21224
Rangel Barbara J	SY/FO	3422		23122
Rankin Haywood F	INR/NESA	4524A		21889
Ranneberger Michael E	AF/S	4238		29429
Raphel Arnold L	PM/OD	7327		23302
Raphel Robin L	P	7240		21574
Rapier Richard	OC/S	6442		22581
Rashkin Daryl	SY/PRS	2509		23897
Rashkow Bruce C	L/CMB	1873		22618
Ratliff Diane M	OPIC/I/O	836	BOT	653-2973
Ratliff John B III	M/FSI	901	SA-3	235-8816
Rau Donald E	A/SPL	804	SA-6	235-1060
Raven-Hamilton Eleanor	CA/VO	1312	SA-1	22897
Ravenscroft Dennis G	SY/WFO	4001	SA-15	235-9347
Ravndal Frank M	A/FBO	315	SA-6	235-2495
Rayford Thelma	IO/IR	5332		23397
Raymer Robert	CA/VO	1314A	SA-1	22897
Raymond John A Col	ACDA	5741		29673
Raythwick Donald	INR/IRE	2737A		20220
Razi Gerassiuios M	A/CDC	1239		23209
Reams Joanne E	PA/PC	4831		21143
Reams Peter R	AF/S	4238		28252
Reap Joseph W Jr	PA/PRESS	2109		22492
Reardon Marie T	S/CPR	1238		21716
Reavey Henry F	OC/P	B528		27157
Recachinas George	INM	7336		24867
Reck Kathleen	E	7260		28854
Reddick Eunice S	RP	5214		28472
Reddington James W	INR/EC	8440		22301
Reddock Geraldine W	FAIM/IAP	1239		29569
Reddon Bessie E	A/SY	4001	SA-15	235-1740
Redmond Richard J	M/MO	7423		22552
Reece Ardella	EB/OA	5830		20316
Reed Crystal A	M/COMP	7705	SA-15	235-9344
Reed Lee	SY/WFO	4th Fl	SA-15	235-1747
Reese Doris M	A/SY	4001	SA-15	235-1740
Reeves Sidney	OC/DTS	1410		24235
Regalo-Warren Patricia	A/FBO	412	SA-6	235-9440
Regan William W	SY/T		SA-7	557-3510
Regrut Peter P	M/FSI	B Lev	SA-3	235-8791
Rehfeld Eric	EUR/RPM	6513		20841
Rehfuss David P	EB/ODF	2529A		20686
Reich Otto J	S/LPD	6256		28246
Reid Ann M	INR/AA	4536		27150
Reid J Paul	EB/FPD	3427		22124
Reid Rosemary	PER/PE	2803		28108
Reid Thomasine	ARA	6262		29226
Reilly Charles P	IO/ADM	5321		21664
Reilly James J	EB/ISM	3524A		20753
Reinertson John	S/P	7419		28790
Reinhart Diana	FAIM/IAP	1239		29265
Reis Carolyn W	EUR/SOV	4225		29807
Rek Donald	M/EX	4423		23177
Relph James F Jr	A/CDC	1239		23209
Renchard Randolph W	SY/DIS	2426		23140
Rendahl John D	S/IG	2317		20152
Renman Howard A	M/COMP	1100	SA-15	524-1188
Renna Rochelle B	L/PIL	5420		28134
Renwick Lisbeth E	SY/CC	2435		22747
Repasky Michael G	CA/EX	1809		25730
Ressler Harold	EB/BP	3531A		20888
Retka Robert L	INM	7811		21518
Revak Samuel J	OC/T	5440		23455
Reynolds Bonnie A	EB/EX	6820		20975
Reynolds Charles W	EB/TRP	3527		22295
Reynolds Clare	IO/E	5321		21654
Reynolds John B	L/IC	414	21&K	27416
Reynolds Mary J	L/EX	5519		28808
Reynolds Nathan A	OC/T	5440		22144
Reynolds Sandy	IO/ADM	5323		21662
Reynolds Warren H	INR/LAR	6751		20804
Rezvan Brenda L	M/MED	2906		20643
Rhinehart Walter L	M/EX	4423		20663
Rhodes Golde A	FAIM/IS	1239		28484
Rhodes William W	S/FSG	430	SA-6	235-9866
Rhyne Reba	CA/PPT	6831		22422
Ribera Nivea M	ARA/EX	3260		23318
Ribera Robert C	A/OC	44A26		21000
Ricciardone Frank J	NEA/ARN	6250		20695
Rice Etheleen	INR/EX	6639		22085
Rice Joann	AF	6234A		22447
Rice Vera O	FAIM/IS	1239		20782
Rich Marilyn	AF/E	5240		20668
Rich Phyllis N	T	7208		28724
Richards Roberta E	CA/VO	1342	SA-1	21907
Richardson Alvin B	FAIM/PS	B648		21253
Richardson Bonnie J	EB/STA	3830		21163
Richardson Gary A	OC/PE	2309	SA-7	557-9798
Richardson Joseph P	EB/STA	3830		20765
Richardson Lloyd	EA/RA/TC	4312		27710

Richardson Lynette G	M/MO	7427		21057
Richardson Mary T	CA/OCS	4817		23675
Richardson Samuel	PER/FCA	2820		28136
Richardson Spence	EA/K	5315		27717
Richman Alvin	PA/OAP	6805		22257
Richmond Marlene H	OPR/STP	535	SA-6	235-9586
Rickert Jonathan B	EUR/EEY	5219		23298
Riddick Gail A	M/COMP	6201	SA-15	235-9311
Rideout Todd C	INR/EC	8727		20757
Ridge Eleanor	HA/MA	7802		20770
Ridout Lisa A	FAIM/PS	B847		20874
Riemer Reynold A	EUR/RPE	6428D		21708
Rife Marlene	SY/FO	3420		23122
Rigby Mary N	AF/P	3509		20323
Riley Albert D	OC/T	6511		20738
Riley John P	EB/BP	3531A		22231
Riley Tammy	PPT	584	SA-17	523-4245
Rinaldi Salvatore J	A/OS	234	SA-6	235-1760
Rinehart Edward R	OC/P	B528		21090
Rini Jay A	CA/CCS	4817		24994
Riordan Jerris	S/SN	7511		25324
Ripa Thaddeus A	CA/EX	W711	SA-1	28078
Rippe Conrad M	OC/T	5440		21640
Ristaino Richard E	INR/AA	4536		27243
Ritchie Alice	PPT	1821A		28814
Ritchie James E	CA/OCS	4811		25225
Riva-Geoghegan Margarita	ARA/USOAS	6918		22095
Rivas Barbara	EB/EPC	3329		27377
Riveles Stanley A	ACDA	4494		29009
Rivers Claybell	H	7261		28774
Rivers Kathy B	M/COMP	6701	SA-15	235-9317
Rives Oris O	A/FBO	321	SA-6	235-3698
Rizik Philip J	IO/UNESCO	4336		23619
Roa Josie L	CA/VO	1319	SA-1	23996
Roach Gray	PPT/O	1813		24770
Robb Eilene	PER/MGT	1329		22051
Roberson Lois D	DGP/PER	6216		29442
Roberts Daniel	OPIC/F/O	800	BOT	653-2870
Roberts David E	EA/EP	4206		24835
Roberts Donald	HA	7802		22126
Roberts Elizabeth R	A/EX	3800		21902
Roberts James Maj	ACDA	4734		23534
Roberts James W	PA/PRESS	2109		22492
Roberts Kenneth E	INR/LAR	6842		21252
Roberts Loretta	PER/ER	1251		23342
Roberts Melvern	CA/EX	1809		25730
Roberts Nadine B	S	7226		29572
Roberts R B	SY/OPS		SA-6	524-1005
Roberts Ronald N	EB/MA	5826		20765
Roberts Samuel J	INR/NESA	4528		21888
Roberts Walter R	BIB	1100	Long	254-8040
Robertson Melinda	OES/OFA	5806		27115
Robertson William	PA/EX	6810		22224
Robinson Aileen V S	RP/AP	1228	SA-1	24164
Robinson Alice M	PPT/O	334	SA-17	523-4315
Robinson Althea W	FAIM/PS	B264		26526
Robinson Catherine Ann	OC/ML/L		SA-7	557-1416
Robinson Charles	M/MED	2906		20619
Robinson Charles	REE/REC	7808	SA-15	235-9370
Robinson Davis	L	6425		29598
Robinson Doris D	OC/T	5440G		23418
Robinson Dorothy E	PRT	414	SA-17	523-4265
Robinson Elwood C	OPR/STP		SA-7	557-8995
Robinson Harlan D	INR/AA	4536		27216
Robinson Helen A	EB/MPM	3421		25995
Robinson Jacqueline D	S/CPR	1237		27422
Robinson Janie O	REE/EMP	7507	SA-15	235-9410
Robinson Jessie M	PPT	414	SA-17	523-4265
Robinson Jones O	AF/EX	3430		21275
Robinson Juan A	OC/P	B528		22243
Robinson Leonard H Jr	AF	6236		23218
Robinson Leora A	M/EEO	3214		28443
Robinson Lovie L	OPIC	600	BOT	653-2860
Robinson Marie	OC/P	B528		28350
Robinson Marion F	EA/C	4318		20708
Robinson Max	CA	6811		22261
Robinson Michele	PER/FSN	W119	SA-1	29800
Robinson Michele A	L/M	4427A		29517
Robinson Renay D	EB/EX	5820		29361
Robinson Roger H	SY/OPS	2513		29026
Robinson Rosetta	OFO/CCD	1258		23563
Robinson Tanya	OC/P	B528		28350
Robinson Vernon M	OC/T	5440		29554
Robinson Willard J	M/COMP	1801	SA-1	21286
Robinson William B	PM/MC	800	SA-6	235-9755
Robock Leonard I	S/FSG	430	SA-6	235-9865
Rochlin Robert S	ACDA	5482		24373
Rock Royce A	A/ART	B258		21634
Rocke Lucian L Jr	A/CDC	1239		23209
Rockwell Stuart W	A/CDC	1239		23209
Rodgers Lenetta M	M/COMP	6503	SA-15	235-3846
Rodgers Ross	NEA/INS	5251		22351
Rodman Peter	S/P	7315		21494
Rodriguez Ana F	ARA/BR	4262		29407
Roeder Ellee	CA	6811		21488
Roeder Larry W Jr	EB/STC	3815		21782
Rogers Bruce C	PM/SAS	7418		27769
Rogers Doris	SY/WFO	4th Fl	SA-15	235-8498
Rogers Georgia A	CA/OCS	4811		25225
Rogge Susan	PA/HO	3100	SA-1	21266
Rohlf Scott	PPT/O	1821A		28814
Rohrback Sharon L	A/ISO	1921		21136
Rohrer Bradley D	SY/OPS	804	SA-6	235-2560
Rokey Mary D	PA/EX	6805		20473
Roland Chandler P	REE/REC	7526	SA-15	235-9380
Rolen Dawn	M/EX	4423		26149
Rolph Jean S	A/ISO	1921		21890
Romberg Alan D	PA	6800		23790
Romeo Joseph	M/MED	2917		28918
Romero Loretta C	SY/OPS	803	SA-6	235-2560
Romero Peter F	S/LPD	5917		26751
Romine Woodard	A/CDC	1239		23209
Ronchetti Jeanne J	DGP/PER	6217		27306
Roosevelt Selwa	S/CPR	1232		20866
Roots Lynda	OC/P	B528		21305
Rose Alpha G	FAIM/LR	2442F		22661
Rose Lisle A	OES/SAT	4333		22432
Rosen Gerald	ARA/ECP	3234		22079
Rosen Sheldon A	CA/EX	W711	SA-1	28078
Rosenberg Faye	PPT	584	SA-17	523-4494
Rosendahl Bradley J	OC/SPP	5440		20429
Rosenstein Douglas J	SY/CC	2435		22412
Rosenthal Edward B	A/CDC	1239		23209
Roshco Bernard	PA/OAP	6805		20474
Rosiecki Gary P	A/ISS	6448		24808
Rosner Norman M	INM	7336		23608
Ross Ann F	INR/P	3239		28304
Ross Christopher	NEA/P	6252A		25150
Ross L Ernelle	OES/SCT	4330		21444
Ross Renee	PPT	386	SA-17	523-4327
Ross Thelma C	PPT/WN	262	SA-17	523-4343
Ross Yolanda	M/COMPD	6713	SA-15	235-9321
Rossin Larry	ARA	6263		29226
Rothrock Anita J	OC/PE-A	2109	SA-7	557-9528
Rottier Julie	S/S-O	7516		21512
Rouleau Robert A	OC/T	5440		20595
Roundtree Beverly J	PM/RSA	7424		21862
Rovder George	A/FBO	324	SA-6	235-2803
Rowe Evelyn V	PPT	730	SA-17	523-4373
Rowe Joann M	EB/SEN	3535		21705
Rowe John B	OC/S	6442		21784
Rowe Lethean	S/P	7311		22372
Rowe Norma P	M/FSI	B-Lev	SA-3	235-8764
Rowny Edward Gen	ACDA	4930		23612
Roy Minati B	M/FSI	5602	SA-15	235-9395
Rubidoux Clara S	L/EUR	6420A		28793
Rubin Phylis N	IO/UCS	410	SA-5	22816

Ruble Richard W Jr	OES/SCT	4330		23252
Rudd Barbara A	M/MED	2906		23554
Rudd Neil C	FAIM/IAP	1239		22857
Ruehle Ernest	PER/FSN	W119	SA-1	23800
Ruffin Albert C	FAIM/PS	B847A		20874
Ruffin Deloris	FAIM/IS	1239		20284
Ruh Kenneth	OC/PE	2402	SA-7	557-9500
Rumsfeld Donald	S/SN	7509		20390
Runckel Christopher W	EA/EX	4213A		20658
Runkles Norman W	RP/COMPT	1210	SA-1	21951
Runner Benjamin C	SY/FO	3422		23122
Rusch Theresa L	RP/RPL	1241A	SA-1	25195
Rush Barney S	E	7245		29818
Rush Constance	CA/OCS	4811		25225
Rushing Charles	M/MO	7419A		24509
Russell Beatrice A	AF/P	3509		20362
Russell Callie P	OPIC/T	614	BOT	653-2997
Russell Elden R	OC/T	5440		22143
Russell Mary J	OC/T	5440		23874
Russum Robert E	PER/CCA	2429		22508
Rust Dean F	ACDA	4678		27905
Ryan Doris V	OES/ENR	4325		22418
Ryan Douglas P	EB	6822		21682
Ryan Mary A	EUR/EX	5428		20583
Ryan Robert G	S/NP	7531		25010
Ryan Robert J	ARA	6263		28563
Ryding Karin C	M/FSI	3322	SA-15	235-1542
Ryll Patti	ARA/USOAS	6494		29376

S

Sadote Joseph A	M/FSI	C-1	SA-3	235-8722
Safford Mark A	A/EX	3800		25376
Sailer Ila C	M/FSI	402	SA-3	235-8841
Sakaue Jane A	M/FSI	402	SA-3	235-8837
Sala Joanne M	FMAS/ESC	1252		22895
Salazar Robert	M/FSI	509	SA-3	235-1492
Salisbury William R	EUR/CE	4228		20414
Salmon William C	T	7208		28724
Salser Diane E	IO/HNP	5332		21044
Salvia Anthony	P/PD	7245		20721
Sambaiew Nancy H	CA/EX	4824		23118
Sambaiew Vladimir P	AF/W	4250		28354
Sampas Dorothy M	PER/MGT	2137		28116
Sampas James G	A/CDC	1239		23209
Sampson Charles S	PA/HO	3100	SA-1	28978
Sander John	M/FSI	B-Lev	SA-3	235-8812
Sanders Brian	FAIM/LR	3239		20486
Sanders Cameron	OES/NTS	7828		23978
Sanders Harry L	FAIM/PS	1758		29570
Sanders I Lee	IO	5321		21655
Sanders Irene H	M/OFM	2442		25943
Sanders Lisa M	OPR/STP	1244		24140
Sanders Trudi	M/COMP	4705	SA-15	235-9261
Sandlin James W Jr	S/IG	6821		24737
Sandloop Jeanine L	HA/HR	7802		23088
Sandman Sonya B	M/FLO	1216A		23178
Sandoval Jane	A/ISO	1921		28760
Sanford Gregory W	PM/TMP	7428		24761
Sanford John A	PM/MC	800	SA-6	235-9767
Sanford William F Jr	PA/HO	3100	SA-1	27772
Sanger Karl W	A/ISO	1916		29259
Sansaricg Marie-Denise	GAO/ID	2536A		21588
Sapountzis Aspasia	M/FSI	5602	SA-15	235-9395
Sapountzis Panagiotis	M/FSI	916	SA-3	235-3002
Saridakis Tony	CA/VO	1321	SA-1	22900
Sarkis Saadia E	S/S-S	7241		28062
Sarnowski Shirley A	CA/OCS	4800		23816
Sarris Louis G	INR/EAP	8840		21179
Sarros P Peter	ARA/CEN	4916		24316
Sarsfield Robert B	A/ISO	1916		27981
Sartain Richard J	A/SY/WFO	4001	SA-15	235-9345
Sartori Ann P	OPIC/I/O	810	BOT	653-2960
Sass Frank N	S/R	7526		25230
Satterfield Earl	OC/PE	2312	SA-7	557-9388
Satterfield Patricia M	OC/S	6442		23026
Saunders Joe R	OC/S	6442		23060
Saunders Richard	SY/WFO	4th Fl	SA-15	235-1046
Sauvageot Jean A	EA/RA	4207		20594
Savadow Ava L	FAIM/IS	1239		28459
Savage Eleanor W	ARA/AND	5906		23338
Savage John	EB/BEA	3638		21186
Savage Stephen L	OES/OFA	5806		22379
Savoy Ernell B	PPT/WN	216	SA-17	523-4334
Savery James H	REE/EXAM	7314	SA-15	235-9230
Sawka Jeanne M	FAIM/IAP	1239		21704
Sawoski Mark M	S/PRESS	7535		24033
Sawyer Roger	CA/VO	W721	SA-1	24708
Saxton Ella M	PPT	458	SA-17	523-4431
Sayasithsena S	M/FSI	5602	SA-15	235-9395
Sayre Robert M	M/CT	2238		29892
Sayyad Varal	ACDA	5731		23506
Scafe John	S/LPD	5917		26751
Scanlan George M	CA/OCS	4800		23816
Scarfo Claudette M	FMAS/LS	2204		28916
Scarlett Earle St Aubin	AF/E	5240		20849
Scassa Eugene	PER/FCA	2830		22121
Schadler John	M/MED	2906		22872
Schaefer Edward W	A/CDC	1239		23209
Schaefer Henry	ACDA	5741		29673
Schaffer Howard B	NEA	6244		21030
Schaffer Teresita C	EB/OT	3831A		29458
Schaller Charles W	INR/WEA	4644		27919
Schatz Gary	SY/FO	3422		23122
Schaumburg Bernd	SY/SAS	2236		23182
Scheel Allen F	SY/I	2418		23196
Scheel Eileen	M/SDBU	513	SA-6	235-9582
Scheets Susan Marie	IO/PMS	4808		20572
Scheffer Paula	A/EX	3800		25376
Schell Barbara L	NEA/IRN	5246A		20448
Schell Mildred L	M/FSI	B-Lev	SA-3	235-8727
Scheller Robert F	OC/ML	2102A	SA-7	557-9799
Schermerhorn Lange	NEA/AFN	5248A		20279
Schiele David L	OES/ENH	4325		29169
Schiele Marylin V	AF/S	4238		27787
Schilcher Joan M	EUR/P	5229		20850
Schilling Dawn	OPR/STP	535	SA-6	235-9586
Schimel Ruth M	PER/MGT	2137		28934
Schindler Sol	A/CDC	1239		23209
Schloss Anne M	H	7251		28696
Schlumbrecht Kris	S/S-EX	7517		20232
Schmelzer Frank E	A/CDC	1239		23209
Schmid Patricia A	PER/MGT	2137		28116
Schmidt Anna	OC/HR	44A30		22665
Schmidt Laura M	CA/VO	1333	SA-1	22925
Schneider David T	NEA	6242		20324
Schneider Mark	PM/DE	5A670	Pent	697-0030
Schneider Mary M	A/FBO	335	SA-6	235-9492
Schneider Yvonne R	IO/UNESCO	4334		21155
Schoeb Donald	ARA	3260		28112
Schofield Robin	PER/CCA	2429		23352
Schollaert James T	EB/TEX	3421		23000
Scholz Wesley S	EB/MPM	3421		25927
Schoonover Brenda	NEA/EX	4249A		28903
Schoonover Elizabeth	OPR/STP	528	SA-6	235-1846
Schoonover James L	A/FBO	327	SA-6	235-3687
Schor Martin H	OPIC/F/O	858	BOT	653-2879
Schoupe Richard	SY/WFO	4th Fl	SA-15	235-1742
Schretter Nancy O	OPIC/M/O	642	BOT	653-2915
Schroeder Nancy R	INR/RCRS	6527		22404
Schueneman Robin M	EB/OT	3831A		20886
Schuler James	PPT/WN	262	SA-17	523-4343
Schultz Patricia L	SY/OPS	804	SA-6	235-2560
Schumaker James F	EUR/SOV	4219		21712
Schwab Carol	L/UNA	5425A		20557
Schwar Harriet	PA/HO	3100	SA-1	28622

Schwartz David N	PM/P	7430		22086
Schwartz James	PPT/C	5813		27941
Schwartz Jonathan B	L/NEA	5417A		21216
Schwartz Marlene E	PPT/O	1813		24770
Schwartz Morton	INR/SEE	4843		20189
Schweitzer G Manfred	INR/PMA	6524A		20926
Schwertfeger Dorothy G	OC/T	5440		21641
Sciacchitano David	ARA/CEN	4909		24987
Scipio Celestine	OPIC/PA	658	BOT	653-2808
Scott Barbara	OPR/STP	528	SA-6	235-9524
Scott Carolyn R	PPT	316	SA-17	523-4289
Scott Charles H Col	OC/IAA	44A30		22624
Scott Claretta K	OES	7831		28056
Scott Gail	CA/VO	1332	SA-1	21909
Scott Kenneth Jr	AF/W	4250		22865
Scott Kyle	IO/E	5321		21655
Scott Leon F Jr	OC/T	5440G		23418
Scott Leslie A	ARA/AND	5906		21715
Scott Veronica E	PER/FCA	26A07		21732
Scott Yvonne W	CA/VO	1300	SA-1	21970
Scott-Fituwi Rose	P	7240		24382
Scrimshaw Robert D	CA/VO	1319	SA-1	23996
Scroggs Raymond W	SY/SP	4001	SA-15	235-9345
Scully Cornelius D	CA/VO	1323	SA-1	21960
Scully R Tucker	OES/OPA	5801		23262
Scurlock Joyce M	A/EX	3800		29414
Seablom Judith	EB/OMA	4830		22580
Seaborn Joyce M	OC/TR	2130		21584
Seaborough Lois	FAIM/IAP	1239		20769
Seabrook Jameta	OPR/STP	528	SA-6	235-8299
Sealey George H	S/CPR	1046		24004
Searing Richard C	A/CDC	1239		23209
Searle William A	ACDA	4734		21258
Searles Vera B	EUR/RPM	6513		21230
Sears Clarice Y	PPT/WN	262	SA-17	523-4334
Seasword Mary	INR/AA	4635		27163
Seaton Michael B	PM/STN	7815		21835
Seawright Cecelia P	INR/PMA	6510A		28858
Sebastian Peter	NEA/AFN	5248A		20714
Segall Edwin E	A/CDC	1239		23209
Seidenman Neil A	FMAS/LS	2212		23492
Seigel Jennifer	EUR/CAN	5227		23213
Seitz Raymond G H	S	7234A		24001
Sell Louis	ACDA	4930		24153
Sellin Theodore	A/CDC	1239		23209
Semakis Larry W	INR/C	8646		25899
Sena Steve	CA/VO	1345	SA-1	21949
Senkow Katherine J	M/MED	2913		23527
Sensenig Allegra M	SY/SD	2519		23914
Serafini Bart	OC/PE	2317	SA-7	557-9384
Serey Paul R	EA/EX	4313A		23102
Serfaty Gail D	M/FA	8th Fl		20298
Sergeant William C	IO/TRC	5332		21546
Sessoms Allen	OES/NTS	7828		23310
Sestanovich Steven	S/P	7330		21964
Settle Janice L	PA/PP	5827		25348
Settles Deforrest A	OC/P	B528		20882
Shaefer David	SY/SAS	2236		21040
Shafer Jeffrey P	OPIC/M/O	644	BOT	653-7134
Shaffer Dale L Jr	CA/OCS	4817		23444
Shafshuf Martha K	M/COMP	1331		22221
Shahid Grace	M/FSI	5602	SA-15	235-9395
Shahin Charlotte F	FAIM/PS	B264		26513
Shakespeare Frank J	BIB	1100	Long	254-8040
Shaloff Stanley	PA/HO	3100	SA-1	22058
Shanklin Phyllis D	A/FBO	426	SA-6	235-2675
Shanks Barbara D	PA	6800		26260
Shapiro Charles S	ARA/RPP	5911		22180
Shapiro Marilyn	M/CT	2238		29892
Shatten Joseph	HA	7802		21255
Shaw Albert	A/FBO	335	SA-6	235-2068
Shaw Ellen J	OC/IAA	44A30		23062
Shaw Sandra H	INR/GE	8749		22156
Shea James F	NEA/RA	5254A		21154
Shea Maureen	ARA/SC	4908		22296
Shea Susan E	NEA	6242		20325
Sheaks Owen J	ACDA	4664		21140
Sheehan Charles R	M/FSI	3321	SA-15	235-1534
Sheehan Eugene T	PPT	1821A		28814
Sheely Julia R	M/FSI	B-Lev	SA-3	235-8809
Sheerin Daniel	ARA/EX	3260		21694
Sheerin John C	EB/PAS	3333		26565
Sheils Peter M	FAIM/IS	1239		22636
Shelton James C	OC/T	5440		22711
Shelton Marjorie F	M/MED	2911		28691
Shelton Michael	EB/ICD	3528		21254
Shemin Grace	OPIC/I/O	826	BOT	653-2974
Shenwick Linda S	A/FBO	312	SA-6	235-9479
Shepard Yvonne B	M/COMP	1135		27820
Sheridan Diane M	REE/EXAM	7806	SA-15	235-9369
Sherman Edric	EUR/SE	5511		21429
Sherman Laura B	L/IC	414	21&K	25952
Sherman Linda	OES/OPA	5801		23262
Sherman Robert S	DGP/LM	1822		23764
Sherman Ruby M	A/ISO	1921		21357
Sherrill Edna B	S/CPR	1238		27984
Sherwood Robert K	A/CDC	1239		23209
Sheskin Sandra F	PER/FCA	26A07		22204
Shields Anthony	OC/T	5440		22462
Shields Barbara J	SY/I	2418		23197
Shields Brenda A	INR/IAA	7538		20378
Shields Constance	OES/NEC	7820		24101
Shields Daniel L III	INR/EC	8732		29881
Shields Joanne	PPT/S	414	SA-17	523-4265
Shields Shirley C	PM/MC	800	SA-6	235-9770
Shinnick Richard J	A	6316		28414
Shiplett Myra Howze	DGP/PER	6217		21602
Shippe Kathryn	M/MO	7527		21510
Shirley Frederick	A/FBO	319	SA-6	235-9499
Shishkevich Olga P	M/FSI	460H	SA-6	235-2566
Shishkin Hildegard	IO/OIC	1511		20909
Shivers Kenneth	CA/VO	W722	SA-1	24708
Shlanta Willow D	M/FSI	904	SA-3	235-8800
Shoemaker Christine	EB/EPC	3329		20889
Shogi Stephen J	OC/ML	2108	SA-7	557-9523
Shollenberger John F	WRDCO	801	SA-6	235-9614
Shope M Irene	IO/IR	5328		23397
Shorb Yolanda E	M/MED	4253		25354
Short Robert C	ACDA	5672		23645
Shorts Joan A	EB/STC	3815		22584
Shostal Pierre	AF/C	4246		22080
Shoup Frederick O	INR/EC	8444		21145
Shrum Richard E	EB/TD	5824		22592
Shub Antole	BIB	1100	Long	254-8040
Shuler Robert	ARA/USOAS	6917		22317
Shultz George P	S	7th Fl		24910
Shuman Gene R	A/ISO	1478		24848
Shumate John P	A/EX	3800		21902
Siefkin William H	INR/WEA	4748		28273
Siegel Jeffrey R	INR/PMA	6524A		23872
Siegel Jennifer R	EUR/CAN	5227		23213
Sienkiewicz Stanley	T	7208		28074
Sierra Anthony D	FMAS/LS	2204		23476
Sieverts Frank A	RP	1202	SA-1	25075
Sikand Ravi K	A/OPR	1417		20588
Sikes Joseph T	S/IG	6821		28036
Silberstein Fanchon J	M/FSI	400	SA-3	235-8784
Silberstein Manuel	PER/G	1830		22825
Siljegovic Kathleen	CA/VO	1340	SA-1	21950
Silkwood Darold W	ACDA	5741		21300
Silva John C	PER/MGT	1817		25831
Silva Maria	SY/I	2418		22172
Silva Mary R	IO/UNA	6333		28344
Silverman Lawrence	INR/AA	4536		28739
Simkus Lora	S	7228		24910
Simmons William L	INR/IC	6845		27380
Simms Antonia	PPT	414	SA-17	523-4266

Simms Edward T	PER/REE	7314	SA-15	235-9253
Simms John W	A/CDC	1239		23209
Simon Hugh V Jr	HA/PP	7802		21181
Simons Anne P	L/T	5420		23089
Simons Thomas W Jr	EUR/SOV	4217		23738
Simpkins Vivian F	CA/VO	1329A	SA-1	24357
Simpson Daniel H	AF/S	4238		27786
Simpson Gwendolyn A	PM/MC	800	SA-6	235-9761
Simpson Gwendolyn E	M/COMP	6507	SA-15	235-3841
Simpson Mary D	A/ISO	1921		20240
Simpson Richard G	PM/EX	7321		24820
Simpson Roger A	EUR/EX	5424		23287
Sims Sharon	FMAS/GS	B229		21672
Sims William E	S/S-EX	7517		22668
Sinclair Janice	OC/SA	44A31		21047
Sinclair Ruth E	PM/OD	7327		23302
Singletary Mary F	A/EX	3800		29414
Singleton Eugene L	OC/T	5440		25259
Sinnicki John G	EUR/EX	5424		23286
Sinnicki Marion	REE/EMP	7507	SA-15	235-9253
Sinsel Caryn L	PER/FCA	2332A		23332
Sisk Mary E	DGP/PER	6217		27306
Sizer Henry S	IO/UMP	6334		20778
Skaggs Carol A	FMAS/LS	2212A		21102
Skehan Jo Ann H	PPT	1821A		28814
Skellenger Charles O	EA/EX	4313A		28314
Skiff Robert W	A/CDC	1239		23209
Skocz Dennis E	INR/CIS	6510		20808
Skodon Emil	AF/S	4238		28433
Skol Michael	ARA	6913A		29193
Skoug Kenneth N Jr	ARA/CCA	3250		29272
Skyes Jill A	SY/I	2418		23185
Slade Clarke	M/MED	2237		20937
Slany William Z	PA/HO	3100	SA-1	28766
Slattery Janina	ARA/ECP	3232		22345
Slaughter Anne L	INR/WEA	4742		29215
Slaughter Deloris M	EB/MA	5826		21824
Slaughter Harold J	M/COMP	6701	SA-15	235-9305
Slaughter Lucille	IJC	2nd Fl	SA-10	673-6222
Slaughter Mary E	FAIM/PS	B648		20856
Slaughter Shirley A	OPIC/GC	722	BOT	653-2943
Sledd Jacqueline	ACDA	5666		21020
Sligh John D	A/FBO	324	SA-6	235-2809
Slike George C	SY/SD	2519		23914
Slingland Kathleen	EB	6822		21683
Sloan David M	EB/EPC	3329		23295
Sloan William B	OC/T	5440		29554
Slott Richard J	PM/MC	800	SA-6	235-9756
Slott William	GAO/NSIAD	2536A		21588
Slutz Robert F Jr	A/CDC	1239		23209
Smaldone Joseph P	PM/MC	800	SA-6	235-9761
Small Beverly G	A/SY/WFO	4001	SA-15	235-9345
Small David H	L/EB	6420		20242
Smalley Judith A	M/MED	2906		28122
Smalley Robert M	PA	6800		21620
Smallwood Dorothy	PPT	458	SA-17	523-4431
Smarr Wanda J	OES/ENR	4325		24825
Smayda William A	A/FBO	324	SA-6	235-2807
Smith Abigail	SY/SD	2519		23914
Smith Andrew W	FAIM/LR	2442B		28347
Smith Arthur J	A/CDC	1239		23209
Smith Ben F	S/IG	2317		20152
Smith Casper Jr	FAIM/IAP	1239		21704
Smith Catherine M	EUR/EX	5428		20262
Smith Clarence L Jr	OC/T	5440		29553
Smith David G	INR/IAA	7637		20814
Smith Earlina G	M/COMP	6604	SA-15	235-9300
Smith Ellen	ACDA	5499		20972
Smith Harold E	CMC	7310		21647
Smith Jackson L	A/CDC	1239		23209
Smith Jacqueline R	PER/PE	2803		23412
Smith James M	FAIM/PS	B847A		20874
Smith Jeffrey H	L/LEI	5419A		27604
Smith Joan V	S/IG	6821		24732
Smith Joyce	CA/EX	1813		26783
Smith Juanita A	OPIC/F/O	862	BOT	653-9190
Smith Juanita D	PPT	414	SA-17	523-4265
Smith Karen	HA	7802		20334
Smith Langston T	CA/EX	1803		25731
Smith Lankward L Jr	M/MED	2909		23606
Smith Lawrence C	A/ISO	1921		20240
Smith Lewis C	A/CDC	1239		23209
Smith Lister V	FAIM/IAP	1239		21704
Smith Louis J	PA/HO	3100	SA-1	23519
Smith Lucille	S/CPR	Blr Hse		29825
Smith Madeline L	EUR/SOV	4225		29807
Smith Marcella	ACDA	4498		27018
Smith Martha P	EUR/NE	4513		21723
Smith Marvin F	A/FBO	335	SA-6	235-9493
Smith N Shaw	ARA/SC	4908		20913
Smith Ora B	S/IG	6821		20987
Smith Pamela	CA/OCS	4811		25225
Smith Pamela L	OES/SCT	4330		23701
Smith Patricia T	PER/MGT	1329		22782
Smith Patsy L	PER/ER	1251		23300
Smith Paul L	INR/CIS	6510A		20808
Smith Pauline W	OC/P	B528		27157
Smith Phyllis M	FAIM/PS	1758B		29524
Smith Rachael	CA/VO	4817		24994
Smith Randolph	S/S-I	7241		23836
Smith Raymond F	EUR/SOV	4219		28670
Smith Reginald	AF/EX	3430		21275
Smith Ricardo D	CMC	7310		22255
Smith Richard A Jr	EUR/RPM	6513		21135
Smith Richard J	EB/IFD	4830		29496
Smith Robert W	EUR/EEY	5221		21739
Smith Samuel V	EB/MA	5826		20703
Smith Sarah-Ann	EA/RA/TC	4312		27710
Smith Sherman T	A/ISO	1921		21591
Smith Stephen T	NEA/EX	4243		20300
Smith V	PER/FCA	26A11		28521
Smith Velma T	FAIM/IS	1239		20420
Smith Vera L	PA/PC	4831		28872
Smith Verna E	FCA/EUR	26A11		28621
Smith Walker W	M/FRM	1328		27490
Smith Weston T	PM/RSA	7424		27972
Smith William A	M/FSI	C-6	SA-3	235-8724
Smith Yvonne E	M/COMP	6110	SA-15	235-9413
Smoaks Joyce P	EB/OFP	3427		23090
Smolik M Irene	CA/VO	1342		22893
Smolik Robert J	EUR/WE	5230		28210
Smrtic John T	PM/OD	7317		20440
Snead Larry L	OES/OFA	5806		21727
Snead LaVerne	NEA/EX	4247		22848
Snell Louise K	CA/VO	1335	SA-1	21972
Snellgrove Trevor A	CA/EX	W711	SA-1	28078
Snipes Deborah E	M/EX	4423		21931
Snitch Thomas	ACDA	4678		27669
Snow James A	M/FSI	5602E	SA-15	235-1532
Snow Nancy P	OES/ENH	4325		29278
Snow Robert	A/EX	3800		28922
Snow Stephen	HA/HR	7802		25180
Snyder Frances A	OPIC/D	626	BOT	653-2850
Snyder Gerold E	PER/FCA	2820		20694
Snyder Gloria A	HA/PP	7802		21180
Snyder Robert E	HA/HR	7802		24833
Sober Sidney	A/CDC	B234		28817
Sodhi Cecilia K	EB/ECC	3336		27376
Soel Eloise W	PA/EX	6805		21720
Soelberg Ray Bruce	WRDCO	801	SA-6	235-9614
Sokolsky Richard	PM/P	7430		24930
Solak Jane P	PPT	386	SA-17	523-4327
Soles Roger E	OES/ENR	4325		26527
Solis Jose M	PPT	626	SA-2	27975
Solomon Caryn	S/S	7224		23126
Soltis Marjorie A	D	7220		21092
Somerville Carol B	S/CPR	Blr Hse		29825

Somerville Ronald K	CA/EX	4824		21158
Sommers Harriet B	CA/EX	1803		22148
Soncrant Lorelei H	L/IC	411	21&K	25040
Sonne Clarence Melvin	A/CDC	1239		23209
Sontag John P	INR/EAP	8840		22574
Soper Nancy A	RP/AP	1232	SA-1	24164
Sopko Catherine	PER/MGT	2137		22646
Sorenson Robert	AF/C	4246		20725
Soriano Alfredo	OC/ECP	6444		26325
Soriano Joseph R	INR/C	6534		29032
Sorrells Charles	ACDA	5843		21407
Sosebee Carl	M/EEO	3214		28443
Soso Jean G	IO/CU	4336		21155
Sotiropoulos Maria A	EUR/WE	5232		21469
Soyster Elizabeth B	CA/OCS	4817		24994
Sparks Donald L	INR/EC	8666		25168
Sparks Joseph C	OC/S	6442		23026
Sparks Lillian F	OC/T	5440		21640
Sparks Nora C	FAIM/IAP	1239		22856
Speaks Kelly	ACDA	4494		27374
Specht Patty L	CA/OCS	4811		25225
Speh Christopher T	A/ISO	1916		27959
Spencer Blanca C	M/FSI	500	SA-3	235-8833
Spencer Carolyn S	EUR/RPE	6517		20312
Spencer Earl E	ARA/EX	6258		22462
Spicer Peter	PM/DOD	2C238	Pent	695-0246
Spicer Shirley	OC/P	8528		20388
Spiegel John C	EB/TEX	3421		22777
Spielman Herbert	A/CDC	1239		23209
Spiers Ronald I	M	7207		21500
Spiers Sally	IJC	2nd Fl	SA-10	673-6222
Spies Thomas F	INR/NESA	6510		21261
Spire Alvin R	OC/T	5440		23455
Spirnak Madelyn	PA/PP	5831		25208
Sprague Brenda S	PM/EX	7321		24820
Sprick Karl	CA/EX	W711	SA-1	28078
Springer Linda A	M/FSI	1102	SA-3	235-8782
Sprott John T	M/FSI	1204	SA-3	235-8714
Sprouse Terry L	A/ISO	1921		20254
Spruell Mary L	FAIM/IS	1239		20425
Sprung Michael	IO/ADM	5323		21174
Squires Yolanda O	FAIM/PS	1758		29570
St Cyr Charles	SY/SD	2519		23914
St Denis Hedy A	M/FSI	915	SA-3	235-3001
Stack Michael R	OPIC/D	738	BOT	653-2907
Stack Rose C	L	6422		29490
Stacy Gerald L	ACDA	4484		21543
Stafford Clarence O	SY/E	2424		23142
Stafford Mark M	FMAS/PS	1754		21082
Stahlman John W	ARA/CEN	4909		24987
Stalcup O Ruth	ACDA	5840		20393
Stalls Anita Lancaster	PER/FSN	W119		20966
Stammerman Kenneth A	M/FSI	1012	SA-3	235-8786
Stanard Everett A	PPT	210	SA-17	523-4376
Stanback Helen	PPT/S	584	SA-17	523-4498
Stanfield Sylvia G	AF/S	4238		28851
Stange Charles H	S/S-I	7241		23836
Stanko Richard	A/SY	4201	SA-15	235-9461
Stanton Lucille H	OC/T	5440		21640
Stanton Michele L	OPIC/PA	666	BOT	653-7278
Stanton William A	NEA/ARN	6250		21018
Staples Dorothy J	REE/EMP	7507	SA-15	235-9410
Staples William B	ACDA	5933		24766
Stapleton Seton	CA/VO	1309	SA-1	21998
Starbird Linwood R	OES/SCT	4330		23633
Starek Roscoe B III	M/WHL	6311		29793
Stark Peggy A	IO/CP	6334		28588
Starks Jannis B	INR/CIS	6510A		20763
Starns Joy	M/EX	4423		22190
Starr Gregory B	SY/SD	2519		23914
Starrett Stephanie D D	PER/FCA	2807		23093
Staten Vernell	ACDA	4484		21542
Staton Betty M	INR/AA	4635		28738
Stauffer Stefanie C	SY/CC	2435		21864

Stedman Louise F	A/FBO	4[illegible]	SA-[illegible]	[illegible]
Stedman William P Jr	A/CDC	1239		[illegible]
Steel Deborah	OC/HR	44A[illegible]		24297
Steenhoek Ronald L	OC/T	5440		25061
Steers Howard J T	INR/PMA	6510A		[illegible]
Stefanopoulos Lydie C	M/FSI	6[illegible]2	SA-3	235-8821
Stegelmann Ingrid	CA	6811		29576
Steigerwald Donna	INR/GE	8742		21428
Steigman Andrew L	M/DGP	6716		29439
Stein Arthur	S/P	7330		22592
Stein Jacalyn	S/S-S	7241		21522
Stein John J	SY/SD	2519		23914
Steinacker Helen C	OPR/STP	528	SA-6	235-9533
Steinberg Eleanor B	OES/NEC	7820		21659
Steinfeld Andrew	NEA/ARP	4224		223[illegible]
Steinitz Mark S	INR/GI	2488		29706
Steinwedel Judie A	T	7208		20410
Stemplinski Kathleen A	IO/ADM	5323		21662
Stern Eve C	EA/IMBS	5206		23276
Stern Richard D	OPIC/GC	710	BOT	653-2937
Stern Rita	S/P	7316		28981
Stern Robert H	M/CT	2238		27796
Stessalavage Joanne H	L	6423		29411
Stettner Carolyn	ACDA	4947		22942
Steuart Darnall C	FAIM/IS	1239		25170
Steven Robert S	HA/PP	7802		21180
Stevens Caroline A	PPT/O	1821A		28814
Stevens Esther B	OC/T	5440		21350
Stevens Felicia A	L/IC	414	21&K	25950
Stevens Patricia	PER/PE	2803		28108
Stevens Patricia A	EA/EX	4313A		23242
Stevens Phillip H Jr	A/ISO	1921		20240
Stevenson Robert A	A/CDC	1239		23209
Stever John J	OPR/STP	528	SA-6	235-9541
Stevick Earl W	M/FSI	916A	SA-3	235-3826
Stewart Battie H	PPT	362	SA-17	523-4427
Stewart Betty A	A/ALS	504	SA-6	235-9517
Stewart David P	L/SFP	402	21&K	27810
Stewart Donald E J	ARA/USOAS	6916		20806
Stewart Donald J	OC/T	5440		21640
Stewart Joan E	CA/VO	1315A	SA-1	21954
Stewart Jo-Ann	OPR/STP	532	SA-6	235-9512
Stewart John Todd	PER/FCA	26A11		20251
Stewart Joy	PPT	458	SA-17	523-4262
Stewart Linda	EB/TT	5830		24045
Stewart Mitchell W	PA/EX	6805		22174
Stewart Otis R	OPIC/PA	405	BOT	653-2814
Stewart Ruth	CA/EX	4818		22843
Stewart Shirley	S/CPR	1238		21702
Stewart William J	S/S-O	7516		21512
Stich Jane	IO/D	5327		21545
Stigers Donald W	INR/IS	6510A		21746
Stilke Sharon	PER/FCA	2336		29776
Stinson Anne T	FMAS/PS	1754		21082
Stinson Marina D	M/FSI	3326	SA-15	235-1056
Stitt Mary P	REE/EXAM	7118	SA-15	235-9246
Stocker Carol K	EUR/NE	4511		22622
Stocker Henry	S/S-O	7516		20564
Stockman Anita	PA/PRESS	2109		22492
Stockton Karen J	PPT	458	SA-17	523-4473
Stoffer Howard	PM/TMP	7428		28681
Stogdale Debra L	INR/PMA	6524A		20926
Stoiber Carlton R	OES/NEC	7820		24101
Stojakovich Kathleen	M/MED	2906		22416
Stokes Carolyn Y	PPT	562	SA-17	523-4430
Stokes Juanita P	A/ALS	506	SA-6	235-9520
Stone Cassandra R	M/FA	207	Blr Hse	347-8542
Stone David L	REE/REC	7806	SA-15	235-9369
Stone James W	M/FSI	5520	SA-15	235-1536
Stone Mary S	ARA/EX	3260		21695
Stone Nancy V	A/SY	2418		23184
Stone Richard	S/SE	7810		25750
Stone Susan R	IO/E	5321		22507

Storer James A	OES/OFA	5806		22335
Storing Paul E	ARA/MEX	4258		22835
Stormont Russell M	NEA/PAB	5247		22441
Stout Doyle W	OC/ML	1311	SA-7	557-1416
Stowe Priscilla A	RP/PB	1204	SA-1	25044
Strahsmeier Rose M	EUR	6226		23745
Strand Robert R	INR/PMA	6638		22326
Strang Kathleen	ACDA	4678		27668
Stratford Richard J K	S/NP	7531		25010
Stratton A Paul Jr	M/FSI	B-Lev	SA-3	235-8806
Stratton Pamela M	IO/ADM	5323		21662
Straub Lawrence D	M/MO	7427		23798
Straus Ulrich A	EA/PHL	5311		21222
Strawberry Kenneth R	FAIM/IS	2728		24311
Strawberry Wilma H	INM	7333		24880
Strawn William	A/OPR	1417		22966
Streeb Gordon L	IO	6323		29604
Street Clarence E	FAIM/IAP	1239		20769
Street Maggie R	L/BAR	5517		24057
Streeter Alvin	ACDA	5534		28064
Strotz Judith	EA	6206		22207
Struck William	CA/VO	1315	SA-1	21917
Stuart Diane S	S/S-S	7241		28338
Sturgeon Louise V	FMAS/ESC	1252		23432
Subwick Jeanne	AF/S	4238		22960
Suchinsky Allan E	PM/MC	800	SA-6	235-9764
Sullaiman Jenifer K	OC/P		SA-4	339-7005
Sullivan June M	OPIC/P	701	BOT	653-2900
Sullivan Lisa J	PPT	386	SA-17	523-4327
Sullivan Murray L	OPR/STP		SA-7	557-8995
Sullivan Patrick J	FAIM/IAP	1239		29569
Sullivan Paul V	INR/CIS	7516		22585
Sulzer Jack A	PM/DE	4B659	Pent	697-3645
Summers Kathy B	M/FSI	C-2	SA-3	235-8717
Sunderland Roland S	OC/T	5440		21642
Surena Andre M	L/HRR	5527A		23044
Sussman Colleen A	PA/PC	4831		20608
Sussman Jerry	EUR/NE	4511		23977
Suter Frances	M/FSI	805	SA-3	235-9564
Sutter Donald	CA/VO	1310	SA-1	22903
Sutton Aleen B	A/OS	234	SA-6	235-9600
Svendsen Eric	S/P	7419		28790
Svreck Sophie A	A/OS	234	SA-6	235-1760
Swafford John M	SY/CC	2435		22412
Swailes Gloria	PPT/WN	200	SA-17	523-4334
Swan Suzanne M	M/COMP	6503	SA-15	235-9384
Swankowski Eugene L	OC/P	B528		22167
Swann Mary B	AF/P	3509		20322
Swanner Marie	M/FSI	700B	SA-3	235-1525
Swanson Nils J	S/S-I	7241		23836
Swartz Linda A	S/IG	2317		20152
Swearingen Michael W	OPIC/PA	405	BOT	653-2819
Sweeney George	M/MED	3818		21843
Sweeney Maria D	INM	7811		28726
Sweeney Rita T	AF/EX	3513		23720
Sweeney Ruth	PER/FCA	26A11		28631
Sweeney Wanda	PER/MGT	1826		23847
Sweet Patricia D	A/EX	3800		28920
Swenson Roger	EA/C	4318		21004
Swierczek Patricia W	OC/TR	2130		21584
Swift Elizabeth	CA/CCS	4811		23444
Swift Lloyd B	M/FSI	901B	SA-3	235-8816
Swigert James	ARA/PPC	6913A		20296
Swihart James W Jr	EUR/CE	4228		22155
Swisher Julian W	A/ALS	501	SA-6	235-9516
Sykes Cecelia P	INR/EX	6743		21565
Sylvester Charles T	EUR/P	5229		20850
Szramek Martha V	S/S	7224		23126

T

Taft George	OES/OLP	3536		21054
Tahir-Kheli Shirin	S/P	7316		28980
Tahtinen Dale	EB/ITC	3529		21625
Tait Susan T	M/MO	7423		27075
Takahashi Lorraine	EA/C	4318		22657
Talak Ronald	FMAS/GS	1493		28208
Tamanini Pauline	A/EX	3800		28921
Tambone Lenore	PA/PP	5827		28661
Tanes Mary	OES/SCT	4330		23632
Tapley Hattie N	CA/VO	1301	SA-1	23369
Tarr Gary	A/ISO	1921		23986
Tarrant James R	EB/BEA	3638		20355
Tartter Jean R	A/CDC	1239		23209
Tatum Margaret L	CA/EX	W711	SA-1	28078
Tavlas George	EB/PAS	3333		24038
Taylor Alfred	OC/P		SA-4	339-7005
Taylor Clyde D	INM	7331		26642
Taylor Curtis H	S/S-I	7241		23836
Taylor Debbie	ARA/AND	5906		24806
Taylor Donna R	A/SY	2513		20404
Taylor Edna G	INR/OD	6531		20342
Taylor Gloria S	FAIM/LR	3239		24870
Taylor James E	PM/SAS	7418		28130
Taylor John R	A/FBO	319	SA-6	235-8311
Taylor Kim	PPT	584	SA-17	523-4245
Taylor Linda A	M/FSI	B-Lev	SA-3	235-8812
Taylor Marie S	FMAS/LS	2117		21118
Taylor Mary C	M/COMP	6701	SA-15	235-9305
Taylor Robert T	M/EEO	3214		26061
Taylor Rosemarie	ACDA	5499		27909
Taylor Rush Jr	T/CIP	6317		25832
Taylor Sandra	EB/FPC	3815		21256
Taylor Shirley	ARA/RPP	5911		29362
Taylor Valine M	OC/T	5440		21640
Taylor Vermelle	INR/SEE	4843		29201
Taylor Virginia L	M/FLO	1216A		21076
Taylor Vonzella L	PPT/O	1821A		28814
Teel Elizabeth Wynne	L/EB	6420		29311
Teeple Howell Sims	A/CDC	1239		23209
Tefft John F	EUR/SOV	4225		28040
Telleen David R	OES/OPA	5801		24970
Tello John L	SY/FO	3422		23122
Teplitz Vigdor	ACDA	4484		27908
Terra Daniel James	S/CL	7246		28704
Terrell Marlene	A/SY	4001	SA-15	235-9345
Terry Brenda	ARA/RPP	5911		22267
Terry Regina L	OES/CP	7825		22284
Thacher David J	EB/DCT	3822		22742
Theodore Barbara G	PM/OD	7327		24370
Theros Patrick N	PM/RSA	7424		27972
Thessin James H	L/PM	6429		20321
Thibodeau Catherine F	H	7251		21608
Thigpen George H	A/CDC	1239		23209
Thomas Andrea M	M/FSI	5516	SA-15	235-1545
Thomas Barbara	A/EX	3800		28713
Thomas Betty L	M/EEO	3214		29040
Thomas Bradford	INR/INC	3239		29674
Thomas Brian C	CA/OCS	4817		23675
Thomas Charles R	A/SY	4201	SA-15	235-9461
Thomas Cheryl K	PER/CCA	2429		23352
Thomas Clifford P	OC/TR	2130		21584
Thomas Cynthia A	ARA/CEN	4909		22152
Thomas Dennis	OC/P	B528		20388
Thomas Dorothy E	EUR/EX	5428		23286
Thomas Edgar Jr	OC/T	5440		21640
Thomas Edward C	FMAS/GS	B229		21672
Thomas Herbert S	OES/CP	7825		22232
Thomas Jerry	CA/EX	4818		22843
Thomas Jon R	INM	7333		24880
Thomas Jonas L	FMAS/GS	B229		21672
Thomas Joyce I	EB/EX	6820		21527
Thomas Kenneth D	M/COMP	7705	SA-15	235-9288
Thomas Lucille	PER/FCA	2830		29468
Thomas Margaret A	FMAS/GS	B258		21634
Thomas Martha Ann	A/FBO	412	SA-6	235-9440

Thomas Norman I	FAIM/PS	1758		29570
Thomas Oliver	FMAS/GS	B229		21672
Thomas Rose	PPT/WNP	210	SA-17	523-4335
Thomas Sylvia L	M/COMP	4705	SA-15	235-9259
Thomas Tanya M	A/OS	234	SA-6	235-1763
Thompson Alan	EUR/CE	4232		20665
Thompson Alec	OPIC/PA	405	BOT	653-2813
Thompson Benay	PA/HO	3100	SA-1	21458
Thompson Charles H	M/COMP	7701	SA-15	235-9288
Thompson Herbert B	ARA/USOAS	6494		29422
Thompson James P	FMAS/GS	B229		21672
Thompson Jane M	A/ART	B258		21634
Thompson Kenneth	P/PD	3245		26545
Thompson Kristin D	PER/CCA	2429		27152
Thompson Richard A	FAIM/PS	1758		29570
Thompson Richard S	EUR/SE	5511		21563
Thompson Samuel	S/NP	7531		25010
Thompson Shirley D	PPT/C	5813		20801
Thompson Stephen H	EB/FPD	3427		20646
Thompson Ward C	INR/WEA	4663		24959
Thompson William R	SY/POS		SA-7	557-9578
Thomson Barbara F	A/CDC	1239		23209
Thorne C Thomas Jr	INR/AA	4536		21038
Thorne Carlton E	ACDA	4678		21160
Thorne Denitra R	FAIM/IS	2813		20406
Thorne Myrtle	A/CDC	1239		23209
Thorpe Shirlee C	INM	7331		28464
Thounhurst Deborah L	L/EA	6427		22287
Thounhurst Thomas E	INR/IS	6510		21347
Threat Cathleen B	ACDA	4923		23535
Thurman Audrey	A/ALS	501	SA-6	235-9620
Thyden James	HA/HR	7802		20770
Tibbetts Lynnda E	A/SY/WFO	4001	SA-15	235-9345
Tice Donald	ACDA	4930		24153
Tienken Arthur	PER/FCA	2328		21692
Tierney John J Jr	ACDA	5499		25928
Tierney Richard	P/PD	3243		26545
Tighe Thomas C	PER/FCA	2417		27691
Tillman Jacqueline	IO/UNA	6333		28344
Tillman Marsha J	EUR	6219		21126
Timble James P	D	7220		28930
Tindal Linda A	PPT	458	SA-17	523-4498
Tingle Lydia W	A/ISO	1916		28820
Tinney Philip M	OC/HR	44A30		22665
Tinsley Barbara A	EB/BP	3531A		21825
Tipton John B	OES/ENR	4325		24799
Tipton Marian L	PER/FCA	2830		23306
Tisdale Margaret	ARA/CAR	3242		22620
Tisdall T Brian	M/FSI	902	SA-3	235-8816
Todd John	SY/WFO	4th Fl	SA-15	235-9362
Tolman Elizabeth	A/CDC	1239		23209
Tolson Demetria E	A/ISO	1921		20240
Tolson Jerome F	ARA/EX	3260		21465
Tolson Joseph M	A/ISO	1921		24281
Tomberlin Mark	L/IC	412	21&K	25040
Tomchik Stephen	INR/IAA	7534		22557
Tomseth Victor	NEA/FNS	5251		22141
Tomseth Wallapa	NEA/MFO	4515		24206
Tongour Nadia	EUR/SOV	4219		22071
Tooraen Fru R	OC/T	5440		27755
Torres Hector	OC/ML	1311	SA-7	557-0511
Tortorici Mary Kay	S/IG	2317		20152
Totten Donald L	IJC	2nd Fl	SA-10	673-6222
Touhey John J	NEA/P	6253		20666
Toumayan Alec G	FMAS/LS	2212		23492
Tousignant Alan	AF/C	4246		23138
Towell Timothy L	S/CPR	1232		24120
Townsend Lewis R	A/CDC	1239		23209
Trainor William J Jr	INR/LAR	6842		20805
Travers Ann A	EB/BP	3531A		21826
Treadwell Brian W	OPIC/F/O	846	BOT	653-2884
Tremblay Theodore A	A/CDC	1239		23209
Trendic Sandra J	CA/EX	4824		21158
Trent James L	CMC	7310		21647
Trent Michelle	PPT	358	SA-17	523-4319
Trinka Frank G	M/FSI	C-3	SA-3	235-9633
Trites William S	SY/P[illegible]	[illegible]		26173
Trivelli Paul A	ARA/AND	5926		27561
Trotter C David	EB/STC	3815		22589
Trottier Paul J	FAIM/IAP	1239		29[illegible]65
Troy Carl F	CA/OCS	4817		24994
Troy Denise M	ARA/EX	3260		29236
Troy Jane C	OPIC/F/O	830	BOT	653-2988
Truehart Corrine	PPT	414	SA-17	523-4265
Truesdale Carol A	OES/E	7825		27964
Truitt Michele E	PER/G	1830		22825
Trujillo Dora	PER/FCA	2336		29731
Truly Steve R	A/ISO	1921		23254
Tsukahira Toshio G	A/CDC	1239		23209
Tsukayama Robert	CA/OCS	4817		24994
Tucker Cheryl L	FMAS/LS	2204		23476
Tucker Larry G	OPR/STP		SA-7	557-8995
Tucker Wanda A	FMAS/LS	2212		23492
Tully Bruce W	SY/FO	3422		23122
Tunik-Rosniansky Galina	FMAS/LS	2212		27752
Tunney Regina	EUR/RPM	6513		21308
Turley William A Jr	PER/MGT	1609		25897
Turman Renita	PER/PPM	3811		23205
Turner Deborah H	AF/EX	3517		21410
Turner Delancy	ARA/PPC	6913A		22389
Turner Doris M	PPT	334	SA-17	523-4315
Turner Francis	FAIM/PS	1420		23068
Turner Janice M	OC/TR	2130		21584
Turner Joyce	HA	7802		22551
Turner Veronica B	S/IG	2317		20152
Turner Willistine	EUR/EX	5428		20599
Turpin Leigh	EB/ODC	3829		20266
Turrentine Archelaus R	ACDA	4936		24766
Tuten James T	OC/PE	2104	SA-7	557-9510
Tuten June	OC/PE	2201	SA-7	557-9532
Twinam Joseph	M/FSI	1102A	SA-3	235-8779
Twohie George F	S/S-EX	7517		20982
Tyckoski James E	INM	7336		27097
Tyler Carrie E	FAIM/PS	B844F		22518
Tyler Eva	PM/SAS	7418		23590
Tyler Portia F	FAIM/DIR	B264		23538
Tyson Herbert L	A/FBO	317	SA-6	235-9502
Tyson Richelle M	M/COMP	7715	SA-15	235-9414

U

Ulan Michael K	EB/PAS	2835		20376
Ullman Carrie	PER/MGT	1609		25897
Ullrich Daniel W	OC/TR	2130		23641
Ulmer Sandra Y	P	7240		21598
Ulsh Jack L	M/FSI	700C	SA-3	235-1523
Underwood Ann	PPT/WNP	262	SA-17	523-4380
Underwood Nicola R	M/FSI	B-Lev	SA-3	235-8790
Underwood Ruth A	EUR/SE	5511		29451
Unkle Dorothy B	OES/SAT	4333		22435
Upchurch Robert E	INR/PMA	6524		28230
Upston John	ARA/CAR	3242		22621
Urbaniak Leo	SY/E	2424		23144
Usenik Frances A	A/CDC	1239		23209
Usrey Gary	S/S-O	7516		21512
Ussery Michael	IO/CP	6334		20943
Uthe Warren A	PM/NPO	7320		21835
Utterback Joan	IO/UNESCO	4334A		21534

V

Vaccarino Joseph C	SY/SD	2519		23914
Valas Robert J	A/CDC	1239		23209

Valdes Philip H	A/CDC	1239		23209
Valdez Manuel Jr	OC/TR	2130		21584
Valentine Cristy	D	7222		29640
Valk Lois A	S/IG	6821		28842
Valis Laddie	CA/VO	1321	SA-1	22596
Vallese Dominic	ARA/EX	3260		28106
Van Buren Lester M	FAIM/IAP	1239		22856
Van Con Nancy	CA/VO	709	SA-2	24709
Van Diepen Vann H	INR/PMA	6524A		20926
Van Egmond Alan	RP/IA	515	SA-2	28102
Van Gilder Edmund	AF/W	4250		22637
Van Hollen Edith	INR/NESA	4636		28418
Van Hulle Keith	PPT/WNP	262	SA-17	523-4343
Van Reigersberg Stephanie	FMAS/LS	2212		28917
Van Treeck Douglas G	EB/TEX	3421		22690
van Voorst Carol	S/S-S	7241		28062
Van Wert James	INM	7336		23450
Vance David H	INR/EC	8440		22301
Vance Merry S	ACDA	4484		21543
Vanderburgh Eileen B	INR/IS	6510A		22555
Vanderhoff James	OC/S	6442		21784
VanDerLyke Joan L	L	6419		27990
Vandevelde Kenneth J	L/IC	401	21&K	27812
Vandivier Maryellen E	NEA/EX	4249A		23269
Vargas Loretta	PER/FCA	2809		23481
Vasquez Jose A	OPIC/P	405	BOT	653-2815
Vaughn Barbara D	OPIC/M/O	654	BOT	653-2924
Vavoudis Lucinda	INR/RCRS	6527		20723
Vazquez Edward H	INR/WEA	4644		27110
Veitengruber Loraine	A/FBO	411	SA-6	235-2470
Velott Larue H	M/FSI	1102B	SA-3	235-8780
Veney Charlotte	PPT	458	SA-17	523-4262
Ventrell Karen	L/IC	414	21&K	25040
Ventrella Rocco F	PM/SAS	7418		27774
Verdun Aubrey V	AF/W	4250		23395
Verity Eileen D	A/SAF	2728		25253
Verner Jaroslav J	T/CIP	6317		25832
Vernon Daniel	ARA/CEN	4912		20552
Verrier Alfred J	OC/CS	44A29		21198
Verschuur Jan B	EB/BEA	3638		24007
Vershbow Alexander R	EUR/SOV	4225		20821
Vertocnik Robert A	A/SY	3418		22304
Verville Elizabeth G	L	6423		23146
Vezina Mary A	EUR/NE	4511		20498
Vicini Eileen F	EA/EX	4313A		20481
Vido Janet A	PER/PPM	3811		25350
Viggiano Michael J	SY/SD	2519		23914
Vigil Becky	M/FSI	B-Lev	SA-3	235-8727
Vilches Agustin G	M/FSI	500	SA-3	235-8833
Vincent John W	AF/I	5232		21283
Vogel Kelly J	A/SY	4201	SA-15	235-9461
Von Mein Murilo	M/FSI	617	SA-3	235-8833
Von Pfeil Helena P	L	6422		24130
Vore Eric C	INR/IS	6510A		21746
Vowels Grace E	OC/T	5440		23455

W

Waddell Thomas R	OPIC/I/O	807	BOT	653-2962
Wade Charlotte	PPT	458	SA-17	523-4262
Wade Veronica	L/PM	6429		27838
Wahab Eloise L	PPT/S	338	SA-17	523-4232
Wahl Theodore A	A/CDC	1239		23209
Waiters Willie D	OC/T	5440		24733
Wales Jackie	OC/ML	1311	SA-7	557-0511
Walker David M	EA/J	4210		23152
Walker Dianna H	FAIM/IS	B242		20419
Walker Dimple M	FAIM/PS	1758		26348
Walker Dorothy	M/COMP	4705	SA-15	235-9385
Walker Edward S	D	7220		21092
Walker Elizabeth R	P/PD	3243		26545
Walker Elsie	CA/EX	4818		22843
Walker Jenonne R	INR/WEA	4644		27919
Walker Kathleen M	INR/SEE	4758		29195
Walker Langston J	OPIC/T	606	BOT	653-2830
Walker Lynda	NEA/INS	5251		21022
Walker Margaret A	OES/NEC	7820		22245
Walker Myrtice	PPT	338	SA-17	523-4232
Walker Nancy	ACDA	5499		22069
Walker Novella	M/COMP	6701	SA-15	235-9317
Walker Robert R	OC/TR	2130		21584
Walker Sandra J	M/COMP	6804	SA-15	235-9331
Walker Sheila	ARA/EX	3260		29236
Walker Ulysses V	FMAS/GS	B299		21012
Walker Willie A Jr	PPT	458	SA-17	523-4498
Wallace Betty J	PPT/WN	286	SA-17	523-4335
Wallace Clestine L	S/S-I	7241		23838
Wallace Daniel	SY/DIS	2426		27129
Wallace Donald B Jr	CA/OCS	4817		23712
Wallace Freddie C	INR/WEA	4644		21741
Wallace John D	OPR/STP		SA-7	557-8995
Wallace Roy N	PM/TMP	7428		24102
Wallen Richard H	M/FSI	811	SA-3	235-9562
Waller Domenica	EUR/WE	6513		28553
Waller Russel S	SY/SEG	B240		23487
Wallin Leroy A	OPR/STP	528	SA-6	235-9535
Walling Linda L	M/OFM	2105		28037
Wallis W Allen	E	7256		23256
Walser John	ARA/SC	4908		22161
Walsh Leonora L	PPT	302	SA-17	523-4230
Walsh Margaret A	OPIC/F/O	856	BOT	653-2875
Walsh William J III	OES/ENH	4325		24824
Walters Vernon A	S/AL	6313		23972
Walters Jannie I	CA/VO	W723	SA-1	24708
Walton Nyle K	INR/C	3239		29674
Walton Rosa M	EUR/RPE	6517		22709
Wanner Marilyn	A/SY	4001	SA-15	235-9345
Want May Dorothy	A/FBO	426	SA-6	235-3655
Waple Laura G	PER/CCA	2429		23352
Ward Charles	M/COMP	6524	SA-15	235-9240
Ward Edna	A/EX	3800		23233
Ward Everett B	FAIM/PS	1758		28483
Ward George F Jr	EUR/RPM	6225		21134
Ward Jennifer C	S/S-O	7516		21512
Ward Louise	S/CPR	Blr Hse		29825
Ward Marvin E Jr	A/ISO	1921		20240
Ware Calvin H	AF/EX	3517		21359
Ware Lanetta	M/COMP	6701	SA-15	235-9305
Ware Sylvia R	INR/INC	6635		21506
Warnell Selin	A/SY/WFO	4001	SA-15	235-9345
Warner Doris B	CA/PPT	458	SA-17	523-4263
Warner Margaret E	OC/FO	44A20		28946
Warner Pamela D	NEA/ARN	6250		22670
Warren Betsy	H	7261		23436
Warren Clarence A III	OC/P	B528		20388
Warren T Louise	EB/TDC	3831A		22534
Warren Thomas J	M/MO	7419A		22074
Warren William	EUR/EE	5219		23747
Warzywak E Janie	EB/IFC	4828		29496
Washington Gary J	FAIM/PS	B845		21104
Washington Linda	PPT/O	334	SA-17	523-4315
Washington Paul M	FAIM/PS	1853		21632
Washington Rosemarie T	A/ISO	1921		22218
Washington Valarie J	GAO/NSIAD	2536A		21588
Washington Venny Z	PER/MGT	1329		22051
Waska Frances R	EA/C	4318		22656
Wasko Laura K	INR/GE	8748		22021
Waters Donna L	CA/OCS	4817		23444
Waters Juanita	OPR/STP	528	SA-6	235-1773
Waters Raymond O	ACDA	5534		20769
Waters Robert C	ACDA	5847		28714
Waters Robin	M/MED	2916		20619
Waters Yvette M	REE/EMP	7507	SA-15	235-9406
Watkins Anne	ARA/USOAS	6917		23691
Watkins Calvin S	ACDA	5847		21592
Watkins Charles	IO/OB	1427		23511

Watkins Floyd	NEA/EX	6243		21681
Watkins Randy	PM/MC	800	SA-6	235-9758
Watkins Richard G	ARA/AND	5906		23360
Watkins Robert E	OES/OLP	5805A		20041
Watkins Ruby	E	7556		28854
Watkins Stephen B	EUR/CAN	5227		23150
Watkins William O	M/COMP	6524	SA-15	235-9312
Watson Doris E	PM/MC	800	SA-6	235-9771
Watson Douglas	ARA/EX	3260		28112
Watson Eunice	NEA/INS	5251		22307
Watson Howard	M/MED	3818		21843
Watson John L	OC/ML	1114	SA-7	557-9520
Watson Lois	OC/PE	2303	SA-7	557-1429
Watson Lorna E	ACDA	4678		22010
Watson Olivia W	M/MED	2260		23595
Watson Samuel J Col III	ACDA	4930		24153
Watson Yvonne M	PPT/S	458	SA-17	523-4262
Wattenberg Ben J	BIB	1100	Long	254-8040
Watts Linda S	FAIM/IAP	1239		29265
Watts Norris B	OC/T	5440		29554
Watts Richard J	SY/WFD	4th Fl	SA-15	235-9362
Watzman Sanford	DGP/PA	B266		22019
Wauchope Linda	CA/OCS	4817		23675
Weare Josephine W	PER/FCA	26A07		22642
Weathersby Barry R	OC/ML	1308	SA-7	557-8946
Weaver Jessie	S/S-I	7241		23836
Weaver Kaarn	E	7260		28854
Weaver Kathleen S	INR/IL	8667		21402
Weaver Patricia A	NEA/AFN	5248A		22300
Webb Sharlean	S/S-I	7241		23836
Weber Clifford E	OES/NTS	7828		24720
Weber Walter	L/EX	1117		26646
Webster Christopher	ARA/CAR	3242		26386
Webster Estella E	M/MED	2916		22198
Wedlock Henry I	INR/SEE	6510		21302
Weeks Richard	A/SPL	804	SA-6	235-1060
Weiner Herbert E	A/CDC	1239		23209
Weiner James A	S/IG	2317		20152
Weinstein Alan	PER/FSN	W119	SA-1	23800
Weinstein Allen I	M/FSI	900D	SA-3	235-8816
Weir John	CATO	1243		23556
Weir Rosetta	PPT	414	SA-17	523-4265
Weir William D	ACDA	4494		27438
Weirick John V	OC/T	5440		29860
Weisenfeld Lorin S	OPIC/GC	732	BOT	653-2947
Weiss Anne	M/MED	2237		22868
Weiss David	S/S-S	7241		28338
Weiss Stephen D	INR/EC	8662		29708
Weiss Walter F	A/OPR	1417		21638
Weist Ronald A	S/S-I	7241		23836
Weldon E Ann	M/FSI	5602B	SA-15	235-1543
Wells Sherrill B	PA/HO	3100	SA-1	28684
Welty Dean L	EA/C	4318		21004
Wendell Lewis C	S/CPR	1237		27400
Wendt E Allan	EB/ERP	3336		21498
Wenick Martin A	EUR/NE	4513		20455
Wenk Judy C	PA/PP	5831		25336
Wenner Abigail K	OPIC/F/O	852	BOT	653-2984
Wenzel Robert H	PER/FCA	2809		21416
Wertjes Susan M	OPIC/P	701	BOT	653-2908
West Corinthia E	M/COMP	6701	SA-15	235-9384
West Gerald T	OPIC/D	740	BOT	653-2848
West Kevin F	OC/T	5440		20595
West M Denise	FAIM/PS	1841		21053
West Mary Beth	L/EUR	6420		24110
West Robert	PER/FSN	W119	SA-1	20966
West William R	OC/P	B528		20882
Westbury Delois L	OPIC/PA	658	BOT	653-2817
Weston Diana J	PA/PP	5831		22409
Weston Stephanie A	ARA/MEX	4258		29364
Weygandt A Daniel	IO/SCT	5336		22753
Wharton Ellan	H	7261		28358
Wharton Faye E	M/MED	2906		21197
Wharton Royal M	INR/C	8646		21124
Wharton William B	PPT/C	5813		20801
Wheeler Linda K	S/CPR	1232		24122
Wheeler Paul E	A/CDC	1239		23209
Whelan Joseph A	OPIC/M/O	646	BOT	653-2899
Wherry David	M/MED	2906		23552
Whetstone Frank A	IBC	150	425 I St	523-4767
Whitaker Evelyn E	RP/EX	1246	SA-1	24003
Whitaker Kevin M	INR/C	6534		29032
Whitaker Lawrence G	M/OFM	2442		25576
Whitbread Robert M	M/OFM	2442		25057
White Amanda S	M/COMP	6711	SA-15	235-9322
White Angela E	PER/FCA	2807		23093
White Bruce N	FAIM/PS	B648		21253
White Donna	CA/VO	1349	SA-1	21897
White Dorothy J	AF	6236		29478
White Durie N	M/SDBU	513	SA-6	235-9580
White Eileen C	NEA/MFO	4515		24206
White Eleanor E	L/EX	6417		22168
White Franchot E	SY/OPS	B240		26581
White John M	OC/FO	44A20		23868
White Joseph P	A/FBO	321	SA-6	235-3650
White Keidth M	FAIM/IAP	1239		20543
White LaVerne	M/FSI	901D	SA-3	235-8816
White Mary M	CA/EX	4818		22843
White Michael J	CA/OCS	4817		23444
White Pat	INR/P	3239		23371
White Paulette V	OPR/STP	528	SA-6	235-2676
White Ray E Jr	A/CDC	1239		23209
White Richard	OES/OFA	5806		23940
White Robert	OC/PE	2402	SA-7	557-9500
White Robert W	A/CDC	1239		23209
White Rodger	FAIM/IS	1239		20428
White Sue	ACDA	4494		21140
White Wayne	INR/NESA	6510		23236
Whitefield Vernard	PPT/WN	200	SA-17	523-4271
Whitehead Benny W Jr	CA/EX	1809		26455
Whitehead Mae R	FAIM/IAP	1239		29268
Whiteside Ruth	S/P	7312		28859
Whiting Albert A	FMAS/GS	B258		21634
Whiting John D	PER/FCA	2336		29732
Whiting Wendell	PER/FCA	2809		22238
Whitlock George E	A/ISO	1921		22237
Whitlow William	CA/OCS	4800		23732
Whitman Torrey S	IO/SC	4808		27931
Whitney Jane	L/EX	1117		26646
Whitney Patricia A	RP/RA	5214		28871
Whitney Thelma	M/COMP	6804	SA-15	235-9330
Whittington Regina L	EA/ANZ	5210		29690
Wiant Jon A	INR/C	6534		29032
Wickland Brian	IO/EPD	5331		20493
Wiecking John C	INR/EC	8727		20757
Wieckoski Gertrude L	PER/ER	1251		29315
Wienckowski Wanda	REE/REC	2815		20581
Wiggins Frontis B	PER/REE	7314	SA-15	235-9332
Wiggins Lilly R	EA	6208		23586
Wiggins Walter T	ACDA	5672		23645
Wilcox George O	OC/T	5440		21641
Wilcox Philip C Jr	NEA/RA	5254A		21154
Wilcox Richard H	ACDA	4923		23535
Wilds Billie A	M/MED	2906		23484
Wilhelm Julie M	A/ALS	501	SA-6	235-9515
Wilkes Roland A	SY/WFO	4707	SA-15	235-2171
Wilkins James R	OC/T	5440		20595
Wilkinson Etta I	OC/HR	44A30		28001
Wilkinson Sharon P	M/MO	7533		24509
Willenz Eric	INR/LAR	6842		22225
William Gwendolyn C	PPT	458	SA-17	523-4262
Williams Barbara P	PM/OD	7317		28698
Williams Belinda L	M/COMP	1135		27823
Williams Brenda I	CA/EX	1803		26783
Williams Carl	PPT/S	458	SA-17	523-4298
Williams Charlotte M	RP/AP	1230	SA-1	24164
Williams Cheryl	M/MED	2256		29801

Williams Clarie B	M/MED	2260		23595
Williams Clementine E	SY/DIS	2426		20817
Williams David	A/SPL	804	SA–6	235–1060
Williams Dennis L	SY/PRS	2509		23897
Williams Elise E	PPT	1821A		28814
Williams Elise T	ARA/ECP	3234		29420
Williams Gladys E	EUR/CE	4228		20289
Williams Gloria	IO/OB	1427		25762
Williams Graham	OPIC/O	821	BOT	653–2980
Williams Hazel A	OC/T	5440G		23418
Williams Hazel L	PPT	456	SA–17	523–4430
Williams Helen R	OC/T	5440		21640
Williams Helen W	M/MED	2906		23554
Williams Izella H	AF/W	4250		22638
Williams James A	IO/UNP	6332		22394
Williams Janice C	M/COMP	6507	SA–15	235–3842
Williams Judith A	A/SPL	804	SA–6	235–1060
Williams Karen D	CA/PPT	210	SA–17	523–4376
Williams Lorraine	PPT	362	SA–17	523–4427
Williams Michael A	SY/I	2418		23197
Williams Paula B	PPT/O	1813		24770
Williams Phyllis M	EUR/WE	5226		27967
Williams Raymond C	A/FBO	426	SA–6	235–2815
Williams Roy M	OC/T	5440G		23418
Williams S Linn	OPIC/GC	724	BOT	653–2935
Williams Sharon M	OPIC/I/O	803	BOT	653–2958
Williams Teresa E	CA/VO	1311	SA–1	21998
Williams Terri L	M/FLO	1216A		23178
Williams Thomas E	AF/W	4250		23406
Williams Thomas L	M/EEO	3214		25657
Williams Wesley	FAIM/PS	B884		20932
Williams Willie J	OC/P	B528		21268
Williams Yvonne P	EUR/EX	5428		23286
Williamson Feaster F	S/S–I	7241		23827
Williamson James	EB/BP	3531A		22231
Williamson Larry C	EB/AN	5531		21232
Williamson Molly	NEA/ARN	6250		20791
Willimann Marie	ARA/EX	3260		24706
Willis Celeste T	PPT	362	SA–17	523–4427
Willis Franklin	EB/TT	5830		24045
Willow Ruth L	EUR/EX	5428		20456
Wills Beverly A	INR/EC	8732		25168
Willson Carolyn L	L/T	5420		22716
Wilson Carlton	OC/P	B528		28350
Wilson Costello P	FMAS/GS	B258		21634
Wilson Cynthia H	A/SY	2513		20404
Wilson David	EB/EWT	3819		21421
Wilson David O	FMAS/GS	1493		28208
Wilson Dawson S	A/CDC	1239		23209
Wilson Delores E	OPIC/GC	726	BOT	653–2935
Wilson Etta M	INR/AR	6535		21038
Wilson Gwynette	M/COMP	6701	SA–15	235–9237
Wilson Jerry P	ACDA	5731		23506
Wilson Joseph H	INR/IS	6510		20906
Wilson Mary Z	IO/OIC	1513		21540
Wilson Ross L	NEA/EGY	6251A		22802
Wilson Shirley R	PER/FCA	2332A		23312
Wilson Thomas F	OES/ENH	4325		29312
Wind Keith	A/EX	3800		29414
Winder Clarence	OES/NEP	7828		29826
Winder Joseph A B	EA/IMBS	5206		23276
Winder Ruth J	EUR/EX	5428		20598
Windmuller Thomas S	EUR	6226		23744
Windsor Robert A	EUR/SOV	4223		29369
Winsted June	PER/ER	1251		23342
Winston Brenda A	FMAS/GS	1493		23636
Winston Eleanora	PPT	362	SA–17	523–4427
Winston Emogene E	PPT	338	SA–17	523–4232
Winston Herbert	OC/P		SA–4	339–7005
Winston Marianne	ACDA	5499		29579
Winter Dolores I	PER/FCA	2328		21692
Winter Harvey J	EB/BP	3531A		21486
Winter Jeffrey	PER/MGT	2810		22092
Wise Sheila L	M/COMP	1328		28256
Wisehart Thomas C	SY/NSU	2534		28524
Wisner Frank G	AF	6234A		22446
Wiznitzer Mark L	PM/RSA	7224		21149
Woboril Marilyn J	P	7240		21574
Wochos Suzanne C	IO/OIC	1428A		20945
Woellert Donald L	OC/TR	2130		21584
Woggon-Montville Judith	INR/IRE	6510A		20779
Wolanczyk Krystyna M	M/FSI	300	SA–3	235–8727
Wolf John	T	7208		27888
Wolf John C	SY/OPS	804	SA–6	235–2560
Wolf Rowena A	CA/VO	1349	SA–1	21950
Wolf Victor Jr	A/CDC	1239		23209
Wolfe Edward E	OES/O	7829		22396
Wolfe Mack C	OC/PE	2402	SA–7	557–9500
Wolfe Martin S	M/MED	2915		23401
Wolfowitz Paul D	EA	6205		29596
Wolfson D Thomas	EUR/CE	4228		20415
Wolfson Philip J	A/CDC	1239		23209
Wolk, Barbara S	IJC	2nd Fl	SA–10	673–6222
Wollan David S	ACDA	4484		23217
Wolridge Dianna P	M/FSI	901	SA–3	235–8816
Wolter Carol	FMAS/LS	2212		23492
Woltman Edward C Jr	ARA/CEN	4909		24986
Womeldorph Elizabeth K	INR/IC	3239		29674
Wong Wayne	S/S–EX	7517		20929
Wood Amy Jo	PER/ER	1822		22818
Wood Elizabeth E	A/SY/WFO	4001	SA–15	235–9345
Wood Harlee E	INR/IS	6510		20906
Wood Jack G	A/CDC	1239		23209
Wood James C	M/OFM	2442		23416
Wood Linda	CA/EX	W711	SA–1	28078
Wood Nancy C	A/CDC	1239		23209
Wood Peter S	ARA/EX	3260		23690
Wood R Susan	CA/EX	6811		23118
Wood William	ARA/PPC	6913A		20296
Woodland Lorretta D	PPT	458	SA–17	523–4431
Woodruff Anita	OES/ENR	4325		25071
Woodruff Bessie H	M/COMP	7709	SA–15	235–9338
Woodruff Larry	CA/VO	1324	SA–1	22990
Woods Charles W	OC/ML	1415	SA–7	557–1416
Woods Sammye	INR/P	3239		28304
Woods Vicky	PPT/WNP	210	SA–17	523–4335
Woods Wilbert T	M/COMP	6701	SA–15	235–9299
Woodward Carole	H	7258		28943
Woodward Donald R	M/FSI	1213A	SA–3	235–8766
Woodward Hugh M	A/CDC	1239		23209
Woody Jennifer M	IO/OIC	1517		28336
Woody Ronnie D	EB/ODF	2529A		20640
Woofter Vivien P	A/FBO	412	SA–6	235–9440
Woolwine James	PER/FCA	2417A		29733
Wooten Willie	PPT	358	SA–17	523–4319
Workman Clarence E Jr	OC/T	5440		29554
Worrel Stephen W	PM/SNP	7317		21003
Worthen Penny M	ACDA	5720		22034
Wrampelmeier Brooks	NEA/ARP	4224		20503
Wray Eugenia L	INM	7811		27173
Wrenn Kenneth W	OC/P	B528		22357
Wright Donna M	S/S–O	7516		22466
Wright Elizabeth	PPT	262	SA–17	523–4328
Wright Johnna M	S/S–EX	7517		20208
Wright Lacy A Jr	IO	6327		23195
Wright Martha A	RP/RAP	1233A	SA–1	22303
Wright Wilbur I	IO/OIC	1511		20722
Wroblewski Mary R	EB/ODF	2529A		29426
Wukitsch Thomas K	INR/NESA	4524A		21889
Wulf Norman	ACDA	5534		21867
Wurlitzer Prescott	EB/EPC	3331		21432
Wyatt Hazel	ACDA	5720		22034
Wygant Michael G	OES/SCT	4330		24099
Wyman Charles M	CA/CCS	4817		23712
Wyman Parker	A/ISO	1916		25172
Wynes M Deborah	IO/SC	4808		22524
Wyrough Richard R	ARA/CEN	4909		24982

Wyrwa Joan	L/N	6420		26280

Y

Yager Brenda	OES	7828		29338
Yalowitz Kenneth S	EUR/SOV	4223		29370
Yamamura Robert A	OC/PE	2201A	SA-7	557-9744
Yanagida Joy A	L/OES	6420		23097
Yates Arnita D	M/MED	2906		23552
Yates Warren	M/FSI	5602C	SA-15	235-1540
Yeadon Janice	PER/FCA	2336		29494
Yehl Thomas Maj	ACDA	6510A		20224
Yellin James H	INR/PMA	6510A		28858
Yellman Donald J	INM	7811		28726
Yelton Nancy A	S/IG	6821		24740
Yoden Mary Ann	PA	6800		21152
York Charles T	PER/REE	7314	SA-15	235-9253
Young Arthur R	FMAS/GS	B258		21634
Young C Ray	ACDA	5666		21020
Young Darrell H	FMAS/GS	B299		21672
Young Deborah A	CA/VO	1313	SA-1	21998
Young Dena	PPT/WN	200	SA-17	523-4334
Young Frances R	A/EX	3800		28920
Young Gregory	OC/P	B528		20388
Young Harry F	PA/PC	4835		20432
Young James R	FMAS/GS	B235		21220
Young Jamie F	ACDA	5482		21874
Young Joan P	EA/VLK	6808		23132
Young Lee E	FMAS/GS	B229		21012
Young Phyllis A	PA/PC	4833		20713
Young Stephen M	EA/C	4318		22535
Young Theodore N	OC/T	5440G		23418
Young Thomas	CA/EX	552	SA-17	523-4670
Young Thomas S	EA/EX	6310A		29551
Young Valria C	EB/AVP	5535		23046
Young Vernetta M	S/P	7330		20670
Young Watt S Jr	FAIM/PS	1758		28483
Young William	INR/INC	8646		20370
Young William B	A/CDC	1239		23209
Young William E	M/COMP	6701	SA-15	235-9292

Z

Zachary Dan A	A/CDC	1239		23209
Zackery Reginald C	A/ISO	1921		20240
Zakrocienski Lauren	M/COMP	6112	SA-15	235-2481
Zappala Stephen	M/FSI	500-C	SA-3	235-1447
Zarechnak Dimitry	FMAS/LS	2214		22201
Zavada Julia H	FMAS/LS	2214		21528
Zawistoski Alan J	A/FBO	437	SA-6	235-9335
Zawistowski Leonard	SY/WFO	4th Fl	SA-15	235-2171
Zeikel Jeremy	SY/WFO	4th Fl	SA-15	235-1045
Zerden Mal	PPT/O	1821A		24770
Zern Jeanne E	M/FSI	B-Lev	SA-3	235-8790
Zerolis John W	EUR/EE	5221		24138
Zettle Randall	ARA/EX	3260		29236
Ziglinski Thomas J	GAO/NSIAD	2536A		21588
Zimerowski Henry	INR/WEA	4643		27029
Zimmerman E Heinz	A/FBO	306	SA-6	235-9476
Zimmerman John C	EUR/SOV	4229		28956
Zimmermann Robert W	A/CDC	B234		29291
Zipser Janet R	A/ISO	12A57		21804
Zischke Douglas A	A/CDC	1239		23209
Zobel Mary H	M/COMP	6110	SA-15	235-9310
Zobell Herbert	OC/T	5440		20439
Zoetis Phyllis A	M/FSI	1014	SA-3	235-8794
Zook Benjamin M	A/CDC	1239		23209
Zorn Richard H	IO/HUM	6327		27308
Zukauskas Rita	OC/P	B523		21268
Zuraski Phyllis L	CA/VO	1344	SA-1	21913
Zuraw Thomas J	OC/P	44A30		23120
Zurhellen Joseph O Jr	A/CDC	1239		23209
Zweiben Beverly	IO/HR	1509		22708
Zylman Jon G	IO/DAR	3428		27992
Zyvoloski Mildred	C	7250		29332

ORGANIZATIONAL DIRECTORY

DEPARTMENT OF STATE
2201 C Street NW., Washington, D.C. 20520

(See also page 179)

S OFFICE OF THE SECRETARY 300

	Office Phone	Home Phone *
Secretary George P. Shultz 7th Fl	24910	
Executive Assistant Raymond G H Seitz 7234A	24001	(703) 448–8192
Assistant to the Secretary Lora Simkus 7228	24910	
Administrative Assistant to the Executive Assistant Linda C Dunn 7234A	24001	
Special Assistant Eric Edelman 7226	29572	
Special Assistant Thomas A Farrell 7226	29572	
Special Assistant Karen R Clark 7226	29572	
AMBASSADORS AT LARGE		
Ambassador at Large (S/AL) Vernon Walters 6313	23972	532–1925
Special Assistant Lt Cdr L E Martiny 6313	23972	
Special Assistant Nancy Lewis 6313	23972	
Ambassador at Large for Cultural Affairs (S/CL) Daniel J Terra 7246	28704	
Ambassador at Large and Coordinator for Refugee Affairs (S/R) H Eugene Douglas 7526	23964	
Executive Assistant Jane E Sloat 7526	25203	
Associate Coordinator for Refugee Affairs David A Ford 7526	28068	
Associate Coordinator for Plans and Programs Richard Krieger 7526	29560	
Assistant Coordinator for Communications Laura Genero 7526	29544	
Personal Assistant Harold M Fornoff, Jr 7526	23964	
Ambassador at Large and Special Adviser to the Secretary of State on Non-Proliferation Policy and Nuclear Energy Affairs (S/NP) Richard T Kennedy 7531	23112	
Executive Assistant Richard J K Stratford 7531	25010	
Counselor Richard W Gronet 7531	25010	
Special Assistant Sharon Bisdee 7531	25010	
Special Assistant Allan M Labowitz 7531	25010	
Special Assistant Samuel Thompson 7531	25010	
Special Assistant (Vacant)		
Legislative Counsel (Vacant)		
Ambassador at Large and Special Envoy for Central America (S/SE) Richard B Stone 7810	25750	
Senior Advisor Joseph A Presel 7810	25750	
Senior Advisor John Glassman 7810	25750	
Staff Assistant Todd Greentree 7810	25750	
EXECUTIVE SECRETARIAT (S/S)		
Special Assistant to the Secretary and the Executive Secretary of the Department M Charles Hill 7224	22540/22541	363–5854
Deputy Executive Secretary Brunson McKinley 7224	23126	362–8698

* Unless otherwise indicated area code is 202.

Deputy Executive Secretary James P Covey 7224 ..... 28448 544-8268
Secretariat Staff (S/S-S) Director Edward W Gnehm 7241 ..... 20318 (301) 424-6388
Deputy Director (S/S-S) E Mason Hendrickson Jr 7241 25804
Staff Officers
Team A: EA, IO, INM, M, M/MO, M/DG, S/IG, A, S/CS, S/CLA 21522
Team B: ARA, S/SE, L, PA, USIA, EB, E, H, NEA, S/SN, CA, D, AF, INR, RP, HA, S/R, S/IL, C 28338
Team C: PM, T, ACDA, AID, OES, S/NP, S/CPR, EUR, P 28062
Correspondence Review Joann Alba 7241 21295
NSC Reports Officer Sheila B Lopez 7241 25804
Management Analysis Dan Mcle 7241 ..... 23011 (301) 340-7968
Operations Center (S/S-O)
Director Richard D Kauzlarich 7516 22466
Deputy Director Adriaen Morse 7516 22522
Senior Watch Officer 21512
Editor 21530
Special Operations Officer (SOTFO) 7516 24090
Emergency and Evacuations Planning 7516 24090
Emergency Relocation 7516 24090
Senior Military Representative 7516 23002
Military Representative 7516 20564
Staff Assistant 21556
Information Management Section (S/S-I) Director Elijah Kelly Jr 7241 ..... 22976 (301) 384-3429
Secretariat Automated Data Index Unit (SADI) 7241 23836
Executive Director (S/S-EX) George F Twohie 7517 ..... 20982 (703) 435-0253
Deputy Executive Director William E Sims 7517 ..... 22668 581-8240
Personnel Officer Russell L Keeton 7517 ..... 22266 (703) 978-1030
Budget Officer Wayne Wong 7517 20929
General Services Officer Daniel E Allen 7517 29221

CHIEF OF PROTOCOL (S/CPR)
Chief of Protocol Selwa Roosevelt 1232 20866
Deputy Chief of Protocol Timothy L Towell 1232 ..... 24120 337-3410
Associate Chief of Protocol for Diplomatic & Consular Liaison Richard J Gookin 1238 ..... 27984 (703) 687-6184
Assistant Chief of Protocol for Visits Catherine C Murdock 1238 ..... 21676 429-0760
Assistant Chief of Protocol for Administration Georgia J DeBell 1238 ..... 21702 (703) 931-1286
Special Assistant to the Secretary and Coordinator International Labor Affairs (S/IL) Anthony G Freeman 4234 23662
Deputy Coordinator Anthony M Kern 4234 23662
Executive Secretary of the Foreign Service Grievance Board (S/FSG) Raymond L Perkins 430 SA-6 235-9860
Personal Representative of the President to the Vatican William Wilson 1113 26609
Special Middle East Envoy (S/SN)
Donald H Rumsfeld 7509 20390
Executive Assistant Thomas J Miller 7509 20390
Coordinator for Public Diplomacy for Latin America and the Caribbean (S/LPD) Otto J Reich 6253 26751
Special Assistant to the Secretary Richard Fairbanks 7511 25324

D OFFICE OF THE DEPUTY SECRETARY 301

Deputy Secretary of State Kenneth W Dam 7220 29640
Executive Assistant Edward S Walker 7220 22474
Advisor for Strategic Policy James P. Timble 7220 28930
Special Assistant Gary R Edson 7220 21092

Special Assistant John H Bargeron Jr 7220 21092
Staff Assistant Rita C Johnson 7220 29642
Staff Assistant Cristina Valentine 7220 29640

P UNDER SECRETARY FOR POLITICAL AFFAIRS 302

Under Secretary Lawrence S Eagleburger 7th Fl 22471
Executive Assistant William Montgomery 7240 21598
Personal Assistant Mildred Leatherman 7240 ..... 22471 (301) 439–4258
Special Assistant Darryl Johnson 7240 20356
Special Assistant Robert Perry 7240 21574
Special Assistant Robin Raphel 7240 21574
Deputy to the Under Secretary and Director, Office of Public Diplomacy (P/PD)
Gerald Helman 7245 ..... 29818 (703) 836–6767
Deputy to the Under Secretary Arnold Kanter 7245 ..... 24382 790–8779
Executive Secretary of the Board of the Foreign Service and the Employee Management
Relations Commission (P/BFS) Walter McClelland 21060 362–4746

E UNDER SECRETARY FOR ECONOMIC AFFAIRS 303

Under Secretary W Allen Wallis 7256 23256
Deputy to the Under Secretary Robert J Morris 7260 28854
Executive Assistant Marshall L Casse 7256 27688
Economic Advisor to the Under Secretary Martin J Bailey 7256 27688
Special Assistant Elliott Hurwitz 7260 28854
Special Assistant Kaarn Weaver 7260 28854
Special Assistant Grant Aldonas 7256 27448
Personal Assistant Maryann Collison 7256 23256
Staff Assistant Gloria Marshall 7256 27448

T UNDER SECRETARY FOR SECURITY ASSISTANCE, SCIENCE AND TECHNOLOGY 304

Under Secretary William Schneider Jr 7208 20410
Special Assistant John Wolf 7208 27888
Special Assistant Robert Bauerlein 7208 24934
Special Assistant William R Bode 7208 20412
Special Assistant Stan Sienkeiwicz 7208 20004
Special Assistant Michael B Marks 7208 28071
Senior Adviser for Science and Technology William C Salmon 7208 28724
Staff Assistant Carolyn R Johnson 7208 28074
Staff Assistant Joseph A Mussomeli 7208 28074
Assistant Judie A Steinwedel 7208 20410

OFFICE OF THE COORDINATOR FOR INTERNATIONAL COMMUNICATION AND INFORMATION POLICY (T/CIP)
Coordinator Diana Lady Dougan 6317 25832
Deputy Coordinator Rush Taylor Jr 6317 25832
Special Adviser for Government Operations Martin Jacobs 6312 25832
Special Adviser for Policy Development Kenneth W Leeson 6317 25832

M UNDER SECRETARY FOR MANAGEMENT 305

Under Secretary Ronald I Spiers 7207 21500
Executive Assistant Robert T Hennemeyer 7207 28877
Special Assistant Robert B Nolan 7207 28878

Special Assistant Dwight N Mason 7207 28867
Personal Assistant Barbara H Powell 7207 21500
Staff Assistant Lynne R Cox 7207 25586
Special Assistant Roscoe B Starek III 6311 29793
Staff Assistant Daniel Nichols 6311 29793
Special Assistant B Terry Howe 7368 ..... 23032 (703) 347-3948
Staff Assistant Peggy Hitt 7368 23032
Staff Assistant Irene H von Dohlen 6311 29793
Fiscal Assistant Barbara James 7368 27758

OFFICE OF THE EXECUTIVE DIRECTOR (M/EX)
Executive Director Frank M Fulgham 4423 24873
Deputy Director Daniel L Quaid Jr 29518
Financial Management Division (M/EX/FM) Chief
(Vacant) 4423 22190
Personnel Management Division (M/EX/PMD) Chief
Janice H Pemberton 4423 29406
Administrative Services Division (M/EX/ASD) Chief
Donald Rek 4423 21790
Director General of the Foreign Service and Director of Personnel (M/DGP)
Alfred L Atherton Jr 6216 29898
Deputy Assistant Secretary for Personnel (DGP/PER)
Andrew I Steigman 6218 29438
Deputy Assistant Secretary for Personnel (DGP/PER)
Clint A Lauderdale 6218 25152
Director of Management Operations (M/MO)
Willard A DePree 7427 21056
Deputy Director Sheldon J Krys 7427 22235
Deputy Director and Director of Continuity Planning Staff
H Freeman Matthews Jr 7423 22298
Associate Director (USIA) Liaison
Guy E Coriden Jr 7529 20470
Director of the Foreign Service Institute (M/FSI)
Stephen Low 1200 SA-3 235-8750
Office of the Comptroller (M/COMP)
Comptroller Roger B Feldman 1328 27490
Deputy Assistant Secretary for Equal Employment Opportunity & Civil Rights (M/EEOCR)
Clarence E Hodges 3214 29294
Director, Office for Combatting Terrorism (M/CT) Robert M Sayre 2238 29892
Deputy Director Terrell E Arnold 2238 28541
Director Office of Foreign Missions (M/OFM) James E Nolan 2105 23416
Director of Medical Services (M/MED)
Jerome M Korcak 2906 23484
Director, Family Liaison Office (M/FLO)
Marcia M Curran 1216A 21076
Curator, Diplomatic Reception Rooms (M/FA)
Clement E Conger 8th Fl 20298
Director, Office of Small and Disadvantaged Business Utilization (M/SDBU)
Robert A Cooper Jr 513 SA-6 235-9579
(For further management listings, see Sections 325, 326, 327, 328, 329, 330, and 331)

C COUNSELOR OF THE DEPARTMENT 306

Counselor Edward J Derwinski 7250 24404
Executive Assistant John W Kimball 7250 29332
Special Assistant Daniel Clare 7250 29332
Special Assistant Ronald J Neitzke 7250 28864
Special Assistant Susan Clark 7250 28864
Personal Assistant Ann Bolton 7250 29332

Staff Assistant Anne Derse 7250 28864

S/P POLICY PLANNING COUNCIL 307

Chairman Stephen W Bosworth 7311 ..... 22372 829–5515
Council Member Jeremy Azrael 7315 ..... 24343 356–0315
Council Member Paul Boeker 7312 ..... 24734 654–2120
Council Member Robert Osgood 7311 ..... 20358 652–2694
Council Member Peter Rodman 7315 ..... 21494 667–3798
Staff Director Philip Kaplan 7316 ..... 28986 229–0247
Special Assistant to the Chairman
Harry Jones 7311 ..... 22972 (703) 371–4659
Staff Assistant
Mary Jean Lowe 7311 ..... 29716 363–2228
Members of Policy Planning Staff:
Thomas Arndt 7316 ..... 21724 790–5549
Michael Boerner 7312 ..... 22456 320–3894
Eugene Bovis 7316 ..... 27771 691–8934
Ralph Braibanti 7316 ..... 21178 533–1507
Hugh DeSantis 7330 ..... 21009 379–0772
Barbara Griffiths 7312 ..... 22755 430–2482
C William Kontos 7419 ..... 22576 966–8578
Gilbert Kulick 7330 ..... 22562 656–5205
Herbert Levin 7330 ..... 20988 362–1837
David Long 7330 ..... 20822 250–9154
Barry Lowenkron 7330 ..... 28330 448–9583
David Luft 7419 ..... 28613 548–7291
Elaine Morton 7419 ..... 20993 657–3732
Col John Pappageorge 7330 ..... 28664 360–2417
Lucian Pugliaresi 7312 ..... 29571 229–8056
Stephen Sestanovich 7330 ..... 21964 265–9706
Shirin Tahir-Kheli 7316 ..... 28980 333–3539
Ruth Whiteside 7312 ..... 28859 589–6353
Chairman, Open Forum
John Reinertson 7419 ..... 28790 698–8497

S/IG OFFICE OF THE INSPECTOR GENERAL 308

Inspector General William C Harrop 6821 28842
Deputy Inspector General (Vacant) 6821 24740
Deputy Inspector General William B Edmondson 6821 20986
Special Assistant Joan V Smith 6821 24732
The Office of Coordination and Review (S/IG/CR)
Director Madison M Adams Jr 6821 27653
Compliance Gregory L McLerran 24730
Office of Audits (S/IG/AU)
Assistant Inspector General H Byron Hollingsworth 6821 ..... 23766 (703) 378–4475
Office of Investigations (S/IG/IN)
Assistant Inspector General John J Drotos 6821 28844
Executive Office (S/IG/EX)
Executive Director Joseph T Sikes 6821 28036
Inspectors (S/IG/IS) 2317 20152

Senior Inspectors:
T Frank Crigler
John J Crowley Jr
Raymond E Gonzalez
John A Linehan Jr
Richard C Matheron

H LEGISLATIVE AND INTERGOVERNMENTAL AFFAIRS 309

Assistant Secretary Ambassador W Tapley Bennett 7261	28774	
Personal Assistant Rosella Berger 7261	28774	
Principal Deputy Assistant Secretary Alvin P Drischler 7261	21048	(703) 280-5172
Deputy Assistant Secretary Betsy R Warren (Senate) 7261	23436	
Deputy Assistant Secretary J Edward Fox (House) 7261	29191	244-0316
Deputy Assistant Secretary James Montgomery 7261	21050	(301) 365-2940
Director of Intergovernmental Affairs Jayne Plank 5515A	20968	
Special Assistant Judi D Misko 7261	24768	(703) 931-1783
Administrative Officer H Tony A Burgess 7261	24768	(301) 946-6873

Legislative Management Officers

AID — Michelle Bova 7251	29036	387-8544
African Affairs — Richard Castrodale 7251	29532	(703) 759-3791
Arms Control — Louise Hoppe 7261	28777	(703) 549-2845
Consular Matters — Donald Musch 7251	28722	(703) 687-6257
East Asian and Pacific Affairs — Robert Myers 7251	28802	(703) 362-6741
Economic Affairs — Michelle Bova 7251	29036	387-8544
Richard Christenson 7251	28822	(703) 836-7842
European Affairs — Lewis Murray 7251	21246	(703) 951-9449
Human Rights — Elizabeth Bowen 7251	25360	363-8672
Intelligence — Louise Hoppe 7261	28777	(703) 549-2845
Intergovernmental Affairs — Neil Campbell 5515A	20968	
International Communications Issues — Carl Raether 7251	21612	(703) 241-2624
International Trade Issues — Diana Holcomb 7251	28732	
Latin American Affairs — Gerald De Santillana 7251	28728	(703) 241-7960
Law of the Sea — Carl Raether 7251	21612	(703) 241-2624
Legal Issues/Treaties — Donald Musch 7251	28722	(703) 687-6257
Narcotics Matters — Richard Castrodale 7251	29532	(703) 759-3791
Near E. & S. Asian Affairs — Thomas Miller 7251	29530	(703) 644-1929
Nuclear Non-Proliferation — Louise Hoppe 7261	28777	(703) 549-2845
Oceans, Evironmental & Scientific Affairs — Carl Raether 7251	21612	(703) 241-2624
Passport/Visa/Citizenship Cases — Anne Marie Schloss 7251	28696	333-6813
Political-Military Affairs — Stanley Escudero 7251	22197	(703) 356-1772
Public Affairs/USIA — Elizabeth Bowen 7251	25360	363-8672
Refugee Program — Donald Musch 7251	28722	(703) 687-6257
Security Assistance — Stanley Escudero 7251	22197	(703) 356-1772
Terrorism — Stanley Escudero 7251	22197	(703) 356-1772
United Nations Organizations — Carl Raether 7251	21612	(703) 241-2624
Appropriations Committee Travel — Carole Woodward 7258A	29157	(703) 671-9035
Congressional Correspondence and Freedom of Information 7251	21608	
Catherine Thibodeau		
Anna Hawkins		
Larry Davis		
Congressional Staff Security Clearances — H Tony A Burgess 7261	24768	(301) 946-6873
Official Congressional Travel 7251	21882	
Terry Patin		
Chenobia Calhoun		
General Inquiries, Briefings, and Publications — Jane Ostrander 7258A	22163	(703) 892-5807

Legislative Reports/Transcripts 7258A 20430
Isaias Alba (703) 455-6010
Lee Ann Berkenbile
Message Center 7261A 25315
Nominations — Betsy Warren 7261 23436

PM BUREAU OF POLITICO-MILITARY AFFAIRS 310

Director Jonathan T. Howe, Rear Adm, USN 7327 ..... 29022 256-5880
Deputy Director Arnold L Raphel 7327 ..... 23302 667-1611
Deputy Director Thomas E McNamara 7327 ..... 28698 686-9610
Deputy Director Robert Dean 7327 ..... 21791 790-9079
Senior Adviser Jenonne R. Walker 7327 ..... 20440 333-3749
Special Assistant for Public Policy Judyt L Mandel 7327 ..... 28698 483-4791
Special Assistant J Sherwood McGinnis 7327 ..... 20620 588-5728
Staff Assistant Robert M Holley 7327 ..... 23912 960-7497
Staff Assistant Kristen K Cicio 7327 23912

OFFICE OF THE EXECUTIVE DIRECTOR (PM/EX)
Executive Director Brenda Saunders Sprague 7321 ..... 24820 329-8087
Administrative Officer Deatrice Nicholson Wilmer 7321 24820
Budget Officer Richard Simpson 7321 24820

OFFICE OF STRATEGIC NUCLEAR POLICY (PM/SNP)
Director Lt Col John A Gordon, USAF 7317 ..... 21616 820-7141
Deputy Director William H Courtney 7317 ..... 28688 379-9191
Deputy Director Richard A Davis 7317 ..... 20578 333-6473

OFFICE OF THEATER MILITARY POLICY (PM/TMP)
Director Olaf Grobel 7428 ..... 23136 338-1351
Deputy Director Pete Martinez 7428 20680

OFFICE OF POLICY ANALYSIS (PM/P)
Director Richard A Clarke 7430 ..... 22056 979-7814
Deputy Director R Rand Beers, Acting 7430 ..... 21142 234-1930
Deputy Director David N Schwartz 7430 ..... 22086 966-2086

OFFICE OF STRATEGIC TECHNOLOGY AND NUCLEAR AFFAIRS (PM/STN)
Director William H Gussman 7815 ..... 24231 229-7754
Deputy Director Col Michael B Seaton, USAF 7815 ..... 21835 569-8034

OFFICE OF MUNITIONS CONTROL (PM/MC)
Director William B Robinson 800 SA-6 ..... 235-9755 765-7388
Deputy Director Richard J Slott 800 SA-6 ..... 235-9756 430-3056

OFFICE OF REGIONAL SECURITY AFFAIRS (PM/RSA)
Director Robert L Gallucci 7424 ..... 21862 243-7519
Deputy Director Patrick N Theros 7424 ..... 27972 966-3188
Deputy Director John D Finney Jr 7424 ..... 29778 241-5606

OFFICE OF SECURITY ASSISTANCE AND SALES (PM/SAS)
Director David L Blakemore 7418 ..... 23882 841-1262
Deputy Director Robert B Mantel 7320 ..... 25104 547-2025
Deputy Director Michael M Hornblow 7418 ..... 23950 338-4188
Deputy Director Jon M Gibney 7418 ..... 22024 536-8826

U.S. Representative to the Conference on
Disarmament in Europe (PM/CDE) James E Goodby 4319 ..... 25720 364-8414

Vice Chairman, U.S. Delegation on the Strategic
Arms Reduction Talks (PM/START) Sol Polansky 7315 24336
Deputy Vice Chairman, Edward M Ifft (PM/START) 7320 ..... 21829 534-6299

PA BUREAU OF PUBLIC AFFAIRS 311

Assistant Secretary John Hughes 6800 ..... 29606 (703) 734-0145
Deputy Assistant Secretary John T McCarthy 6800 ..... 20954 966-2731
Deputy Assistant Secretary Alan Romberg 6800 ..... 23790 (301) 320-3176
Deputy Assistant Secretary Robert M Smalley 6800 ..... 21620/26260
Special Assistant Mary Ann Yoden 6800 21152
Special Assistant Judith O'Neil 6800 28734

OFFICE OF PRESS RELATIONS (PA/PRESS)
Spokesman for the Department John Hughes 6800 ..... 29606 (703) 734-0145
Deputy Spokesman Alan Romberg 6800 ..... 22492 (301) 320-3176
Director, Office of Press Relations Brian Carlson 2109 ..... 22492 (703) 620-6626

OFFICE OF THE EXECUTIVE DIRECTOR (PA/EX)
Director Leon Ramey 6805 20472
Personnel Paola V Luchi 6805 22685
Administrative Office Mitchell W Stewart 6805 22174
General Services Melvin J Briscoe 6805 21026

OFFICE OF PLANS AND OPINION ANALYSIS (PA/OAP)
Director Bernard Roshco 6805 20474
Deputy Director Irwin Pernick 6805 22376
Publications Distribution Dorothy S Gregory 5815A 29859

OFFICE OF THE HISTORIAN (PA/HO)
The Historian
William Z Slany 3100 SA-1 28888
Acting Deputy Historian
Neal H Petersen 3113 SA-1 22033
Acting General Editor for the Foreign Relations Series
John P Glennon 3116 SA-1 27768
Acting Asian Division Chief
David W Mabon 3121 SA-1 23518
Senior Historian for Editing
Louis J Smith 3117 SA-1 23519
General and European Division Chief
Charles S Sampson 3106 SA-1 28978
Senior Historian for Editing
Ronald D Landa 3106 SA-1 28979
Western Hemisphere, Africa, and Middle East
Division Chief Paul Claussen 3120 SA-1 29477
Senior Historian for Editing
N Stephen Kane 3113 SA-1 22696

OFFICE OF PUBLIC COMMUNICATION (PA/PC)
Director Paul E Auerswald 4831 ..... 23656/22083
Public Information 4827A 26575
Acting Editorial Division Chief
Norman Howard 4831 ..... 22159/21143
Special Projects Staff Chief
Elaine M McDevitt 4827A 28203
Correspondence Management Division Chief
Harold Heilsnis 5819 21394

OFFICE OF PUBLIC PROGRAMS (PA/PP)
Director C Thomas Bleha 5831 21433
Deputy Director Joan H. Colbert 5825 22133
Washington Programs Division Chief Ilmar Heinaru 5831 21710
Regional Programs Division Chief Gloria Gaston-Shapiro 5825 22234
Media Programs Division Chief Jo Ann Collinge 5825 22733

L LEGAL ADVISER 312

LEGAL ADVISER Davis R. Robinson 6425	29598	362–0556
Principal Deputy Legal Adviser Daniel W McGovern 6423	25036	642–8951
Deputy Legal Adviser Elizabeth G Verville 6423	23146	338–9254
Deputy Legal Adviser Michael G Kozak 6419	28460	241–3836
Deputy Legal Adviser Michael John Matheson 6419	23345	534–4105
Counselor on International Law Harold G Maier 6419	22001	965–2966
Special Assistant Steven E Asher 6419	20445	820–2548
Staff Assistant (Vacant) 6419	29417	
OFFICE OF THE EXECUTIVE DIRECTOR (L/EX)		
Executive Director (Vacant) 5519A	20460	
Administrative Officer Mary C. Radnoti 5519A	20461	
Administrative Assistant Ann A Lawrence 5519A	24905	820–2548
Attorney Recruitment — Mary Reynolds 5519A	28808	671–0342
ASSISTANT LEGAL ADVISERS		
African Affairs Nancy H Ely (L/AF) 5417A	23736	667–1611
Consular Affairs James G Hergen (L/CA) 5527A	20734	548–3272
East Asian and Pacific Affairs Patrick M Norton (L/EA) 6427	28900	836–8495
Economic and Business Affairs David H Small (L/EB) 6420	20242	533–9456
Educational, Cultural and Public Affairs Ely Mauer (L/ECP) 5429	22682	593–4661
European Affairs Mary Beth West (L/EUR) 6420	24110	352–5751
Human Rights and Refugees Andre M Surena (L/HRR) 5527A	23044	328–2421
Inter-American Affairs K Scott Gudgeon (L/ARA) 5423	22672	548–6255
International Claims Thomas T F Huang (L/IC) 5429	21367	881–3258
Law Enforcement and Intelligence Jeffrey H Smith (L/LEI) 5419A	27604	
Management Knute E Malmborg (L/M) 4427A	22350	726–7937
Near Eastern and South Asian Affairs Alan G Kreczko (L/NEA) 5417A	29500	234–3598
Nuclear Affairs Ronald J Bettauer (L/N) 6420	20495	388–0425
Oceans, International Environmental and Scientific Affairs David A Colson (L/OES) 6420	21700	
Political-Military Affairs Torence J Fortune (L/PM) 6429	27838	483–2077
Private International Law Peter H Pfund (L/PIL) 5420	28134	425–5051
Special Functional Problems David P Stewart (L/SFP) 21st&K	27810	671–0211
Treaty Affairs Robert E Dalton (L/T) 5420	21074	387–5058
United Nations Affairs Ted A Borek (L/UNA) 5425A	21320	
LAW LIBRARY (L)		
Law Librarian Helena P von Pfeil 6422	24130	547–9185
BOARD OF APPELLATE REVIEW (L/BAR)		
Attorney-Examiner Alan G James 5517	22559	656–5347

CANADIAN MARITIME BOUNDARY ADJUDICATION (L/CMB)
Director Bruce C Rashkow 1879 ..... 22618 365–8414

OFFICE OF IRANIAN CLAIMS (L/IC)
Administrator David P Stewart 21st&K 25040 671–0211

DIGEST OF US PRACTICE IN INTERNATIONAL LAW
Editor Marian L Nash 6422 ..... 22628 337–2913

HA BUREAU OF HUMAN RIGHTS AND HUMANITARIAN AFFAIRS 313

Assistant Secretary Elliott Abrams 7802 20334
Deputy Assistant Secretary Gary Matthews 7802 ..... 29454 821–0940
Deputy Assistant Secretary Charles H Fairbanks Jr 7802 20854
Deputy Assistant Secretary W Scott Burke 7802 ..... 20798 (703) 525–5674
Public and Congressional Affairs Paula Kuzmich 7802 21383
Special Assistant for Policy Development Joseph Shattan 7802 22741
Staff Assistant Rose Likins 7802 ..... 20314 524–8341

OFFICE OF HUMAN RIGHTS (HA/HR)
Director James Thyden 7802 ..... 20770 321–8417
AF Regional Officer David Matthews 7802 23088
ARA Regional Officer Robert E Snyder 7802 24833
EAP Regional Officer Donald Roberts 7802 22126
EUR Regional Officer Judith Buncher 7802 22590
NEA Regional Officer Stephen Snow 7802 25180

OFFICE OF MULTILATERAL AFFAIRS (HA/MA)
Director Ralph H Graner 7802 ..... 22264 966–1843
Security and Economic Assistance Fredrick C. Ashley 7802 ..... 28771 (703) 821–8396
International Organizations/Red Cross Eleanor Ridge 7802 ..... 22362 362–1860

OFFICE FOR POLICY AND PROGRAMS (HA/PP)
Director Robert S Steven 7802 ..... 21180 569–5975
Deputy Director Hugh V Simon 7802 ..... 21181 (703) 683–5386
Policy and Programs Kenneth Peoples 7802 ..... 21255 684–7138
Country Reports Team 7802 23660

OFFICE OF ASYLUM AFFAIRS (HA/AS)
Director Leon Johnson 7802 ..... 22551 534–5939
Asylum Officer for EAP, Kenneth Grasty 7802 28166
Asylum Officer for AF and NEA Judith Hartgen 7802 28186

AF BUREAU OF AFRICAN AFFAIRS 314

Assistant Secretary Chester Crocker 6234A 22530
Deputy Assistant Secretary Frank G Wisner 6234A 22446
Deputy Assistant Secretary James K Bishop 6236 29478
Deputy Assistant Secretary Princeton Lyman 6236 21818
Deputy Assistant Secretary Leonard Robinson Jr 6236 23218
Staff Director NSC Interdepartmental Group (AF/NSC–IG)
Jeffrey S Davidow 5232 20754
Economic Policy Staff Director (AF/EPS)
Peter W Lande 5242A 23502
Executive Director (AF/EX) James B Moran 3517 21298
Public Affairs Adviser (AF/P) Robert L Bruce 3509 22683
Staff Assistant William P Pope 6234A 23356
Staff Assistant C Steven McGann 6234A 23356

OFFICE OF EXECUTIVE DIRECTOR (AF/EX)
Executive Director James B Moran 3517 21298
Deputy Executive Director Irvin Hicks 3517 28318
Post Management Officers
Jack M Bryant Chief 3513 22775
Stephen H King (AF/C, AF/W) 3513 20976
Anne M Hackett (AF/S, AF/E) 3513 22206

ECONOMIC POLICY STAFF (AF/EPS)
Director Peter W Lande 5242A 23502
Deputy Director John E Hall 5242A 23503
Commercial Coodinator Norman La Brie 5242A 22623
Economist Richard Herold 5242A 20281
Finance Economist Frank Light 5242A 20562

OFFICE OF INTER-AFRICAN AFFAIRS (AF/I)
Director Jeffrey S Davidow 5232 20754
Deputy Director John W Vincent 5232 21283
Politico-Military Adviser Lt Col Gregory Bradford 5232 21177
Labor and Social Affairs Adviser John B Gwynn 5232 22274
Congressional and Multilateral Affairs Officer Sue Ford Patrick 5232 21138
Congressional Liaison Officer Robyn E Hinson-Jones 5232 22405

PUBLIC AFFAIRS STAFF (AF/P)
Director Robert L Bruce 3509 22683
Deputy Director Beatrice A Russell 3509 20362

OFFICE OF CENTRAL AFRICAN AFFAIRS (AF/C)

ZAIRE, CONGO (BRAZZAVILLE), RWANDA, BURUNDI, CHAD,
GABON, CAMEROON, EQUATORIAL GUINEA, CENTRAL AFRICAN
REPUBLIC, SAO TOME AND PRINCIPE
Director Pierre Shostal 4246 22080
Deputy Director Glenn A Munro 4246 21706

OFFICE OF EAST AFRICAN AFFAIRS (AF/E)

ETHIOPIA, SOMALIA, DJIBOUTI, DIEGO GARCIA,
TANZANIA, UGANDA, KENYA, SEYCHELLES, INDIAN OCEAN,
REPUBLIC OF MADAGASCAR, MAURITIUS, SUDAN, COMOROS
Director Richard W Bogosian 5240 29742
Deputy Director Shirley Panizza 5240 28852

OFFICE OF SOUTHERN AFRICAN AFFAIRS (AF/S)

SOUTH AFRICA, NAMIBIA, BOTSWANA, LESOTHO, SWAZILAND, ANGOLA,
MOZAMBIQUE, MALAWI, ZAMBIA, ZIMBABWE
Director Daniel H Simpson 4238 27786
Deputy Director David D Passage 4238 28432

OFFICE OF WEST AFRICAN AFFAIRS (AF/W)

BENIN, THE GAMBIA, GHANA, GUINEA, GUINEA-BISSAU,
IVORY COAST, LIBERIA, MALI, MAURITANIA, NIGER,
NIGERIA, SENEGAL, SIERRA LEONE, TOGO, UPPER VOLTA,
WESTERN SAHARA, CAPE VERDE
Director Edward J Perkins 4250 20902
Deputy Director Edmund Van Gilder 4250 22637

ARA BUREAU OF INTER-AMERICAN AFFAIRS 315

Assistant Secretary Langhorne A Motley 6263	29210	
Principal Deputy Assistant Secretary James H Michel 6263	28562	538-2723
Deputy Assistant Secretary for South America Lowell C Kilday 6263	24754	569-0949
Deputy Assistant Secretary for Congressional and Business Affairs Richard N Howill 6263	28386	546-1319
Deputy Assistant Secretary for the Caribbean and Deputy for Operations Charles A Gillespie 6263	23542	533-1293
Deputy Assistant Secretary for Central America L Craig Johnstone 6263	28369	544-1778
Special Assistant to the Assistant Secretary Adis M Vila 6910	29392	223-0006
Executive Director Donald J Bouchard 3260	23318	273-3217
Deputy Executive Director Donald Schoeb 3260	28112	
Post Management Officers		
Michael Boorstein (MEX, CEN) 3260	21465	280-1222
Gary R Alexander (CAR, CCA) 3260	23690	591-0377
Peter S Wood (AND, BR, SC) 3260	29237	379-6570
Press and Public Affairs Officer Jeffrey Biggs 6913A	24726	320-3089
Staff Assistant J Christian Kennedy 6263	29226	323-4193
Staff Assistant Frank LeMay 6263	29227	730-7842

PERMANENT MISSION OF THE UNITED STATES OF AMERICA TO THE ORGANIZATION OF AMERICAN STATES (USOAS)

U.S. Permanent Representative J William Middendorf II 6494	29376	790-1244
Deputy U.S. Permanent Representative Thomas J Dunnigan 6494	29422	379-1358
Senior Policy Adviser Alberto M Piedra 6494	29482	320-4716
Special Assistant Irene G Derus 6494	29376	656-6246
Special Assistant for Congressional Relations Eric R Russi 6494	29445	546-3752
Alternate U.S. Representatives:		
Robert Drexler, Director of Mission Operations 6494	29444	299-5620
Lowell R Fleischer, Political Adviser 6494	29483	281-7108
Robert L Shuler, Economic Adviser 6917	22317	243-5693
Robert J Higgins, Economic/Political Adviser 6918A	20784	396-2248
Fredric Emmert, Public Affairs Adviser 6494	29430	522-8718
Margarita Riva-Geoghegan, Education, Science and Cultural Affairs Adviser 6918	22095	362-9162
Owen B Lee, International Organizations Adviser 6917	21335	333-1888
Donald E J Stewart, International Organizations/Conference Adviser 6916	20806	243-3607
Cmd Robert Cipriano, Military Liaison Officer 6917	25532	567-5623
Elizabeth McAllister, Hostship Affairs Officer 6914	22096	654-7828
Maureen U Bader, Documents Officer 6489	28650	379-1840

OFFICE OF PRESS AND PUBLIC AFFAIRS (ARA/P)

Press and Public Affairs Adviser Jeffrey Biggs 6913A	24726	320-3089

OFFICE OF POLICY PLANNING COORDINATION (ARA/PPC)

Director Luigi R Einaudi 6913A	29492	320-4665
Deputy Director Michael Skol 6913A	21913	765-4283

OFFICE OF REGIONAL ECONOMIC POLICY (ARA/ECP)

Director Gerald Rosen 3234	22079	337-6523
Deputy Director John H Curry 3234	20981	768-6510

OFFICE OF REGIONAL POLITICAL PROGRAMS (ARA/RPP)

Director Datus C Proper 5911	29362	841-9336
Deputy Director David W Cox 5911	22244	591-7220

OFFICE OF ANDEAN AFFAIRS (ARA/AND)

Director Fernando E Rondon 5906	21715	534-6703
Deputy Director Leslie A Scott 5906	29282	698-9171

OFFICE OF BRAZILIAN AFFAIRS (ARA/BR)
Director James Ferrer Jr 4262 ..... 26541 356–0205
Deputy Director Eleanor W Savage 4262 ..... 21245 342–1548

OFFICE OF CARIBBEAN AFFAIRS (ARA/CAR)
Director Richard H Morefield 3242 ..... 22621 323–5477
Deputy Director Richard C Brown 3242 ..... 23102 244–4277
Coordinator for Caribbean Affairs John Upston 3242 ..... 25855 229–7425

OFFICE OF CUBAN AFFAIRS (ARA/CCA)
Director Kenneth N Skoug Jr 3250 ..... 29272 360–8225
Deputy Director John P Modderno 3250 21476

OFFICE OF CENTRAL AMERICAN AFFAIRS (ARA/CEN)
Director N Shaw Smith 4915 ..... 24010 524–2026
Deputy Director/Coordinator for Panama Canal and Treaty Affairs
Richard R Wyrough 4915 ..... 24982 868–5111
Deputy Director Adolph H Eisner 4915 ..... 24975 493–5261
Deputy Director and Coordinator for Public Policy Joseph F Becelia 4915 ..... 24960 250–7925

OFFICE OF MEXICAN AFFAIRS (ARA/MEX)
Director George B High 4258 ..... 29894 938–5458
Deputy Director (Vacant) 4258 29292
International Boundary and Water Commission (IBWC) Officer in Charge Paul E Storing
4258 ..... 22835 (703) 491–6903

OFFICE OF SOUTHERN CONE AFFAIRS (ARA/SC)
Director Robert Morley 4908 ..... 20913 591–0104
Deputy Director Richard B Howard 4908 ..... 22401 941–8729

EAP BUREAU OF EAST ASIAN AND PACIFIC AFFAIRS 316

Assistant Secretary Paul D Wolfowitz 6206 ..... 29596 966–9056
Principal Deputy Assistant Secretary William A Brown 6206 ..... 23368 (703) 524–3432
Deputy Assistant Secretary Anthony C Albrecht 6206 ..... 20366 (301) 320–3289
Deputy Assistant Secretary Robert A Brand 6206 ..... 20272 244–3892
Deputy Assistant Secretary John C Monjo 6206 ..... 23586 (301) 656–1476
Director of Special Projects I Lewis Libby 6206 ..... 24334 342–6334
Special Adviser for Policy R Sean Randolph 4310 ..... 22914 554–0067
Special Assistant Will Itoh 6206 ..... 22146 (703) 534–5077
Executive Director Donald F Ramage (Acting) 4313A 20826
Deputy Executive Director (Vacant) 4313A 20480
Post Management Officers
E Parks Olmon (C, J, Hong Kong) 4313A 23102 (703) 425–4775
JoAnn M Jenkins (IMBS, TB, VLK) 4313A 23102 (703) 370–1037
Michael J Adams (ANZ, PHL, PIA) 4313A 23102 (703) 455–7495
Paul R Serey (K, Technical Representative for AIT) 4313A 23102 (301) 773–1153
Administrative/Personnel Officer
Charles O Skellenger 4313A 28314 (703) 321–7012
Public Affairs Adviser Norman Barnes 5310 ..... 22538 466–4131
Staff Assistant Alice C Moore 6206 ..... 22207 667–8729
Staff Assistant Judith Strotz 6206 ..... 22207 (703) 476–6196

OFFICE OF AUSTRALIA AND NEW ZEALAND AFFAIRS (EAP/ANZ)
Director John C Dorrance 5210 ..... 29690 (301) 299–5310
Deputy Director Bryan H Baas 5210 ..... 29690 363–2843

OFFICE OF CHINESE AFFAIRS (EAP/C)
Director Donald M Anderson 4318 ..... 26300 966–4928

Deputy Director Richard Howarth 4318 ..... 26300 (703) 437-5812

OFFICE OF ECONOMIC POLICY (EAP/EP)
Director Henry Bardach 5321 ..... 24835 (301) 656-7613
Deputy Director John Gregory 5321 ..... 24835 (703) 534-8870

OFFICE OF INDONESIA, MALAYSIA, BRUNEI, AND SINGAPORE AFFAIRS (EAP/IMBS)
Director Joseph A B Winder 5206 ..... 23276 (301) 983-2071
Deputy Director Alphonse F LaPorta 5206 ..... 23276 364-0776

OFFICE OF JAPANESE AFFAIRS (EAP/J)
Director L Desaix Anderson 4210 ..... 23152 265-7625
Deputy Director John R Malott 23152 (703) 476-0537

OFFICE OF KOREAN AFFAIRS (EAP/K)
Director David F Lambertson 5315 ..... 27717 (703) 836-3813
Deputy Director K Spence Richardson 5315 ..... 27717 (703) 435-8677

OFFICE OF PHILIPPINE AFFAIRS (EAP/PHL)
Director Ulrich A Straus 5311 ..... 21222 (301) 942-9165
Deputy Director John F Maisto 5311 ..... 29270 (703) 534-0467

OFFICE OF PACIFIC ISLAND AFFAIRS (EAP/PIA)
Director Richard J Dols 5210 23546

OFFICE OF REGIONAL AFFAIRS (Including Taiwan Coordination Staff) (EAP/RA)
Director Paul F Gardner 4310 ..... 21260 (703) 591-5042
Deputy Director R Sean Randolph 4310 ..... 22914 554-0067
United Nations Adviser Louise McNutt 4207 ..... 22722 338-2144
Politico-Military Adviser Col Jean A Sauvageot 4207 ..... 20594 (703) 437-0509
Regional Labor Adviser George Heatley 4207 ..... 23697 (703) 448-8790
Taiwan Coordination Adviser Mark S Pratt 4312(EAP/RA/TC) 27710 328-7429

OFFICE OF THAILAND AND BURMA AFFAIRS (EAP/TB)
Director Frazier Meade 5206 ..... 20978 (301) 244-7720
Deputy Director Mahlon (Jim) Henderson 5206 ..... 20978 966-7443

OFFICE OF VIETNAM, LAOS, AND KAMPUCHEA AFFAIRS (EAP/VLK)
Director M Lyall Breckon 6808 ..... 23132 (301) 986-1736
Deputy Director David C Halsted 6808 ..... 23132 (301) 946-8947

EUR BUREAU OF EUROPEAN AND CANADIAN AFFAIRS 317

Assistant Secretary Richard R Burt 6226 29626
Deputy Assistant Secretary John H Kelly 6226 21566
Deputy Assistant Secretary Thomas M T Niles 6226 21010
Deputy Assistant Secretary Robie M Palmer 6219 21126
Deputy Assistant Secretary James F Dobbins 6219 21752
Deputy Assistant Secretary James M Medas 5223 26706
Deputy for Policy Planning (EUR/PP) Richard N Haass 6221 28969
Special Assistant & Staff
Director for IG Thomas S Windmuller 6226 23744
Staff Assistant G Dennise Mathieu 6511 21848
Staff Assistant Jonathan Benton 6511 21848
Public Affairs Adviser (EUR/P) Charles T Sylvester 5229 20850

OFFICE OF THE EXECUTIVE DIRECTOR
Executive Director Mary A Ryan 5428 20583

Deputy Executive Director Eric J Boswell 5428 20519
Budget Officer John G Sinnicki 5424 23286
Post Management Officer Warren P Nixon 5424 23326
Personnel Officer Ruth L Willow 5428 20456

OFFICE OF CANADIAN AFFAIRS (EUR/CAN)
Director James C Nelson 5227 22170
Deputy Director Robert J Montgomery 5227 23135

OFFICE OF CENTRAL EUROPEAN AFFAIRS (EUR/CE)
Director John C Kornblum 4232 21484
Deputy Director Alan R Thompson 4232 20665

OFFICE OF EASTERN EUROPEAN AND YUGOSLAVIA AFFAIRS (EUR/EEY)
Director Richard E Combs Jr 5220 24136
Deputy Director Roland Kuchel 5220 24138

OFFICE OF NORTHERN EUROPEAN AFFAIRS (EUR/NE)
Director Martin A Wenick 4513 20455
Deputy Director (Vacant) 4513 20529

OFFICE OF OECD, EUROPEAN COMMUNITY, AND ATLANTIC POLITICAL-ECONOMIC AFFAIRS (EUR/RPE)
Director John W Holmes 6517 ..... 20310/1
Deputy Director Betty Jane Jones 6517 ..... 28222/3
Commercial Coordinator Brian J Blood 6517 20457

OFFICE OF SECURITY AND POLITICAL AFFAIRS (EUR/RPM)
Director John H Hawes 6227 21626
Deputy Director Ray L Caldwell 6227 21627

OFFICE OF SOUTHERN EUROPEAN AFFAIRS (EUR/SE)
Director Dirk Gleysteen 5509 20923
Deputy Director Geoffrey Ogden 5509 20336

OFFICE OF SOVIET UNION AFFAIRS (EUR/SOV)
Director Thomas W Simons Jr 4217 23738
Deputy Director Lynn Pascoe 4217 29559
Deputy Director (Exchanges) Byron B Morton Jr 4229 22248
Deputy Director (Economic Affairs) Kenneth Yalowitz 4223 29370
Bilateral Relations Raymond F Smith 4219 28670
Multilateral Relations Alexander Vershbow 4225 20821

OFFICE OF WESTERN EUROPEAN AFFAIRS (EUR/WE)
Director Robert A Peck 5226 23072
Deputy Director Robert S Gelbard 5226 21412

NEA BUREAU OF NEAR EASTERN AND SOUTH ASIAN AFFAIRS 318

Assistant Secretary Richard W Murphy 6244 29588
Deputy Assistant Secretary David T Schneider 6244 ..... 20324 229–0822
Deputy Assistant Secretary Robert Pelletreau 6244 ..... 29464 966–3505
Deputy Assistant Secretary Howard B Schaffer 6244 ..... 21030 363–3501
Deputy Assistant Secretary James A Placke 6244 29076
Deputy Assistant Secretary Thomas Nassif 6244 22460
Deputy for Middle East Negotiations William A Kirby 5252A 22258
Special Assistant for Middle East Negotiations Theodore Feifer 4517A 25151
Executive Director (NEA/EX) Bryce M Gerlach 4249A 23268 237–0269

Deputy Executive Director (NEA/EX) Lawrence B Lesser 4249A..... 23251 965-9762
Chief Budget Officer (NEA/EX/BUD) Donald Hunter 4247..... 22848
Special Assistant for Management (NEA/EX)
Anitha Booth 4249A..... 26434
Post Management Officers
Clarence Pegues 4243..... 22006 593-5086
Stephen Smith 4243..... 20300 785-8435
Norma Kleiber 4243..... 21234
Brenda Schoonover 4294A..... 28903
Staff Assistant Keith Loken 6244..... 22119
Staff Assistant Stephen Pattison 6244..... 22120
Public Affairs Adviser (Vacant) 4515..... 4515
Economic Staff Coordinator and Senior Economic
Financial Adviser Robert H Knickmeyer 5253..... 25683 281-7396

ALGERIA, LIBYA, MOROCCO, TUNISIA (NEA/AFN)
Director Peter Sebastian 5248A..... 20714
Deputy Director Lange Schermerhorn 5248A..... 20279

LEBANON, JORDAN, SYRIAN ARAB REPUBLIC, IRAQ (NEA/ARN)
Director David Mack 6250..... 22670
Deputy Director A Elizabeth Jones 6250..... 21019 363-1727

ARABIAN PENINSULA AFFAIRS (NEA/ARP)
Director Brooks Wrampelmeier 4224..... 20503 363-8627
Deputy Director for Saudi Arabia and the Yemen Republics
Ronald Neumann 4224..... 20865 667-4829
Deputy Director for the Persian Gulf States
Mark Hambley 4224..... 20303

NEA ECONOMIC AFFAIRS (NEA/ECON)
Coordinator and Senior Economic/Financial Adviser
Robert H Knickmeyer 5253..... 25683 281-7396
Development Assistance Coordinator
Anne Jillson 5253..... 27519
Energy/Technology Adviser
Dianne E Markowitz 5253..... 26986
Trade and Commercial Adviser
John W Lowe Jr..... 21278

EGYPT (NEA/EGY)
Director (Vacant) 6251..... 22365
Deputy Director Kenneth C Brill 6251..... 22802 946-7139

ISRAEL & ARAB-ISRAELI AFFAIRS (NEA/IAI)
Director Miles S Pendleton 6247..... 23672
Deputy Director Edward G Abington 6247..... 23672 578-0916

BHUTAN, INDIA, MALDIVES, NEPAL, SRI LANKA (CEYLON) (NEA/INS)
Director Victor Tomseth 5251..... 22141 938-3356
Deputy Director John S Blodgett 5251..... 20701 998-8826

IRAN (NEA/IRN)
Director James M Ealum 5246A..... 20313 823-0690
Deputy Director Richard J Higgins 5246A..... 20448

PAKISTAN, AFGHANISTAN, AND BANGLADESH (NEA/PAB)
Director Harmon E Kirby 5247..... 20353 (301) 657-8315
Deputy Director Gary S Posz 5247..... 29823

REGIONAL AFFAIRS (NEA/RA)
Director Philip C Wilcox Jr 5254A 21154 229–7839
Deputy Director Allen R Overmyer 5254A 20930 533–9386
Regional Political Adviser (Vacant) 5254A 20574
Politico-Military Adviser Col H Diehl McKalip 5254A 23014 451–1165
Regional Labor Attache and Regional Labor Adviser
James Francis Shea 5254A 20639

LIAISON WITH MULTINATIONAL FORCE AND OBSERVERS (NEA/MFO)
Director (Vacant) 4515 24206
Deputy Director Joseph H Melrose 4515 ..... 24206 244–4671
Personnel Officer Joan M Jacob 4515 22505
Contracts Officer Robert L Krantz 4515 21766

EB BUREAU OF ECONOMIC AND BUSINESS AFFAIRS 319

Assistant Secretary Richard T McCormack 6828 ..... 20396 333–7254
Deputy Assistant Secretary Elinor G Constable 6828 ..... 27950 328–7276
Special Assistant Ruth S Gold 6826 ..... 22175 (301) 229–3278
Special Assistant Russell Wapensky 6828 ..... 22341 (703) 931–1897
Staff Assistant Christopher Lynch 6826 ..... 21644 (703) 569–3983
Staff Assistant (Vacant) 6826 21644
Special Assistant for Legislative, Consumer, and
Public Affairs J Scott Monier 6822 ..... 21682 (703) 938–1128
Special Negotiator for Economic Matters (Vacant) 3535 24040

PLANNING AND ECONOMIC ANALYSIS STAFF (EB/PAS)
Director G Paul Balabanis 2835 ..... 21548 (301) 949–5760
Deputy Director (Vacant) 2835 21548

EXECUTIVE STAFF (EB/EX)
Executive Director Jack D Jenkins 6820 22720

INTERNATIONAL FINANCE AND DEVELOPMENT (EB/IFD)
Deputy Assistant Secretary Richard J Smith 4830 ..... 29496 (703) 790–1764

OFFICE OF BUSINESS PRACTICES (EB/IFD/BP)
Director Harvey J Winter 3531A 21486 (703) 979–8386
Deputy Director John Riley 3531A 21459 966–8971

OFFICE OF DEVELOPMENT FINANCE (EB/IFD/ODF)
Director Gerald Lamberty 2529A 29426 (703) 524–6738
Deputy Director David Rehfuss 2529A 20686 544–8375

OFFICE OF MONETARY AFFAIRS (EB/IFD/OMA)
Director Paul M McGonagle 4830 ..... 21114 (703) 644–5175
Deputy Director Carl Cunningham 4830 ..... 20633 (703) 237–8950

OFFICE OF INVESTMENT AFFAIRS (EB/IFD/OIA)
Director (Vacant) 2533A 21128
Deputy Director Philip T Lincoln 2533A 22728 (703) 476–7042

TRADE AND COMMERCIAL AFFAIRS (EB/TDC)
Deputy Assistant Secretary Denis Lamb 3831A 22532 (703) 528–6398

OFFICE OF INTERNATIONAL TRADE (EB/TDC/OT)
Director Teresita C Schaffer 3831 ..... 29458 363–3501
Special Trade Activities Division (EB/TDC/OT/STA)
Chief Thomas O'Herron 3830 ..... 21327 (301) 587–1543

Developed Country Trade Division (EB/TDC/OT/DCT)
Chief Paul Glasoe 3822 ..... 21718 (301) 229-9353
Developing Countries and Trade Organization Division (EB/TDC/OT/ODC)
Chief Bruce Hirshorn 3829 20687
Textiles Division (EB/TDC/OT/TEX)
Chief Paul P Pilkauskas 3421 20280

OFFICE OF BUSINESS AND EXPORT AFFAIRS (EB/TDC/BEA)
Director James R Tarrant 3638 ..... 20345 (703) 698-1363
Deputy Director Jan B Verschuur 3638 ..... 24007 (703) 276-1461

OFFICE OF FOOD POLICY AND PROGRAMS (EB/TDC/OFP)
Director Gerald Monroe 3427 ..... 23090 (703) 573-2461
Food Programs Division (EB/TDC/OFP/FPG)
Chief Michael H Goldman 3427 ..... 20563 (301) 840-9452
Food Policy Division (EB/TDC/OFP/FPD)
Chief Brian R Furness 3427 ..... 23036 546-0056
Tropical Products Division (EB/TDC/OFP/TRP)
Chief John A Barcas 3421 ..... 21490 (703) 978-5671

INTERNATIONAL TRADE CONTROLS (EB/ITC)
Deputy Assistant Secretary Dale R Tahtinen 3429 21625

OFFICE OF EAST-WEST TRADE (EB/ITC/EWT)
Director David Wilson (Acting) 3819 20964
Deputy Director David Wilson 3819 ..... 21421 234-3026
Security Export Controls Division (EB/ITC/EWT/STC)
Chief Ronald Kirkpatrick 3815 20442
Trade and Foreign Policy Controls Division (EB/ITC/EWT/FPC)
Chief David N Miller 3815 ..... 21508 (703) 533-0743

TRANSPORTATION AND TELECOMMUNICATIONS AFFAIRS (EB/TT)
Deputy Assistant Secretary Franklin Willis 5830 ..... 24045 283-3111

OFFICE OF AVIATION (EB/TT/OA)
Director Thomas Colwell 5830 ..... 20316 (703) 642-5278
Aviation Negotiations Division (EB/TT/OA/AN)
Chief Larry C. Williamson 5531 ..... 21232 (703) 241-8780
Aviation Programs and Policy Division (EB/TT/OA/AVP)
Chief Samuel Keiter 5535 ..... 22438 (301) 439-1431

OFFICE OF MARITIME AND LAND TRANSPORT (EB/TT/MA)
Director Gordon Brown 5826 ..... 20704 363-5224
Deputy Director Samuel V Smith 5826 20703

OFFICE OF INTERNATIONAL COMMUNICATIONS POLICY (EB/TT/TD)
Director Earl Barbely 5824 ..... 23405 (301) 774-0782
Deputy Director Richard E Shrum 5824 ..... 22892 (703) 671-8608

INTERNATIONAL ENERGY AND RESOURCES POLICY (EB/ERP)
Deputy Assistant Secretary E Allan Wendt 3336 ..... 21498 342-1670

OFFICE OF ENERGY PRODUCER-COUNTRY AFFAIRS (EB/ERP/EPC)
Director Charles Higginson 3329 ..... 20641 (703) 356-0069
Deputy Director Frederick Gerlach 3329 ..... 20787 (703) 237-9563

OFFICE OF ENERGY CONSUMER-COUNTRY AFFAIRS (EB/ERP/ECC)
Director David H Burns 3336 ..... 28097 (301) 656-5043

Deputy Director Kevin J McGuire 3336 ..... 20669 (301) 949–0769

OFFICE OF INTERNATIONAL COMMODITIES (EB/ERP/ICD)
Director Joseph O'Mahony 3529 27952
Industrial and Strategic Materials Division (EB/ERP/ICD/ISM)
Chief Robert Pastorino 3524A 21420 (703) 425–6286
Marine and Polar Minerals Division (EB/ERP/ICD/MPM)
Chief G Clay Nettles 3421 ..... 20306 686–9317

INR BUREAU OF INTELLIGENCE AND RESEARCH 320

Director Hugh Montgomery 6531 20342
Deputy Assistant Secretary Herman J Cohen 6531 ..... 22436 338–8290
Deputy Assistant Secretary for Current Analysis
Natale Bellocchi 6535 ..... 22402 229–3140
Deputy Assistant Secretary for Coordination
Dennis H Kux 6635 ..... 21504 362–0243
Deputy Assistant Secretary for Assessments and Research
C Thomas Thorne 6535 ..... 21038 530–7529
Special Assistant for Soviet and East-West Affairs
Paul K Cook 6638 ..... 22292 765–7303
Special Assistant Douglas C Rohn 6531 ..... 22249 934–4646
Special Assistant Maryanne Horn 6531 ..... 22249 820–6186

OFFICE OF THE EXECUTIVE DIRECTOR (INR/EX)
Director David E L'Heureux 6639 ..... 21080 356–3994
Deputy Executive Director Gregory L Johnson 6639 ..... 22084 963–7165

OFFICE OF INTELLIGENCE SUPPORT
Director James V Fazio 6510 ..... 21312 774–0476
INR Watch Office 7516 22585
Chief, Current Intelligence Staff Dennis W Keough 6510A 20763 534–3421

OFFICE OF ANALYSIS FOR AFRICA (INR/AA)
Director Leonardo Neher 4536 ..... 26130 224–5841
Deputy Director Martin Lowenkopf 4536 ..... 26130 365–5275
Central and Western Africa Division (AA-WC) Chief
Thor Kuniholm 27243 244–9027
Southern Africa Division (AA/S) Mary S Seasword 4635 ..... 27160 362–7259

OFFICE OF ANALYSIS FOR INTER-AMERICAN REPUBLICS (INR/IAA)
Director William E Knepper 7358 ..... 22229 363–0133
Deputy Director Louis Misback 7534 ..... 20584 864–7105
Middle America-Caribbean Division (INR/IAA/MAC) Chief
David Smith 7637 ..... 20814 243–4278
South American Division (INR/IAA/SA) Chief
James Buchanan 7534 ..... 20584 971–6450

OFFICE OF ANALYSIS FOR EAST ASIA AND THE PACIFIC (INR/EAP)
Director John J Taylor 8840 ..... 21338 241–3792
Deputy Director Louis G Sarris 8840 ..... 21179 951–0064
China Division (INR/EAP/CH) Chief Charles M Martin 21343 534–5839
Northeast Asia Division (INR/EAP/NA) Chief
Robert I Randolph 8840 ..... 22100 768–5370
Southeast Asia and Pacific Division (INR/EAP/SEA) Chief
Allen Kitchens 8647 ..... 22061 536–9310

OFFICE OF ANALYSIS FOR NEAR EAST AND SOUTH ASIA (INR/NESA)
Director George S Harris 4524A 28397 229–7175

Deputy Director A Peter Burleigh 4636	22757	544-5631
North Africa and Arabian Peninsula Division (NESA/NAP) Chief (Vacant)	28403	
Arab-Israeli States Division (NESA/AI) Chief Gary Dietrich	29446	223-1324
South Asia Division (INR/NESA/SOA) Chief A Peter Burleigh 4636	22757	544-5631
OFFICE OF ANALYSIS FOR THE SOVIET UNION AND EASTERN EUROPE (INR/SEE)		
Director Robert H Baraz 4758	29194	578-3837
Deputy Director Martha C Mautner 4758	29536	363-7711
Soviet Foreign Political Division (INR/SEE/FP) Chief Isabel G Kulski 4843	29212	527-5141
Soviet Internal Affairs Division (INR/SEE/SI) Chief Don Graves 4844	29204	244-0966
Eastern Europe Division (INR/SEE/EE) Chief Ivan V Matusek 4750	22877	820-8136
OFFICE OF ANALYSIS FOR WESTERN EUROPE (INR/WEA)		
Director Alan Lukens 4742	29214	652-7538
Deputy Director F Herbert Capps 4742	28182	229-2745
Division for Southern Europe (INR/WEA/SA) Chief J Richard Thurman 4644	28406	893-1069
Division for Northern and Central Europe (INR/EWA/NCE) Chief Charles W Schaller 4644	27919	686-1856
OFFICE OF POLITICO-MILITARY ANALYSIS (INR/PMA)		
Director William D Howells 6638	22043	965-4337
Deputy Director Robert R Strand 6638	22326	573-2888
General Purpose and Theater Forces Division (INR/PMA/GPT) Chief James Yellin 6510	27349	333-7127
Nuclear and Scientific Division (INR/PMA/NS) Chief Robert E Upchurch 6524A	28230	926-2195
Strategic Forces Division (INR/PMA/SF) Chief (Vacant) 6524A	20222	
OFFICE OF INTELLIGENCE LIAISON (INR/IL)		
Director William McAfee 6635	21505	362-9488
Deputy Director Jon Wiant 6635	29032	533-3831
Control Division (IL/CO) Chief James J Healey 8667	21402	350-0125
OFFICE OF INTELLIGENCE COORDINATION (INR/IC)		
Director Lucian Heichler 6635	21504	463-3940
Deputy Director Larry W Semakis 8646	20370	229-3980
Coordination Division (IC/CD) Chief Larry W Semakis 8646	20370	229-3980
Maps and Publications Procurement Division (IC/MP) Chief Elizabeth K Womeldorph 3239	29674	672-3326
Reporting Division (INR/IC/ED) Chief Suzanne Kuser 6845	21470	338-1849
OFFICE OF INTELLIGENCE RESOURCES (INR/IRE)		
Director Richard E Curl 2737A	21344	587-3393
Deputy Director William P Deary 2737A	28077	354-8593
Collection Guidance Center (INR/IRE/CGC) Chief Peter Modley 6510A	20779	667-6702
OFFICE OF LONG-RANGE ASSESSMENTS AND RESEARCH (INR/LAR)		
Director E Raymond Platig 6842	21342	244-9145
Long-Range Assessments Staff (LAR/LAS) Deputy Director William J Trainor Jr 6842	20805	893-5863

Commissioned Research Division (LAR/CR)
Chief Warren H Reynolds..... 20804 338–7009

OFFICE OF ECONOMIC ANALYSIS (INR/EC)
Director Ralph Lindstrom 8722..... 22186 686–7340
Deputy Director Terence E Byrne..... 22214 340–6261
Commodity and Developing Countries Division
(INR/EC/CDC) Chief Robert P Coe..... 20453 320–5083
Regional Economic Division (INR/EC/RE) Chief Dennis P Murphy..... 29264 534–1569
Trade and Monetary Affairs Division (INR/EC/TM)
Chief David R Konkel..... 20090 338–5974
Communist Economic Relations Division (INR/EC/CER)
Chief John T Danylyk..... 29128 430–2932
Methods and Analysis Staff (INR/EC/MAS)
Chief Hourmouzis Gerogiadis..... 20452 698–0417

OFFICE OF THE GEOGRAPHER (INR/GE)
Director (Vacant) 8742..... 21428
Special Assistant J Millard Burr 8742..... 22021 946–2979
International Boundary and Resource Division
Chief Robert W Smith 8742..... 22250 532–5328
Cartography Division (GE/CA) Chief
Sandra H Shaw 8749..... 22156 250–8551

OFFICE OF GLOBAL ISSUES (INR/GI)
Director (Vacant) 2844..... 29706
Special Assistant Frederick F Monroe 2844..... 25956

REPORTS COORDINATION AND REVIEW STAFF (INR/RCRS)
Chief Nancy R Schroeder 6527..... 22404 527–6134

IO BUREAU OF INTERNATIONAL ORGANIZATION AFFAIRS 321

Assistant Secretary Gregory J Newell 6323..... 29600
Special Assistant Patricia Bye 6323..... 29600 (703) 524–6619
Staff Assistant Kathleen Murphy 6323..... 22468 (703) 533–3435
Staff Assistant Thomas Murphy 6323..... 22468 (703) 836–5229

WASHINGTON OFFICE OF THE PERMANENT REPRESENTATIVE TO THE UNITED NATIONS (IO/UNA)
Ambassador Jeane J Kirkpatrick 6333..... 28647
Ambassador Harvey Feldman 6333..... 23514 244–6522
Executive Assistant Jacqueline Tillman 6333..... 28345 (703) 671–2787

OFFICE OF THE SENIOR DEPUTY ASSISTANT SECRETARY
Deputy Assistant Secretary Roger Kirk 6323..... 29602 745–0998
Director Office of UN Political and Multilateral Affairs (IO/UNP)
C Edward Dillery 6334..... 22392 (703) 524–1749
Deputy Director James Williams 6334..... 22394 (703) 522–5235
Deputy Director Lacy A Wright Jr 6334..... 22394 (703) 241–1655
Officer-in-Charge European, Arms Control, Outer Space and Ocean Affairs
(Vacant) 6332..... 20513
Officer-in-Charge Middle East, Asian and Refugee Affairs
Henry S Sizer 6334..... 20778 244–0453
Officer-in-Charge Multilateral and Institutional Affairs
Ernest C Grigg 6328..... 20332 (301) 587–4413
Director Office of Human Rights Affairs (IO/HR)
Warren Hewitt 1509..... 20520 (703) 256–7243

OFFICE OF THE DEPUTY ASSISTANT SECRETARY FOR INTERNATIONAL ECONOMIC AND SOCIAL AFFAIRS

Deputy Assistant Secretary Gordon L Streeb 6323 ..... 29604 (703) 830–8004
Director Office of Technical Specialized Agencies (IO/T) Paul J Byrnes 5336 ..... 22330 (301) 468–1334
Agency Director for Health and Narcotics Programs (IO/HNP)
Neil A Boyer 5332 ..... 21044 686–6924
Agency Director for Science and Technology (IO/SCT)
Thomas Gabbert 5336 ..... 22752 966–1949
Deputy Director for Labor and Industrial
Affairs (IO/LAB) Paul Hilburn 5336 ..... 23049 (703) 978–0829
Deputy Director for Transportation and Telecommunications Agencies (IO/TRC)
William Sergeant 5332 ..... 22754 (703) 560–7413
Director Office of International Development (IO/D)
Antonio Gayoso 5331 ..... 21110 (301) 229–9262
Deputy Director (Edward M Malloy) 5327 21269
Chief Economic Development Division (IO/ECO)
H Bernard Glazer 5327 ..... 22165 (301) 299–2875
Chief Evaluation and Planning Division (IO/EPD)
Patrick D Demongeot 5331 ..... 20493 244–2140
Chief Agricultural Development Division (IO/AGR)
James J Gormley 5333 20492
Chief Humanitarian Development Division (IO/HUM)
Richard H Zorn 5327 ..... 27308 (301) 588–2916
Director Office of International Economic Policy (IO/E)
Edmund M Parsons 5321 ..... 22506 966–9631
Deputy Director Bernard Engel 5321 ..... 20600 (301) 530–5180

OFFICE OF THE DEPUTY ASSISTANT SECRETARY FOR INTERNATIONAL MANAGEMENT AND BUDGETARY ANALYSIS

Deputy Assistant Secretary Don C Eller 6327 ..... 21652 (703) 532–9263
Congressional and Public Affairs Michael Ussery 6334 ..... 20943 (703) 379–8182
Director Policy Management Staff (IO/PMS)
Raymond Goelz (Acting) 4808 ..... 20572 (703) 323–5311
Managing Director UN System Administration (IO/S)
John Fox 4808 ..... 25879 (301) 229–7495
Director Office of UN System Budgets (IO/SB)
Barry Gidley 4808 ..... 22525 244–1379
Director Office of UN System Coordination (IO/SC)
Doris E Austin 4808 ..... 20572 337–5757
Director Office of UN System Recruitment (IO/IR)
Reuben Lev 3536 ..... 23396 (301) 460–1048

OFFICE OF THE DEPUTY ASSISTANT SECRETARY FOR PRIVATE SECTOR INITIATIVES

Deputy Assistant Secretary Jean Bergaust 6327 ..... 26098 (703) 893–5050
Director Office of Communications and UNESCO Affairs (IO/CU)
James D Phillips 4334 21534
Deputy Director for UNESCO (IO/UNESCO)
Philip J. Rizik 4336 ..... 23619 965–0951
Deputy Director Communications Staff
Bernard Johns 4336 ..... 20348 829–1963
Deputy Director International Women's Programs (IO/IWP)
Julia Jacobson 4336 ..... 22560 234–6132

OFFICE OF THE EXECUTIVE DIRECTOR

Executive Director (IO/EX) Richard V Hennes 6327 ..... 29326 (301) 320–4376
Deputy Executive Director Kevin E Carroll 6327 ..... 29326 (301) 340–2916
Director Office of International Conferences
(IO/OIC) Kevin E Carroll 1517 ..... 20384 (301) 340–2916

Deputy Director for Conference Programs
Hildegard Shishkin 1511 ..... 20909 338–1505
Deputy Director for Conference Administration
Thomas E Mossellem 1428A 27436 (703) 391–8792
Director Office of U.S. Budgetary Presentation and Payments (IO/OB) Charles E
Watkins 1427 ..... 23511 (703) 536–9817
Director Office of Administrative Services
(IO/ADM) Pamela M Stratton 5323 ..... 21662 (703) 536–7497
Chief UN Documents and Reference Staff
(IO/DAR) Mary Rita Jones 3428 ..... 27992 (301) 652–6219

OES BUREAU OF OCEANS AND INTERNATIONAL ENVIRONMENTAL AND SCIENTIFIC AFFAIRS 322

Assistant Secretary James L Malone 7831 21554
Special Representative of the President for
Law of the Sea – James L Malone 7831 21554
Personal Assistant Helen Ferris 7831 ..... 21554 538–6617
Principal Deputy Assistant Secretary
Harry R Marshall Jr 7831 ..... 25904 986–9229
Special Assistant Claretta K Scott 7831 ..... 28056 548–9520
Special Assistant for Public Affairs Robert C Hill 7825 23529
Special Assistant for Congressional Relations
Brenda Yager 7828 29338
Staff Assistant Helen H Brown 7831 ..... 21511 772–0360

OFFICE OF EXECUTIVE DIRECTOR (OES/EX)
Executive Director Barry J Kefauver 7821 ..... 29028 780–8224
Budget Officer James C Lewis 7821 ..... 23623 321–7259

COORDINATOR OF POPULATION AFFAIRS (OES/CP)
Coordinator Richard Benedick 7825 23472

ENVIRONMENT, HEALTH AND NATURAL RESOURCES (OES/E)
Deputy Assistant Secretary Mary Rose Hughes 7825 27964

OFFICE OF ENVIRONMENT AND HEALTH (OES/ENH)
Director Jack W Blanchard (Acting) 4325 ..... 29266 544–7746
Deputy Director Thomas Wilson 4325 29312

OFFICE OF FOOD AND NATURAL RESOURCES (OES/ENR)
Director Bill L Long 4325 22418
Deputy Director John B Tipton 4325 ..... 24799 298–6774

NUCLEAR ENERGY & ENERGY TECHNOLOGY AFFAIRS (OES/N)
Deputy Assistant Secretary James B Devine 7831 ..... 24360 573–0655

OFFICE OF NON-PROLIFERATION AND EXPORT POLICY (OES/NEP)
Director Frederick F McGoldrick 7828 ..... 27036 229–0839
Deputy Director Joan E Corbett 7828 29338

OFFICE OF EXPORT AND IMPORT CONTROL (OES/NEC)
Director Carlton R Stoiber 7820 24101
Deputy Director Eleanor Steinberg 7820 ..... 21689 654–4922

OFFICE OF NUCLEAR TECHNOLOGY AND SAFEGUARDS (OES/NTS)
Director Allen Lee Sessoms 7828 23310

Deputy Director Bernard Rotklein 7828 ..... 26813 998-5884

OFFICE OF ENERGY TECHNOLOGY COOPERATION (OES/NTC)
Director Martin Prochnik 7820 ..... 24413 385-5947
Deputy Director Bradford Miller 7820 ..... 29436 276-1899

OCEANS AND FISHERIES AFFAIRS (OES/O)
Deputy Assistant Secretary Edward E Wolfe (Acting) 7829 22396

OFFICE OF OCEANS AND POLAR AFFAIRS (OES/OPA)
Director Richard T Scully 5801 26491

OFFICE OF FISHERIES AFFAIRS (OES/OFA)
Director James A Storer 5806 22335
Deputy Director Larry L Snead 5806 21727

OFFICE OF MARINE SCIENCE AND TECHNOLOGY AFFAIRS (OES/OMS)
Director William A Erb 5801 ..... 20650 627-2182

OFFICE OF OCEAN LAW AND POLICY (OES/OLP)
Director Brian J Hogle 5805A 29098 965-1035

SCIENCE AND TECHNOLOGY AFFAIRS (OES/S)
Deputy Assistant Secretary Charles E Horner 7825 23004

OFFICE OF ADVANCED TECHNOLOGY (OES/SAT)
Director Otho E Eskin 4333 ..... 22841 745-0994
Deputy Director Arthur Corte 4333 22432

OFFICE OF COOPERATIVE SCIENCE AND TECHNOLOGY PROGRAMS (OES/SCT)
Director Donald C Ferguson 4330 ..... 23622 332-0709
Deputy Director Michael G Wygant 4330 ..... 20499 390-6466
Deputy Director Linwood R Starbird 4330 ..... 23632 320-5484

OFFICE OF SCIENCE AND TECHNOLOGY SUPPORT (OES/STS)
Director Francesco Alberti (Acting) 4327A 22764 471-5244
Deputy Director Francesco Alberti 4327A 22764 471-5244

CA BUREAU OF CONSULAR AFFAIRS 323

Assistant Secretary Joan M Clark 6811 29576
Personal Assistant Linda B Duggan 6811 29576
Principal Deputy Assistant Secretary Edward M Rowell 6811 21558
Legislative Affairs Alfonso Arenales 6811 22448
Special Assistant to Assistant Secretary
Max N Robinson 6811 22261
Public Affairs (CA/PA) Cindy Fox 6811 26326
Staff Assistant June E Heil 6811 20956

MANAGEMENT AND ADMINISTRATION (CA/EX/SA)
Executive Director Ronald K Somerville 4824 21158
Associate Executive Director (CA/EX) Donald K Parsons 4824 23118
Administrative Service Division (CA/EX/A) Benny W Whitehead Jr 1809 26455
Personnel Branch Adrienne Hatchett (CA/EX/AP) 1803 26783
General Services Branch Michael G Repasky (CA/EX/AG) 1809 25730
Resources Management Division (CA/EX/RES) Thomas R Kresse 4824 29180
Systems Application Staff (CA/EX/SA) Sheldon A Rosen 711W SA-1 20878

DEPUTY ASSISTANT SECRETARY FOR PASSPORT SERVICES (CA/PPT)
Deputy Assistant Secretary J Donald Blevins 6833 22422
Associate Director Vivian A Ferrin 6833 21678
Associate Director Gerald J Goldman 6833 20515
Special Assistant John M Hotchner 6833 22422
Office of Special Operations (CA/PPT/O)
Lynn N Peterson Jr 1821A 22806
Office of Citizenship Appeals and Legal Assistance
(CA/PPT/C) William B Wharton 5813 20801
Office of Program Support (CA/PPT/S)
Richard McClevey 300 SA–17 523–4296
Telephone Inquiries Section 362 SA–17 783–8200

DEPUTY ASSISTANT SECRETARY FOR VISA SERVICES (CA/VO)
Deputy Assistant Secretary Louis P Goelz 1301 SA–1 21978
Associate Director Edward Kreuser 1302 SA–1 23369
Office of Field Support Liaison
Merle E Arp 1317A SA–1 21898
Office of Legislation, Regulations, and Advisory Assistance
Cornelius D Scully III 1323 SA–1 21960
Office of Public and Diplomatic Liaison
Charles A Anderson 1341 SA–1 21920
Private Immigration Bills 22907
Public Inquiries 21972
Diplomatic Liaison Division 21970
Office of Refugee Processing & Humanitarian Parole
Lois Matteson 22915

DEPUTY ASSISTANT SECRETARY FOR OVERSEAS CITIZENS SERVICES (CA/OCS)
Deputy Assistant Secretary Vernon D Penner Jr 4800 23816
Citizens Emergency Center (CA/OCS/EMR)
David L Hobbs 4800 25225
(Arrests, Medevac, Repatriation, Welfare/Whereabouts, Deaths, Travel Advisories)
Office of Citizens Consular Services (CA/OCS/CCS)
Elizabeth A Swift (Acting) 4811 23444
(Overseas cases involving acquisition and loss of nationality as well as Federal Agency Liaison, Notarial/Judicial Services, Property Claims and Estates)
African Services Division (CA/OCS/CCS/AF) 4811 24994
Inter-American Services Divisions (CA/OCS/CCS/ARA) 4811 23712
East Asian & Pacific Services Division (CA/OCS/CCS/EAP) 4811 23675
European Services Division (CA/OCS/CCS/EUR) 4811 23444
Near Eastern & South Asian Services Division (CA/OCS/CCS/NEA) 4811 26680
Program Planning & Coordination Staff (CA/OCS/PC)
Francis G Rando 4800 23816
(Consular Conventions, FOI/PA, legislation, FAM revisions)

INM BUREAU FOR INTERNATIONAL NARCOTIC MATTERS 324

Assistant Secretary Dominick L DiCarlo 7333 28464
Deputy Assistant Secretary Clyde D Taylor 7333 ..... 26642 (301) 530–0682
Deputy Assistant Secretary Jon R Thomas 7333 ..... 24880 (703) 442–9140
Special Assistant Rayburn Hesse 7333 ..... 28692 (703) 281–7498

Executive Director/Controller (INM/C)
James M VanWert 7336 ..... 23450 (301) 588-9592
Deputy Executive Director John L McGruder Jr 7336 ..... 23735 (703) 250-7931
Budget and Accounting Officer George Recachinas 7336 ..... 24867 829-3317
Commodity Management Division Chief
Richard D Brown 7811 ..... 29004 (301) 424-2454

Office of Program Management (INM/P)
Director Peter P Lord 7811 ..... 29090 337-2534
Deputy Director William F Beachner 7811 ..... 23015 362-8923
Asian Division Chief Dennis R Papendick 7811 ..... 23366 (703) 476-8390
Americas Division Chief Ross E Benson 7811 28726
Global Support Chief Jay R Grahame 7811 ..... 22270 (301) 963-5743

RP BUREAU FOR REFUGEE PROGRAMS 324A

Director James N Purcell Jr 5214 ..... 25822 (301) 730-5463
Special Assistant Phillip T Chicola 5214 ..... 27388 483-8792
Special Assistant for Public Affairs Frank A Sieverts 1202 SA-1 ..... 25075 829-3258
Staff Assistant Eunice S Reddick 5214 ..... 28472 244-6475
Senior Deputy Assistant Secretary for Management
Robert L Funseth 5214 24811
Office of the Comptroller
Comptroller Norman W Runkles 1210 SA-1 ..... 21951 (703) 754-9239
Financial Management Operations Division
Chief Janice J Avery 1212 SA-1 ..... 21951 494-3952
Financial Analysis and Evaluation Division
Chief Willard J Robinson 1208 SA-1 ..... 21951 (703) 670-2560
Office of Policy and Program Coordination
Director (Vacant) 1272 SA-1 25075
Office of Program Budget
Director Rozanne D Oliver 1203 SA-1 ..... 25044 931-3807
Office of the Executive Director
Director James F Lawrence 1245 SA-1 ..... 21740 780-1712
Deputy Assistant Secretary for International
Assistance and Relief Arthur E Dewey 5214 ..... 27360 229-7696
Office of Asian Refugee Assistance
Director Harry C Blaney III 1264 SA-1 ..... 25885 363-6532
Office of African Refugee Assistance
Director James P Kelley 1259A SA-1 ..... 25786 573-3929
Office of European, Near Eastern, and Latin American Refugee Assistance
Director Carroll L Floyd 1257 SA-1 25881
Office of International Refugee Organizations
Director (Vacant) 1252 SA-1 21405
Office of Emergency Operations
Director F Allen Harris 1252 SA-1 ..... 28102 356-9299
Deputy Assistant Secretary for Refugee Admissions
Richard D English 5214 ..... 28870 549-3390
Office of Refugee Admissions, Processing & Training
Director Bruce A Flatin 1229 SA-1 ..... 22303 379-0445
Training Division
Chief M Ann Morgan 1233 SA-1 ..... 20604 931-7994
Admissions Programs Division
Chief Margaret J Barnhart 1231 SA-1 ..... 20541 338-3740
Regulations and Correspondence Division
Chief John Campbell 1235 SA-1 ..... 24776 528-3345
Office of Reception and Placement
Director Douglas R Hunter 1239 SA-1 28569

337–8872

Assistant Secretary Robert E Lamb 6316 21492
Special Assistant Richard R Martin 6316 21493
Special Assistant Richard J Shinnick 6316 28414
Allowances Staff (A/ALS) Director
Ronald Rabens 501 SA–6 235–9466
Safety Director (A/SAF) Martin K Dalton 2728 25253
Special Programs and Liaison Staff (A/SPL)
Director Robert R Blackburn 437 SA–6 235–1060

OFFICE OF THE EXECUTIVE DIRECTOR (A/EX)
Executive Director John P Shumate 3800 21902
Special Assistant E A Donovan 3800 26928
Management Staff (A/EX/MGT)
Paula Scheffer 3800 25376
Presidential/Vice Presidential Travel Staff
Jeanne Bull 3800 29414
Administrative Services Division (A/EX/ASD) Chief
Elizabeth J Elliott 3800 29414
Financial Management Division (A/EX/FMD) Chief
Pauline A Tamanini 3800 21984
Personnel Management Division (A/EX/PMD) Chief
Sara Maddux 3800 25908

DEPUTY ASSISTANT SECRETARY FOR INFORMATION SYSTEMS (A/ISO)
Deputy Assistant Secretary Ann Berna (Acting) 1916 22278
User Support Services Staff (ISO/USS) Chief
Leroy W Donahue 1916 28641
Systems Design and Programming Division (ISO/SDP)
Chief Ann Berna 1916 22961
Foreign Affairs Data Processing Center (ISO/FADPC)
Director Julian Adler 1916 20843

DEPUTY ASSISTANT SECRETARY FOR OPERATIONS (A/OPR)
Deputy Assistant Secretary John Condayan 1417 21638
Staff Assistant William Strawn 1417 22966
Staff Assistant Robert Essington 1417 22966
Project Analyst Sandor Johnson 22038
Office of Overseas Commissary and Recreation Affairs (A/OPR/CR)
Director Ravi Sikand 1417 ..... 20588 (301) 320–5516
Art in Embassies Staff (A/ART)
(Vacant) B258 21634
Office of Overseas Schools (A/OS) Director
Ernest N Mannino 234 SA–6 235–9600
International Center Project (A/ICP) Director
Michael B Newell 1882 29540
Project Manager James A Edgins 537–1533
Working Capital Fund (A/OPR/WCF) Manager
Joyce Johnson (Acting) 1882 23331
Foreign Affairs Information Management Center (OPR/FAIM)
Director William Price 1239 20394
The Library (FAIM/LR)
Chief Conrad P Eaton 3239 20372
Publishing Services Division (FAIM/PS) Chief
Paul M Washington 1853 21632
Information Acquisition and Processing Division (FAIM/IAP/IRM)
Chief William A Parks 1239 22651

Information Access and Services Division (FAIM/IS) Chief
Frank M Machak 1239 23411
Information Access Branch (FOI and Privacy) Chief
Sharon B Kotok 1239 21267
Directives Staff (FAIM/DIR) Chief
Frank L Dulemba B264 23602
Records Management Staff (FAIM/RM) Chief
(Vacant) 1239 20491
Office of Supply, Transportation and Procurement (OPR/STP)
Director John Perdew 532 SA-6 235-9512
Special Assistant Robert J Day Jr 532 SA-6 235-9512
Supply Division (STP/S) Chief
Alvin E Bernstein 531 SA-6 ..... 235-9525 (703) 971-6386
Transportation Division (STP/T) Chief
Robert C Myers 1048A 22987
Procurement Division (STP/P) Chief
John J Conway 528 SA-6 235-9531
Office of Facilities Management and Administrative Services (OPR/FMAS)
Director Roland Gahn 1417 23106
Employee Services Center (FMAS/ECS) Chief
Louise Sturgeon 1252 23432
Claims Staff (FMAS/CL) Chief
Joan D Padilla 1886 ..... 21926 (703) 893-9253
Language Services Division (FMAS/LS)
Chief Nora M Lejins 2214 21528
General Services Division (FMAS/GS) Chief
Francis R Martus 1493 21666
Telephone Systems—Manager (FMAS/T)
John M Dixon 2728 24640

DEPUTY ASSISTANT SECRETARY FOR COMMUNICATIONS (A/OC)
Deputy Assistant Secretary Robert Ribera (Acting) 44A26 21000
Special Assistant (OC/SA) Robert L McConahy 44A31 22333
Defense Liaison Officer (OC/DLO) Col Hugh Eads 44A20 22428
Director of Interagency Affairs (OC/IAA)
Thomas J Ramsey 44A30 23062
Director of Human Resources (OC/HRP)
Kenneth A Loff 44A30 23575
Training Division Chief (OC/TR)
Dan Ullrich (Acting) 2130 23641
Director of Operations (OC/OP)
Robert C Ribera 44A26 28470
Foreign Operations Division Chief (OC/FO)
(Vacant) 44A20 28946
Operations Officer for:
African Affairs (OC/FO/AF)
John L Hughs 44A20 28946
European Affairs (OC/FO/EUR)
James J Casey 44A20 28946
East Asian Affairs (OC/FO/EAP)
Benjamin F Jackson 44A20 28946
Inter-American Affairs (OC/FO/ARA)
Patrick J Duffy 44A20 28946
Near Eastern and Southern Asian Affairs (OC/FO/NEA)
Thomas F Paolozzi 44A20 28946
Networks Staff Chief (OC/FO/N) John M White 44A20 23868

VIP Operations Officer (OC/OP/VIP)
Albert L Pfeifer 44A20 28946
Special Projects and Programming Division Chief (OC/SPP)
Robert L Lochmiller 44A21 28946
Director of Technical Services (OC/TS)
Boyd S Koffman 44A20 22730
Communications Security Division Chief (OC/S)
Kenneth C Kidwell (Acting) 6442 21223
Maintenance and Logistics Division Chief (OC/ML)
Robert F Scheller 2113 SA–7 557–9799
Planning and Engineering Division Chief (OC/PE)
Robert A Yamamura 1108 SA–7 557–9744
Director of Domestic and Courier Operations (OC/DC)
William V Callihan 44A20 24188
Communications Center Division Chief (OC/T)
Thomas J McCay Jr 5440 23874
Courier Operations Division (OC/CS)
Alfred J Verrier 44A30 21198
Diplomatic Pouch and Mail Division Chief (OC/P)
Edward B Fenstermacher 44A30 22442

DEPUTY ASSISTANT SECRETARY FOR SECURITY (A/SY)
Deputy Assistant Secretary (Vacant) 2513 21536
Deputy Director Gordon E Harvey 2513 29448
Special Assistant (A/SP) Peter E Bergin 2513 20404
Special Assistant (A/SP) Donna Ray Taylor 2513 20404
Command Center (SY/CC) 2435 Vernon Bishop 22412
Threat Analysis Group Chief (A/SY/DD/CC) John Bedrosian 2435 26308
Special Assignments Staff (SY/DD/SAS) Chief James Lannon 1656 21040
Special Assistant Raymond P Scroggs (SY/SP) 2735B 24097
Assistant Director for Policy and Training (SY/PTS)
Joe H Morton 2513 ..... 21032 (301) 493–5066
Education and Training Staff (SY/E and T)
Alan Golacinski 4106 SA–15 235–9461
Document Information Systems (SY/MGT/DIS)
(Vacant) 2428 20747
Freedom of Information and Privacy Act Staff (SY/PSI/FIPS)
Caron McConnon 2422 20941
Assistant Director for Operations (SY/OPS) Roger Robinson 2513 29026
Domestic Operations (SY/OPS/DO) Chief Robert B Bannerman 1893 ..... 20743 938–8711
Foreign Operations (SY/OPS/FO) Jim Bermingham 3420 23122
Technical Services (SY/OPS/T) Chief Marvin T Doig 3418 24060
Physical Security Division (SY/OPS/PSD) Chief Donald Ness 804 SA–6 235–2560
Assistant Director for Personnel Security and
Investigations (SY/PSI) Louis C Kachulis 2513 ..... 28832 (301) 774–9069
Investigations Division (SY/PSI/I) Chief Clark M Dittmer 2418 ..... 23186 644–5985
Evaluations Division (SY/PSI/E) Chief William J D'Urso 2424 23142
Assistant Director for Protective Security (SY/PRS) John H Clemmons 28740
Protective Liaison Staff (SY/PRS/PL) William DeCourcy 2435 ..... 26173 (301) 942–6745
Secretary's Detail (SY/PRS/SD) Robert O'Brien 2519 ..... 23914 430–3929
Dignitary Protection Division (SY/PRS/DP)
Dennis Williams 2509 23899

DEPUTY ASSISTANT SECRETARY FOR FOREIGN BUILDINGS (A/FBO)
Deputy Assistant Secretary Harvey A Buffalo 335 SA–6 235–9491
Deputy Director Marvin F Smith 335 SA–6 ..... 235–9493 (703) 573–4754
Contracts Branch Chief Loraine Veitengruber (Acting) 411 SA–6 235–2470
Fire Protection Dennis A Lundstedt 437 SA–6 ..... 235–9200 (703) 670–8768
Assistant Director for Buildings Design
William F McCollough 327 SA–6 ..... 235–9511 (301) 572–5509

Assistant Director for Construction and Maintenance
James A Lovell II 324 SA-6 235-2808
Assistant Director for Operations
Frank M Ravndal 312 SA-6 235-9495
Area Officers
E Heinz Zimmerman (EUR) 306 SA-6 235-9476
Frederick M Shirley (NEA) 319 SA-6 235-9499
John A Hollingsworth (AF) 309 SA-6 235-9486
Pasquale L Ditanna (ARA) 302 SA-6 235-3684
Richard C Andre (EAP) 317 SA-6 235-9502
Liaison Officer Louis H Pruitt 315 SA-6 235-9496
Interior Design and Furnishings Branch Chief
Susan R McQueen 412 SA-6 ..... 235-9440 338-4729
Executive Officer Edward T Paukert 426 SA-6 235-2814

DEPUTY ASSISTANT SECRETARY FOR CLASSIFICATION/DECLASSIFICATION CENTER (A/CDC)
Deputy Assistant Secretary John Richard Burke 2811 28204
Special Assistant Samuel Brushel 1239 23209
Legal Adviser Dennis Foreman 5429 20811
Chief Policy Development and Coordination Staff (CDC/PDC)
Barbara Ennis (Acting) 2811 20772
Director Office of Mandatory Review (CDC/MR)
Thomas Ainsworth 1239 20565
Director Office of Systematic Review (CDC/SR)
William Hamilton B-234 29400

INFORMATION SYSTEMS SECURITY (A/ISS)
Director F Lynn McNulty 6448 24808
Deputy Director Richard Condon 6448 24808

M/DGP BUREAU OF PERSONNEL 326

Director General of the Foreign Service
and Director of Personnel Alfred L Atherton Jr 6216 29898
Deputy Assistant Secretary Andrew L Steigman 6216 29438
Deputy Assistant Secretary Clint A Lauderdale 6216 25152
Special Assistant Thomas Burke 6216 29404
Special Assistant Lois Roberson 6216 29442
Associate Director for Personnel
Myra Howze Shiplett 6217 21602
Policy Coordination Staff (DGP/PC) Director
William I Bacchus 6216 25157
State Magazine (DGP/PA) Chief
Francis J Matthews B266 21648
Grievance Staff (PER/G) Director
Michele E Truitt 1830 22751
Handicapped Coordinator (DGP/HC)
Frontis Wiggins 7314 SA-15 235-9232
Labor-Management Negotiator (DGP/LM)
Robert S Sherman 1822 23764

OFFICE OF FOREIGN SERVICE CAREER DEVELOPMENT AND ASSIGNMENTS (PER/FCA)
Director Arthur T Tienken 2328 21692
Deputy Director L Harry Coburn 2328 28312
Presidential Appointments Staff (PER/FCA/PAS) Chief Jane Mossellem 26A07 23294
Training and Liaison Staff (PER/FCA/TL) Chief Thomas C Hubbard 23308
Senior Officer Division (PER/FCA/SO) Chief Robert H Wenzel 2809 21416
Junior Officer Division (PER/FCA/JO) Chief Edward W Gnehm Jr 2417A 27691

Career Development-Administrative (PER/FCA/A) Chief Richard N Dertadian 2820A..... 23438
Career Development-Communications and Records (PER/FCA/A/CP) Samuel Richardson 2820..... 28136
Career Development-Security (PER/FCA/A/SY) Gerald E Snyder 2822..... 20694
Career Development-Consular (PER/FCA/CON) Chief Allen W Otto 2332A..... 23332
Career Development-Economic-Commercial (PER/FCA/EC) Chief Robert B Duncan..... 29764
Career Development-Political (PER/FCA/POL) Chief Donald A Kruse 2419A..... 29776
Career Development-Secretarial (PER/FCA/SEC) Chief Kathryn J Groot 2336..... 29526
Assignment Division-AF, A, INR (PER/FCA/AF) Chief Albert E Fairchild 2830..... 21210
Assignment Division-ARA, CA, PA, L, OES, M/DGP, M/FSI, M/MED (PER/FCA/ARA) Chief John D Whiting 2336..... 29732
Assignment Division-EAP, EB (PER/FCA/EAP) Chief Carolyn E Kingsley 2332A..... 23312
Assignment Division-EUR, IO (PER/FCA/EUR) Chief John Todd Stewart 26A11..... 20251
Assignment Division-NEA, S, Details to Other Agencies (PER/FCA/NEA) Chief Eugene L Scassa 2030..... 22121

OFFICE OF CIVIL SERVICE CAREER DEVELOPMENT AND ASSIGNMENTS (PER/CCA)
Director Kenneth Hunter 2429..... 20485
Deputy Director Theresa A Manly 2429..... 20947
Personnel Management Division Patricia Popovich 2429..... 23352
Employee Relations Staff Robert E Russum 2429..... 22508
Merit Promotion Division Joseph McGuire 2429..... 27151
Program Management Staff Susan McCannell 2429..... 23352

OFFICE OF EMPLOYEE RELATIONS (PER/ER)
Director (Vacant) 1822..... 20191
Deputy Director William T Boyd 1822..... 22241
Labor Management Division (PER/ER/LM) Chief James F Mack 1822..... 22781
Retirement Division (PER/ER/RET) Chief Gertrude L Wieckoski 1251..... 29315

OFFICE OF FOREIGN SERVICE NATIONAL PERSONNEL (PER/FSN)
Director LaRue H Velott W119 SA–1..... 23800
Deputy Director Alan Weinstein W119 SA–1..... 23800
Classification & Position Mgmt Division (PER/FSN/C) Chief Robert R West W119 SA–1..... 20966
Salary & Benefits Division (PER/FSN/S) Chief Eric Carroll W119 SA–1..... 23800
Personnel Policy Division (PER/FSN/P) Chief Stephanie E Johnson W119 SA–1..... 24944

OFFICE OF MANAGEMENT (PER/MGT)
Director Dorothy M Sampas 2137..... 28116
Special Assistant (Employee Relations) Patricia D Hughes 2137..... 29432
Management Analyst William E Bellamy 2137..... 22646
Operating Systems Division (PER/MGT/OS) Chief James M Beigle 1333..... 22644
Records Management and Research Division (PER/MGT/RMR) Chief Evelyn R Manning 1826..... 23846
Human Resource Management Division (PER/MGT/HRM) Chief Daniel A Johnson 2137..... 28934

OFFICE OF RECRUITMENT, EXAMINATION, AND EMPLOYMENT (PER/REE)
Director Frontis R Wiggins 7314 SA–15..... 235–9232
Deputy Director Lynwood L Eaton 7314 SA–15..... 235–9386
Examination Division (PER/REE/EXAM) Chief James Briggs 7314 SA–15..... 235–9392
Recruitment Division (PER/REE/REC) Chief Shirley A Davis 7802 SA–15..... 235–9373
Employment Division (PER/REE/EMP) Chief Eloise R Lee 7507 SA–15..... 235–9406
Administrative Support Staff (PER/REE/ADS) Chief Alfred J McGinness 7120 SA–15.... 235–9246

OFFICE OF PERFORMANCE EVALUATION (PER/PE)
Director Stephen M Block 2803..... 23412
Deputy Director Barbara B Prather..... 23412
Promotion & Tenure Chief Cheryl R Hodge 2803..... 23413
Evaluation & Awards Chief Alfred Q Carroll III 2803..... 23414

OFFICE OF POSITION AND PAY MANAGEMENT (PER/PPM)
Director William Camp 3811 25591
Deputy Director Ann Johnson 3811 ..... 23205 521-1365
Pay Management Specialist (Vacant) 3811 23205
Team Leader (IO, CA, USUN, FSI, L, A/ISO, M/COMP, M/MED, OES, PA, M/EEO)
Helen Powell 3811 25350
Team Leader (Appeals, Schedules A & B, M/EX, RP, HA, M/FLO, IBC, INM, IJ,
Training, Schedule C, S, M, H, S/CPR, S/IG, Wage Grade) Jerome Mikowicz 3811 25350
Team Leader (A/OC, A/FBO, A/ALS, A/SY, A, A/OS, A/LS, A/CDC, PM, A/OPR)
William R Mullican 3811 ..... 25350 (301) 257-6193
Team Leader (EB, EUR, ARA, NEA, AF, EAP, domestic and oveseas, special
differential) Ann Johnson 3811 23205

M/FSI FOREIGN SERVICE INSTITUTE 327

Director Stephen Low 1200 SA-3 ..... 235-8750 365-4365
Deputy Director John T Sprott 1200 SA-3 ..... 235-8714 (703) 578-0326
Staff Aide Thomas J Morgan 1205 SA-3 235-8759
Executive Director Perry W Linder 1201 SA-3 ..... 235-8758 (301) 657-3860
Budget and Management Officer John Sander B Level SA-3 235-8812
Management Analysis Officer Benjamin A Acton 1108 SA-3 235-1213
Personnel Officer A Paul Stratton B Level SA-3 235-8806
Registrar Athalene R Edwards B Level SA-3 235-8765
Librarian William W Bennett C-2 SA-3 ..... 235-8717 882-8439
Audio-Visual Facility Joseph A Sadote C-1 SA-3 235-8721
Language Laboratory Jose M Ramirez 608 SA-3 235-8827
General Services Edward D Booth B Level SA-3 235-8792
Executive Seminar & Professional Studies
Dean Joseph Twinam 1102 SA-3 235-8779
Executive Seminar Coordinator Donald Woodward 1209 SA-3 235-8766
Executive Seminar Members 235-8768
School of Language Studies Dean Jack Mendelsohn 901 SA-3 235-8816
School of Area Studies Dean Dwight R Ambach 402 SA-3 235-8839
Center for the Study of Foreign Affairs
Director Leo J Moser C-3 SA-3 235-8830

M/MO MANAGEMENT OPERATIONS 328

Director Willard A De Pree 7427 21056
Deputy Director Sheldon J Krys 7427 ..... 22235 299-5775
Deputy Director H Freeman Matthews Jr 7423 ..... 22227 652-6445
Management Analysis Officers:
Robert W Becker (AF, PM, PA, H, ACDA, DOD non-intelligence) 7423 ..... 23050 657-3412
Roger E Burgess Jr (A/ISO, A/OC, A/OPR, M/SDBU, GSA, SBA) 7427 21368
John A Cantwell (A/SY, M/CT, M/DGP, M/FSI, M/OFM, A/SPL,
FBI, OPM, CIA) 7427 ..... 20470 281-6150
Dean M Dizikes (CA, RP, S/R, M/EEOCR, HA, T/CIP, INS, ACTION,
SSA, HHS) 7423 ..... 22073 860-3956
John S Ford (EUR, A/FBO, M/EX, M/FLO, M/MED, A/OC, GAO,
FEMA, USIA, ABMC) 7423 ..... 21684 534-5222
Philip K Johnson (ARA, OES, IBC, IBWC, IJC, INM, Interior,
NASA, NSF, DEA) 7423 ..... 22554 455-0391
Karen King (M/COMP, OMB) 7427 ..... 22336 543-0081
Samuel R Peale (NEA, IO, S/P, S/IL, S, S/CPR, Labor, NSC,
Treasury, Secret Service, Smithsonian, NSF Overseas Programs) 7423 ..... 21382 435-0127
Antoinette Ponce (INR, CIA, DIA, NSA) 7527 ..... 20329 681-9341

Richard J Redmond (EAP, L, EB, S/IG, Commerce (FCS), Justice, Agriculture, USTR, AID, Peace Corps, FAA, Transportation) 7423 ..... 22552 966–8522
Overseas Positions Coordinator (All Agencies):
Carolyn S Lowengart 7527 ..... 20328 656–7152
Systems:
Lawrence Straub 7527 ..... 23798 379–1739
Joan M Johnson 7527 ..... 23796 894–1578
Kathryn Shippe 7527 ..... 23796 (301) 829–2932
Robert S Lunt 7527 ..... 22074 751–2542

M/EEOCR EQUAL EMPLOYMENT OPPORTUNITY OFFICE 329

Deputy Assistant Secretary Clarence E Hodges 3214 29294
Deputy Director Andre J Navez 3214 29294
Deputy Director (Vacant) 3214 29040
Federal Women's Program Manager (Vacant) 3214 29040
Alternate Federal Women's Program Manager Maria Melchiorre 3214 29040
Minority Affairs Coodinator Gloria J Jackson 3214 23470
Hispanic Program Coordinator George C Del Valle 3214 23470

M/MED OFFICE OF MEDICAL SERVICES 330

Medical Director, Department of State and the Foreign Service
Jerome M Korcak, MD 2906 23484
Senior Deputy Assistant Secretary
John L Beahler, MD 2906 23485
Assistant Medical Director Environmental Health
and Preventative Medicine Charles E Brodine, MD 4253 25337
Assistant Medical Director Foreign Programs
Frank L Hart, MD 2906 28122
Director of Foreign Service Nurse Programs
Claudette Dietz, RN 2906 28122
Office of Administrative Services
A Thomas Clark 2911 23618
Administrative Officer Elmer R Higgs 2911 23616
Assistant Administrative Officer Ralph Casperino 2911 23616
Deputy Assistant Secretary Health Care Programs
Edward Etzel, MD 2906 22416
Assistant Medical Director Medical Clearances
Newton L Jassie, MD 2906 23053
Assistant Medical Director Examination Clinic
and Clinical Director Elizabeth Antal, MD (Acting) 2906 22872
Assistant Medical Director Domestic Programs
Frank Keary, MD (Acting) 2906 21580
Deputy Assistant Secretary Mental Health Programs
Paul Eggertsen, MD 2906 22868
Special Employee Consultative Service 2237 22868
Assistant Medical Director Clinical Psychiatry
(Vacant) 2906 22868
Chief, Clinical Psychology (Vacant) 2916F 22868
Chief, Alcohol Awareness George Sweeney 3818 21843
CLINICS:
Examination Clinic (Appointments) 23642
Health Unit (Main State) 29546
Health Unit (FSI) 235–8720
Health Unit (USIA) 485–7507
Chief, Tropical Medicine Martin S Wolfe, MD 2915 23401

M/COMP OFFICE OF THE COMPTROLLER 331

Comptroller Roger B Feldman 1328 ..... 27490 (301) 983–0670
Personal Assistant Ernestine M Pierce 1328 ..... 27492 (301) 937–4185
GAO Liaison Officer John E Manion 1328 ..... 22320 (703) 451–6035
Assistant Liaison Officer Linda E Evans 1328 22320
Associate Comptroller, Office of Budget and Planning (M/COMP/BP)
Lorin A Jurvis 1332 ..... 22077 (301)762–8240
Director, Legislative Planning and Resource Control (M/COMP/BP/LPR)
Edward A Grove Jr 1332 ..... 20652 (703) 533–8334
Chief, Reimbursements (M/COMP/BP/R)
Joseph G Banyas 1331 ..... 21352 (301) 730–2260
Chief, Resources Control (M/COMP/BP/RC)
(Vacant) 1129 20960
Director, Resource Planning and Management (M/COMP/BP/RPM)
Larry E Emery 1332 ..... 20861 (703) 569–1628
Deputy Director, Resource Planning and Management (M/COMP/BP/RPM)
Thomas R McQuillan 1332 ..... 21482 (703) 560–8840
Director, Foreign Currency Staff (M/COMP/FC)
John E. Manion 1328 ..... 28256 (703) 451–6035
Associate Comptroller, Office of Financial Operations (M/COMP/FO)
Elizabeth A Gibbons 6604D SA–15 ..... 235–9342 338–9374
Director, Office of Accounting (M/COMP/FO/OAC)
Melvin L Hines 6201A SA–15 ..... 235–9324 (301) 420–5330
Director, Office of Fiscal Operations (M/COMP/FO/OFO)
John B Mann 6802 SA–15 ..... 235–9383 (301) 881–4589
Chief, Washington Finance Center (M/COMP/FO/WFC)
Kenneth D Thomas 7701 SA–15 ..... 235–9381 (703) 532–0703
Chief, Automation and Communications (M/COMP/FO/AC)
(Vacant) 6604E SA–15 235–9309
Associate Comptroller, Financial Systems (M/COMP/FS)
Joseph H Linnemann 1100 SA–15 ..... 524–1188 (703) 573–0030
Director, Office of Accounting Policy and Systems (COMP/FS/APS)
James B Marable 1100 SA–15 ..... 524–1188 583–3606
Director, Office of Financial Systems Development (COMP/FS/SD)
Howard A Renman 1100 SA–15 ..... 524–1188 861–0726
Chief, Field Installation and Support Division (FS/SD/FI)
Julee A Brand 1100 SA–15 524–1188
Chief, System Development and Maintenance Division (FS/SD/DM)
(Vacant) 1100 SA–15 524–1188

M/CT OFFICE FOR COMBATTING TERRORISM 332

Director and Coordinator for Security
Policies and Programs Robert M Sayre 2238 29892
Deputy Director Terrell E Arnold 2238 28541
Deputy Director for Anti-Terrorism
Cooperation Edward Marks 2238 20100
Assistant Coordinator for Security
Policies and Programs Theodore Papendorp 2238 27809
International Relations Officers
Western Hemisphere including Latin America,
the Caribbean and Canada John Coffman 2238 20100
Europe/Africa Norman Antokol 2238 27253
Near East/South Asia Mayer Nudell 2238 23451
East Asia Kevin McConnell 2238 23311
Exercise Planning Robert H Stern 2238 27796
Program Officer Sidney Friedland 2238 20100
Budget and Fiscal Officer Lucille Annigian 2238 20100

ORGANIZATIONAL DIRECTORY

UNITED STATES
INTERNATIONAL DEVELOPMENT COOPERATION AGENCY
320 - 21st Street NW.
Washington, D.C. 20523

IDCA **OFFICE OF THE DIRECTOR** **450**

Director M Peter McPherson (Acting) 5942.....29620 (301) 654–8547
Deputy Director John R Bolton (Acting) 3942..... 20482

ADVISORY COMMITTEE

DCC **DEVELOPMENT COORDINATION COMMITTEE**

Chairman M Peter McPherson 5942..... 29620

ORGANIZATIONAL DIRECTORY*

AGENCY FOR INTERNATIONAL DEVELOPMENT (AID)
320 - 21st Street NW.
Washington, D.C. 20523

A/AID OFFICE OF THE ADMINISTRATOR 501

Administrator M Peter McPherson 5942	29620	(301) 654-8547
Executive Assistant LoAnn Stofer 5942	29620	
Special Assistant to the Administrator Richard Tropp 5881	20833	
Special Assistant to the Administrator W Haven North 621 SA-14	235-9183	
Deputy Administrator Jay F Morris 5894	28578	
Counselor to the Agency Frank B Kimball 5942	28596	
Special Assistant to the Counselor Tom Oliver 5945	27043	
Executive Assistant Judi Fox 5894	28578	
Special Assistant to the Deputy Administrator David Mein	28618	

ES OFFICE OF THE EXECUTIVE SECRETARY 502

Executive Secretary Gerald A Pagano 5945	21800	(703) 578-3862
Secretary Susan C Brunner 5945	21800	
Administrative Operations Specialist Patty Pettit 5945	24133	
Communications Coordination Staff (ES/CCS) Chief Angella Greene 5655	28511	

PPC BUREAU FOR PROGRAM AND POLICY COORDINATION 503

Assistant Administrator John R Bolton 3942	20482	(703) 281-7490
Secretary Alexa Fuchs 3942	20482	
Deputy Assistant Administrator Frederick W Schieck 3942	21594	(703) 750-0721
Secretary Colleen Green 3942	21594	347-4974
International Development Policy Adviser Matthew C Freedman 3947	21646	(703) 845-0482
Special Assistant Caroline Weil 3941	28147	

EXECUTIVE MANAGEMENT STAFF (PPC/EMS)

Director Caroline McGraw 3947	28382	(703) 524-7163

OFFICE OF POLICY DEVELOPMENT AND PROGRAM REVIEW (PPC/PDPR)

Associate Assistant Administrator Edwin Hullander 3892	28594	
Deputy Associate Assistant Administrator Paul O'Farrell 3892	28592	(301) 956-5674
Environmental Affairs Coordinator Albert Printz 3889	21346	
Energy Policy Adviser Stephen Klein 3887	23693	723-2483
Human Rights and Refugee Affairs Coordinator Marilyn Zak 3889	28928	
Human Resources Division (PPC/PDPR/HR) Chief Ann Van Dusen 3889	23017	244-3473

*Reflects approved AID organization structure as of May 1, 1983.

Rural Development Division (PPC/PDPR/RD)
Chief Douglas Caton 3889 28928
Economic Development Division (PPC/PDPR/ED)
Chief Jerome Wolgin (Acting) 2675 ..... 23572 (703) 978–3330
Program Design and Implementation Division (PPC/PDPR/PDI)
Chief John Welty (Acting) 3841 ..... 27656 (301) 588–2848

OFFICE OF ECONOMIC AFFAIRS (PPC/EA)
Director and Chief Economist for AID
Rufus Alan Waters 3669 28558
Deputy Director Keith Jay 3953 29746

OFFICE OF EVALUATION (PPC/E)
Associate Assistant Administrator Richard Blue 3720 ..... 27923 363–3713
Program Evaluation Systems Division (PPC/E/PES)
Chief Molly Hageboeck 3534 ..... 20226 387–8767
Studies Division (PPC/E/S)
Chief Twig Johnson (Acting) 3726 21892

OFFICE OF PLANNING AND BUDGETING (PPC/PB)
Associate Assistant Administrator John Hummon 3756 22088
Deputy Associate Assistant Administrator
Leonard Rogers 3758 ..... 29176 (703) 920–1845
Senior Adviser for Agency Planning Jerome Segal 3849 ..... 29110 547–3098
Coordinators (PPC/PB/C)
Coordinator for Security Assistance and Asia
Gary Mansavage 3758 ..... 25754 659–9050
Coordinator for Africa H Robert Kramer 3745 ..... 23934 (703) 276–8387
Coordinator for Latin America and the Caribbean
Howard R Handler 3851 ..... 23935 (703) 998–4140
Coordinator for Near East Emily Hughes-Leonard 3845 23934
Planning and Resource Systems Division (PPC/PB/PRS)
Chief James Painter 3750 ..... 23918 (301) 299–4408
Central Programs Analysis Division (PPC/PB/CPA)
Chief Blaine Richardson 3749 20436
Program Information Analysis Division (PPC/PB/PIA)
Chief Anna K Lee 3845 27656

OFFICE OF WOMEN IN DEVELOPMENT (PPC/WID)
Director Sarah Tinsley 3243 ..... 23992 296–6287
Deputy Director Patricia Kay Davies 3243 23992

OFFICE OF DONOR COORDINATION (PPC/DC)
Director Donald S Brown 3659 ..... 28249 (301) 424–4883
Deputy Director Joan Dudik-Gayoso 3659 28250
United Nations Relations Division (PPC/DC/UNR)
Chief (Vacant) 3731A 20939
Development Assistance Coordination Staff (PPC/DC/DACS)
Chief Jerome Sherry (Acting) 3643 ..... 23358 (703) 526–3757
Multilateral Financial Institutions Division (PPC/DC/MFI)
Chief Barbara Upton (Acting) 3643 28772

S&T BUREAU FOR SCIENCE AND TECHNOLOGY 504

Senior Assistant Administrator for SAA/S&T
Nyle C Brady 4942 ..... 21827 (703) 820–6304
Special Assistant Norma Ayers 4941 29868
Special Assistant Frances Li 4941 29868
Secretary Barbara Clary 4942 21827

Deputy Assistant Administrator for Research
John Eriksson 4942 24322
Deputy Assistant Administrator for Technical Cooperation
Leonard Yaeger 4942 24871
Communications Officer (Vacant) 4941 21471

OFFICE OF PROGRAM (S&T/PO)
Director George Eaton 308 SA–18 235–1010
Deputy Director Ann Morales 308 SA–18 235–9090

OFFICE OF MANAGEMENT (S&T/MGT)
Director Margaret Thome 513 SA–18 ..... 235–2240 546–7528

OFFICE OF TECHNICAL REVIEW AND INFORMATION (S&T/TRI)
Director (Vacant) 209 SA–18 235–9044
Research and University Relations (S&T/RUR)
Director Erven Long 309 SA–18 ..... 235–8930 (703) 527–5014
Development Information Utilization Service (S&T/DIU)
Director Lida Allen 215 SA–18 ..... 235–9037 (301) 229–1768
Publications and Information Division (S&T/PI)
Director Walter Rockwood 209 SA–18 235–9044

DIRECTORATE FOR FOOD AND AGRICULTURE (S&T/FA)
Agency Director John Robins 311B SA–18 235–9012
Deputy Director Don Wadley 311D SA–18 235–9012

OFFICE OF AGRICULTURE (S&ST/AGR)
Director Anson Bertrand 409 SA–18 235–8952
Assistant Director for Research James Walker 420C SA–18 235–8877

OFFICE OF NUTRITION (S&T/N)
Director Martin J Forman 320 SA–18 235–9092
Deputy Director Nicolaas Luykx 320C SA–18 235–9062

DIRECTORATE FOR ENERGY AND NATURAL RESOURCES (S&T/EN)
Agency Director Jack Vanderryn 509 SA–18 235–2243
Deputy Director David Rhoad 509 SA–18 235–9001

ENGINEERING STAFF (S&T/ENGR)
Senior Engineer Harold Le Sieur (Acting) 515 SA–18 235–9018

OFFICE OF FORESTRY, ENVIRONMENT, AND NATURAL RESOURCES (S&T/FNR)
Director William Feldman (Acting) 509 SA–18 235–8956
Deputy Director William Feldman 509 SA–18 ..... 235–8956 (301) 655–9342

OFFICE OF ENERGY (S&T/EY)
Director Alan Jacobs 508 SA–18 235–8902

DIRECTORATE FOR HUMAN RESOURCES (S&T/HR)
Agency Director Ruth Zagorin 611 SA–18 235–8450
Deputy Director Norman Nicholson 611 SA–18 ..... 235–8582 (703) 525–2539

OFFICE OF MULTISECTORAL DEVELOPMENT (S&T/MD)
Director Jerome French 608 SA–18 ..... 235–8857 (703) 451–5863

OFFICE OF EDUCATION (S&T/ED)
Director David M Sprague (Acting) 609 SA–18 ..... 235–8980 667–2272

OFFICE OF INTERNATIONAL TRAINING (S&T/IT)
Director Dona Wolf 207 SA–16 235–1853
Deputy Director Thomas Ball (Acting) 215 SA–16 ..... 235–1984 (703) 938–7074

DIRECTORATE FOR HEALTH AND POPULATION (S&T/HP)
Agency Director (Vacant) 809 SA–18 235–3619
Deputy Director Francis Herder 809 SA–18 235–2458

OFFICE OF HEALTH (S&T/H)
Director George Curlin 709 SA–18 235–8926
Deputy Director Clifford Pease 709 SA–18 235–8926

OFFICE OF POPULATION (S&T/POP)
Director Steven Sinding 811 SA–18 235–8117
Deputy John J Speidel 811 SA–18 ..... 235–8117 965–5646

M BUREAU FOR MANAGEMENT 505

Assistant to the Administrator for Management for AA/M
R T Rollis Jr 3932 ..... 29888 (703) 243–4936
Secretary Lillian J Peterson 3932 ..... 29888 563–1335
Special Assistant Ain H Kivimae 3932 ..... 28258 (301) 469–7076
Special Assistant John K Scales 3932 ..... 29890 342–1703
Special Assistant Harthon I Munson 3938 ..... 28627 296–4217

M/PM OFFICE OF PERSONNEL MANAGEMENT

Director William A Sigler 300 SA–2 29608
Deputy Director Richard W Parsons 300 SA–2 ..... 29538 (703) 471–5887
Deputy Director Mary P Valentino 300 SA–2 ..... 29538 (301) 656–7522
Labor Relations Staff (M/PM/LR)
Chief James D Kraus 211 SA–2 ..... 27494 (703) 750–2334
Executive Personnel Management Staff (M/PM/EPM)
Chief Richard C Meyer 317 SA–2 23980
Executive Placement and Recruitment Staff (M/PM/PO/R)
Chief Virginia P Corsi 309 SA–2 22962
AID/W Division (M/PM/PO/W)
Chief Jan Barrow 412 SA–2 ..... 20010 (301) 423–5341
Overseas Division (M/PM/PO/OS)
Chief Dallas D Ostergaard 200 SA–2 ..... 23877 (703) 642–5879
Policy Development and Evaluation Division (M/PM/PDE)
Associate Director (Vacant) 311 SA–2 29866
Training and Development Division (M/PM/TD)
Associate Director William F Gelabert 413 SA–14 235–9124
Employee Relations and Services Division (M/PM/ERS)
Chief Dana A Lund 100 SA–2 ..... 22954 (703) 569–2152
Position Management and Classification Division (M/PM/PMC)
Chief Henry A Ulrich Jr 319 SA–2 ..... 28566 (301) 983–1478
Administrative Officer Harrison J Hahn 318 SA–2 ..... 29111 (703) 451–2875

M/FM OFFICE OF FINANCIAL MANAGEMENT

Controller Curtis W Christensen 525 SA–12 ..... 20128 (301) 864–1192

Deputy Controller W Wayne McKeel 525 SA-12 ..... 20158 (703) 356-5831
Deputy Controller for Budget Albert D Hulliung 524 SA-12 24146
Deputy Controller Bruce L Eckersley 525 SA-12 20012
Executive Officer William A Rice 525 SA-12 ..... 20145 (703) 893-0746
Accounting Systems Division (M/FM/ASD)
Chief Bruce K Birnberg 529 SA-12 ..... 20162 (703) 451-6794
Banking and Finance Division (M/FM/BFD)
Chief Joseph O'Neill 517 SA-12 ..... 20182 (703) 525-3674
Budget Division (M/FM/BUD)
Chief Richard L Warin 524 SA-12 24146
Central Accounting Division (M/FM/CAD)
Chief William C Hainsworth 517 SA-12 ..... 20050 (301) 261-3587
Employee Services Division (M/FM/ESD)
Chief Bruce M Berry 506 SA-12 20076
Loan Management Division (M/FM/LMD)
Chief Harry W Shropshire 619 SA-12 20166
Program Accounting Division (M/FM/PAD)
Chief Elmer S Owens (Acting) 624 SA-12 ..... 20066 (301) 868-0174
Support Services Division (M/FM/SSD)
Chief William F Schrider 614 SA-12 20148

M/SER DIRECTORATE FOR PROGRAM AND MANAGEMENT SERVICES

Associate Assistant to the Administrator for Management (M/AAA/SER)
John F Owens 201 SA-11 ..... 235-1895 (703) 256-0073
Secretary Agnes A Braddock 202 SA-11 235-1895
Special Assistant Mary E Wampler 201B SA-11 ..... 235-1897 (703) 347-4769
Program and Budget Officer J Kevin Burke 201C SA-11 ..... 235-1898 (703) 532-8506
Administrative Operations Assistant B J Burson 204 SA-11 235-1860

EXECUTIVE AND OVERSEAS MANAGEMENT SERVICES (M/SER/EOMS)
Director B Ann Dotherow 232 SA-11 ..... 235-2934 (703) 379-9605
Executive Management Staff (M/SER/EOMS/EMS)
Executive Officer Daniel F Sutton Jr 214 SA-11 235-2450
Administrative Officers
AA/M AAA/SER SER/MO Barbara A Hoggard 235-2450
SER/CM SER/COM Nancy W Carroll 235-2450
SER/IRM Jean L Moore 235-2450
Overseas Management Division (M/SER/EOMS/OM)
Executive Officer John A Wiess 232 SA-11 235-2540
LAC Regional Management Officer Ann L Dahlstedt 235-3074
AFR Regional Management Officer Stephen F Wallace 235-2540
ASIA/NE Regional Management Officer F Samuel Ostertag 235-2540

OFFICE OF INFORMATION RESOURCES MANAGEMENT (M/SER/IRM)
Director Paul P Spishak 725 SA-12 ..... 27962 (703) 938-2454
Special Assistant Joseph Ellis 725 SA-12 20036
Deputy Director Phyllis A Drohat 725 SA-12 ..... 27962 (301) 468-1983
Planning and Evaluation Division (M/SER/IRM/PE)
Chief Linwood A Rhodes (Acting) 714 SA-12 20084
Mission and Program Services Division (M/SER/IRM/MPS)
Chief William C Ruotola 706 SA-12 ..... 29744 (703) 534-7564
Technical Support Division (M/SER/IRM/TS)
Chief Willard W Lee 709 SA-12 ..... 23593 (703) 931-8905
AID/W Client Services (M/SER/IRM/CS)
Associate Director William J Follen (Acting) 725 SA-12 ..... 20092 (301) 946-7618
Regional Services Division (M/SER/IRM/CS/RS)
Chief Gwendolyn H Joe 721C SA-12 ..... 20032 (301) 292-4999

Financial Services Division (M/SER/IRM/FS)
Chief William J Follen (Acting) 725 SA–12 ..... 20092 (301) 946–7618
Central Services Division (M/SER/IRM/CS/CS)
Chief Peter Salinger 725 SA–12 ..... 20092 (301) 229–5570
Systems Management Division (M/SER/IRM/CS/SM)
Chief (Vacant) 719 SA–12 20032
Mandated Management Programs Division (M/SER/IRM/MMP)
Chief Richard F Calhoun 708H SA–12 ..... 22862 (301) 948–2116
Automation Support Division (M/SER/IRM/AS)
Chief Herbert B Thompson 737 SA–12 29650

OFFICE OF MANAGEMENT OPERATIONS (M/SER/MO)
Director Charles D McMakin 113 SA–8 ..... 235–2931 (703) 827–0336
Deputy Director Clement I Irons (Acting) 105 SA–8 ..... 235–2931 (703) 273–6029
Policy and Procedures Staff (M/SER/MO/PP)
Chief Clement I Irons 105 SA–8 ..... 235–2931 (703) 273–6029
Communications and Records Management Division (M/SER/MO/CRM)
Chief Ralph A Williams 3253C 29394 483–4807
Resources Management Division (M/SER/MO/RM)
Chief John E Fink 274 SA–11 ..... 235–9820 (301) 345–0544
Publications Management Division (M/SER/MO/PUM)
Chief Roger M Mieras B926 ..... 28368 (703) 354–0488
Travel and Transportation Management Division (M/SER/MO/TTM)
Chief William A Mashburn 12A41 ..... 28284 (703) 524–1279
Adams and Associates 1247 835–0995

OFFICE OF CONTRACT MANAGEMENT (M/SER/CM)
Director Hugh L Dwelley 600 SA–14 ..... 235–9159 (703) 591–8991
Deputy Director Francis J Moncada 600 SA–14 ..... 235–9157 (703) 978–8972
Services Operations Division (M/SER/CM/SO)
Chief Joseph C Watkins 675D SA–14 235–8575
Regional Operations Division (M/SER/CM/RO)
Chief Stanley D Heishman 731 SA–14 ..... 235–9152 (703) 323–1973
Central Operations Division (M/SER/CM/CO)
Chief Morton Darvin 773 SA–14 235–9132
Support Division (M/SER/CM/SD)
Chief James Murphy 701 SA–14 235–8502

OFFICE OF COMMODITY MANAGEMENT (M/SER/COM)
Director William C Schmeisser Jr 570G SA–14 ..... 235–8846 (301) 299–6751
Deputy Director Stanley R Nevin 570 SA–14 235–8848
Policies and Procedures Staff (M/SER/COM/PP)
Chief Robert A Cahn 571B SA–14 ..... 235–2173 (703) 281–2768
Africa, Latin America and the Caribbean and Interregional Division (M/SER/COM/ALI)
Chief Peter J Hagan 511 SA–14 235–8975
Near East and Asia Division (M/SER/COM/NEA)
Chief Wolfgang Von Spiegelfeld (Acting) 523A SA–14 235–8905
Commodity and Procurement Support Division (M/SER/COM/CPS)
Chief Kwyn Abrahams (Acting) 535C SA–14 ..... 235–8887 (301) 299–2791
Government Property Resources Division (M/SER/COM/GPR)
Chief Hans Bang New Cumberland, PA ..... (8)590–2288 (315) 782–6658
Washington Liaison Branch (M/SER/COM/GPR/W)
Chief William E Gamble 520 SA–14 235–8875
Transportation Support Division (M/SER/COM/TS)
Chief John Logan (Acting) 531A SA–14 ..... 235–8900 (301) 849–3416
Surveillance and Evaluation Division (M/SER/COM/SE)
Chief C Eugene Clarke 563 SA–14 235–8989

FVA BUREAU FOR FOOD FOR PEACE AND VOLUNTARY ASSISTANCE 506

Assistant Administrator Julia Chang Bloch 225 SA–8 ..... 235–1800 544–6668
Secretary Charley M Johnson 225 SA–8 ..... 235–1800 484–7738
Deputy Assistant Administrator Charles L Gladson 223 SA–8 ..... 235–9418 (703) 556–9672
Secretary Alyce M Roach 225 SA–8 235–9418
Executive Director, Advisory Committee on Voluntary Foreign Aid
Toye Brown Byrd 227C SA–8 ..... 235–2708 398–1904
FVA Secretariat Justine Baylor 220 SA–8 235–1168
Administrative Officer Benjamin F Page 217 SA–8 235–1980

OFFICE OF PROGRAM, POLICY, AND EVALUATION (FVA/PPE)
Director Barry Sidman 209 SA–8 ..... 235–9161 (703) 683–1389
Deputy Director Louis Stamberg 209 SA–8 ..... 235–1940 363–5813
Policy Analysis Division (FVA/PPE/PAD)
Chief Lowell E Lynch 211 SA–8 ..... 235–1231 (703) 528–8062
Program Operations and Evaluation Staff (FVA/PPE/POE)
Chief Donald Atwell 204 SA–8 235–1593

OFFICE OF PRIVATE AND VOLUNTARY COOPERATION (FVA/PVC)
Director Thomas A McKay 241 SA–8 ..... 235–1623 363–8729
Deputy Director I Austin Heyman 243 SA–8 ..... 235–1623 (301) 365–2236
Coordinator for Cooperative Development
Herbert G Wegner 252 SA–8 235–1684
Public Liaison Division (FVA/PVC/PL)
Chief (Vacant) 339 SA–8 235–1844
Operations Division One: Latin America/Africa (FVA/PVC/I)
Chief Ross E Bigelow 339 SA–8 ..... 235–1884 (703) 476–4438
Operations Division Two: Asia/Special Projects (FVA/PVC/II)
Chief Steve Bergen 235A SA–8 235–8420

OFFICE OF FOOD FOR PEACE (FVA/FFP)
Coordinator Lee Twentyman (Acting) 402 SA–8 235–9210
Deputy Coordinator Lee Twentyman 402 SA–8 ..... 235–9205 332–9527
Title I Division (FVA/FFP/I)
Chief William Rhoads 415 SA–8 ..... 235–9238 (703) 841–1721
Title II Division (FVA/FFP/II)
Chief Peggy A Sheehan 305 SA–8 ..... 235–9173 (703) 671–3070
Deputy Chief Robert Pooley (FFP/NE) 309 SA–8 235–9196
Alan Davis (FFP/AFR) 323 SA–8 ..... 235–9198 (703) 237–0208
Max Williams (FFP/AFR) 321 SA–8 ..... 235–9198 (703) 528–5332
Robert Sears (FFP/ASIA) 311 SA–8 ..... 235–9083 (703) 642–9228
Gordon Prouty (FFP/LA) 317 SA–8 235–9193
Jose Rodriguez-Acevedo 305 SA–8 235–9084
Program Operations Division (FVA/FFP/PO)
Chief William J Pearson 447 SA–8 ..... 235–9213 (301) 839–7395

OFFICE OF AMERICAN SCHOOLS AND HOSPITALS ABROAD (FVA/ASHA)
Director David A Santos 260 SA–8 ..... 235–1966 544–3851
Deputy Director Nancy Frederick 260 SA–8 ..... 235–1966 (301) 867–2742

PRE BUREAU FOR PRIVATE ENTERPRISE 507

Assistant Administrator Elise R W du Pont 5897 ..... 28298 544–8119
Secretary Charlotte Norwood 5897 28298
Deputy Assistant Administrator Christian R Holmes 5897 ..... 23478 547–8611
Secretary Dana Doo 5897 23478
Deputy Assistant Administrator Edgar C Harrell 5897 ..... 28634 (301) 652–8998
Secretary Linda Bean 5897 28634

Administrative Officer Roberta Gray 5887 29434
Correspondence Control Andy Luck 5883 23348
Congressional Liaison Officer for PRE Kenneth Ludden 2895 ..... 28190 (703) 323–8629

OFFICE OF POLICY AND PROGRAM REVIEW (PRE/PPR)
Director Stanley Scheinman 635B SA–14 235–2274

OFFICE OF INVESTMENT (PRE/I)
Director Robert Parra 633 SA–14 235–1822

OFFICE OF HOUSING AND URBAN PROGRAMS (PRE/H)
Director Peter Kimm 625 SA–12 29637
Deputy Director John Howley 625 SA–12 22983
Assistant Director Urban Programs
David Olinger 663 SA–12 24282
Operations Division (PRE/H/O)
Assistant Director Operations Sean Walsh 625 SA–12 20161
Program Support Division (PRE/H/PS)
Assistant Director Support Francis Conway 625 SA–12 20086
Assistant General Counsel Michael Kitay 625 SA–12 23544

OFFICE OF SMALL AND DISADVANTAGED BUSINESS UTILIZATION (PRE/SDB)
Director Barbara M Otis 647 235–2333
Deputy Director R Allen Walls 651 ..... 235–2333 (703) 448–8724
Associate Director Birge S Watkins 3417A 28518 965–1705
AID Coordinator President's Task Force on Private
Enterprise Birge S Watkins 3417A 28518 965–1705
Small Business Division (PRE/SDB/SB)
Chief William S Jennette 3328 28972
Minority Resource Center (PRE/SDB/MRC)
Chief Jerome A Patterson 3417A 29241 291–8973

AFR BUREAU FOR AFRICA 508

Assistant Administrator F S Ruddy 6936A 29232 (301) 652–0715
Secretary Rosabelle S Wilson 6936 29233
Deputy Assistant Administrator Alexander R Love 6936 ..... 29244 966–1548
Deputy Assistant Administrator (ESA)
Glenn O Patterson 6944 ..... 27300 362–6720
Deputy Assistant Administrator (WCA) (Vacant) 6944 29254
Special Assistant Valerie Dickson 6936 29235
Special Assistant Terry Branoff 6671 22866
Congressional Liaison Officer for AFR
David Liner 2895 ..... 28190 (703) 892–5693
Assistant General Counsel for AFR Timothy Bork 6895 29218

OFFICE OF PROGRAM MANAGEMENT RESOURCES (AFR/PMR)
Associate Assistant Administrator
Charles C Christian 2744 ..... 21754 (703) 941–6073
Executive Management Staff (AFR/PMR/EMS)
Director Barbara B Williams 2841 ..... 21660 882–4882
Deputy Director James Leo 2843 25080
Africa Regional Controller Staff (AFR/PMR/RCS)
Controller D Ford Brown 2744 21764
Deputy Controller John Davidson 2744 21764

OFFICE OF DEVELOPMENT PLANNING (AFR/DP)
Associate Assistant Administrator
Hariadene Johnson 3913 ..... 28214 (701) 528–6015

Deputy Director Edward I Donoghue 3913 ..... 28214 (301) 577-4093
Policy Planning Evaluation and Economic Analysis Division
(AFR/DP/PPEEA) Chief (Vacant) 3913 23365
Program Analysis and Budget Division (AFR/DP/PAB)
Chief James Govan 3917 ..... 20959 (703) 825-2016
Private Voluntary Organization Coordinator
Henry L Smith 2744 21776

OFFICE OF TECHNICAL RESOURCES (AFR/TR)
Director Lane Holdcroft 2495 ..... 28178 (703) 243-6139
Deputy Director Donald Reilly 2495 28181
Engineering Division (AFR/TR/ENGR)
Chief Jack Snead 2491 ..... 28171 (703) 971-1653
Health Division (AFR/TR/H)
Chief James Shepperd 2492 ..... 28175 966-6524
Population Division (AFR/TR/P)
Chief William Bair 2643 ..... 22196 (703) 573-3790
Special Development Problems Division (AFR/TR/SDP)
Chief Mark Ward 2480 28168
Education and Human Resources Development Division (AFR/TR/EHR)
Chief Cynthia Perry 5918 23372
Agriculture and Rural Development Division (AFR/TR/ARD)
Chief David Schaer 2941 23650

OFFICE OF PROJECT DEVELOPMENT (AFR/PD)
Director Norman Cohen 2497 ..... 29780 (301) 299-3597
Deputy Director (Vacant) 2497 29780
Implementation and Program Support Division (AFR/PD/IPS)
Assistant Director George Rublee 2493 28254
Eastern Africa Projects Division (AFR/PD/EAP)
Chief Murl Baker (Acting) 2450 28286
Central and Coastal West Africa Projects Division (AFR/PD/CCWAP)
Chief Howard Helman 2723 29066
Southern Africa Projects Division (AFR/PD/SAP)
Chief E Morgan Gilbert 2884 29200
Sahel and West Africa Projects Division (AFR/PD/SWAP)
Chief Jonathan McCabe 2733A 27886

OFFICE OF SAHEL AND WEST AFRICA AFFAIRS (AFR/SWA)
Director Frederick E Gilbert 3491 ..... 20990 (703) 941-0369
Deputy Director William T White Jr 3491 20991
Assistant Director for Programs John Bierke 3491 22725
Mali/Mauritania/Senegal/OMVS Desk (AFR/SWA/M)
OIC Nicholas Mariani 3491 23034
Cape Verde/Chad/ Guinea-Bissau/Niger/Upper Volta/LCBC Desk (AFR/SWA/C)
OIC Yvonne John (Acting) 3491 23034
Gambia Desk (AFR/SWA/G)
OIC Herbert L Woods 3491 ..... 28393 (301) 248-7404
Sahel Regional Desk (AFR/SWA/SRD)
OIC Dayton Maxwell 3491 ..... 23324 (703) 768-0534

OFFICE OF SOUTHERN AFRICA AFFAIRS (AFR/SA)
Director Roger Carlson 3921 24344
Botswana/Zambia SA Regional Desk (AFR/SA/BZSAR)
OIC Leonard Pompa 3484 ..... 24287 (703) 532-9365
Malawi/Swaziland/Zimbabwe Desk (AFR/SA/MSZ)
OIC Robert Wrin 3927 ..... 24326 244-5744
Lesotho/Namibia Desk (AFR/SA/LN)
OIC Dominic D'Antonio 3484 ..... 24287 (703) 437-3314

OFFICE OF CENTRAL AFRICA AFFAIRS (CA)
Director Jay P Johnson (Acting) 2664 ..... 27996 484–7738
Deputy Director Richard Hynes 2668 29810
Cameroon/Gabon/CAR/Equatorial Guinea Desk (AFR/CA/CE)
OIC William Faulkner 2664 29810
Zaire/Rwanda/Burundi/Sao Tome Desk (AFR/CA/ZRBS)
OIC Beatrice Beyer 2664 29808

OFFICE OF COASTAL WEST AFRICA AFFAIRS (AFR/CWA)
Director Jay P Johnson 2664 ..... 27996 484–7738
Deputy Director Frank Scordato 2664 ..... 27996 (301) 681–7079
Liberia/Sierra Leone Desk (AFR/CWA/LSL)
OIC David Walsh 2664 ..... 23305 331–0797
Ghana/Nigeria Desk (AFR/CWA/GN)
OIC David Walsh 2664 ..... 23305 331–0797
Togo/Benin/Guinea/Entente States Desk (AFR/CWA/TBGE)
Desk Officer Warren Wolff 2664 29808

OFFICE OF EAST AFRICA AFFAIRS (AFR/EA)
Director Edward Spriggs 1066 ..... 20216 (301) 587–4365
Deputy Director Bernard Chapnick 1066 ..... 23945 (301) 654–1433
Kenya/Uganda Desk (AFR/EA/KU)
Kenya Desk Officer Sidney Chernenkoff 1066 ..... 29762 281–6348
Uganda Desk Officer Alfred Ford 1066 29762
Somalia/Tanzania/Indian Ocean States Desk (AFR/EA/STIOS)
OIC Brian Kline 1058 ..... 24030 (703) 966–3989
Ethiopia/Sudan/Djibouti Desk (AFR/EA/ESD)
OIC Thomas Cornell 1062A 22978

OFFICE OF REGIONAL AFFAIRS (AFR/RA)
Director William H Naylor Jr 4533 ..... 28269 364–7067
Deputy Director Walter J Sherwin 4533 ..... 26639 (301) 229–9649
Project Division I (AFR/RA/P–I)
Senior Project Officer Noel R Marsh 4527A 20994 966–0029
Project Division II (AFR/RA/P–II)
Senior Project Officer Charles L Husick 4533 ..... 28602 (703) 683–5259
Technical Staff (AFR/RA/TECH) 4527A 27016

ASIA — BUREAU FOR ASIA — 509

Assistant Administrator
Charles W Greenleaf Jr 6212 ..... 29223 (703) 836–7245
Secretary Carol Kling 6212 29223
Special Assistant Joseph Esposito 6212 ..... 24177 484–1692
Deputy Assistant Administrator Eugene S Staples 6212 ..... 28572 686–0243
Secretary Delberta Daveler 6212 28572
Congressional Liaison Officer for ASIA
James O'Meara (Acting) 2895 ..... 28190 (301) 320–3954
Assistant General Counsel for ASIA Herbert E Morris 6312 28092

EXECUTIVE MANAGEMENT STAFF (ASIA/EMS)
Director Jerry M Jordan 3208 ..... 29074 (301) 384–4567
Deputy Director Dean Alter 3208 29074

OFFICE OF DEVELOPMENT PLANNING (ASIA/DP)
Director Larry Smucker 3208 ..... 27302 (301) 588–5759
Deputy Director Larry Crandall 3208 ..... 27474 (703) 448–1974
Plans Division (ASIA/DP/PL)
Chief John W McCarthy 3208 ..... 27477 (703) 860–4506

Evaluation Division (ASIA/DP/E)
Chief Maureen Norton (Acting) 3208 25860
PVO Liaison Officer Bryant George 3208 27815
Finance Division (ASIA/DP/F)
Chief and Regional Controller Andrew Evans 3208 25806

OFFICE OF PROJECT DEVELOPMENT (ASIA/PD)
Director G R Van Raalte 3310A 28164 (301) 365-7857
Deputy Director Robert Pratt 3310A 21151
Programs Coordination and Support Division (ASIA/PD/PCS)
Chief Susan Bugg (Acting) 3318 21761
East Asia Division (ASIA/PD/EA)
Chief Bruce Blackman 3310A 23516
South Asia Division (ASIA/PD/SA)
Chief Howard Sharlach (Acting) 3318 29000
Engineering Division (ASIA/PD/ENGR)
Chief Hasan Hasan 3318 27367

OFFICE OF TECHNICAL RESOURCES (ASIA/TR)
Director (Vacant) 3327A 28964
Population Health and Human Resources Division (ASIA/TR/PHHR)
Chief Michael Jordan (Acting) 3321A 22928
Agriculture and Rural Development Division (ASIA/TR/ARD)
Chief Allen C Hankins 3321A 29102
Energy, Forestry, and Environment Division (ASIA/TR/EFE)
Chief Robert Ichord (Acting) 3311 20212

OFFICE OF BANGLADESH AND INDIA AFFAIRS (ASIA/BI)
Director Vivikka Molldrem (Acting) 3319 ..... 29064 (301) 956-5674
India Desk (ASIA/BI/I)
OIC George Carner 3319 22076
Bangladesh Desk (ASIA/BI/B)
OIC Vivikka Molldrem 3319 29604

OFFICE OF PAKISTAN, NEPAL, AND SRI LANKA AFFAIRS (ASIA/PNS)
Director Fred Fischer 3313A 28226 (703) 573-8946
Pakistan Desk (ASIA/PNS/PAK)
David Mutchler 3313A 28226
Nepal Desk (ASIA/PNS/N)
OIC Howard Thomas 3313A 28226
Sri Lanka (ASIA/PNS/S)
OIC John Gunning 3313A 28226

OFFICE OF PHILIPPINES, THAILAND, AND BURMA AFFAIRS (ASIA/PTB)
Director Dennis Barrett 4216 ..... 29084 (703) 860-9010
Philippines/Burma Desk (ASIA/PTB/PB)
OIC Carl Penndorf 4218A 28526
Assistant OIC Thomas Kellerman 4218A 28526
Thailand Desk (ASIA/PTB/T)
OIC Edward J Ploch 4216 29086

OFFICE OF INDONESIA AND SOUTH PACIFIC/ASEAN AFFAIRS (ASIA/ISPA)
Director William Ford 4214 ..... 29842 363-5437
Indonesia Desk (ASIA/ISPA/I)
OIC Steven Singer 4214 29842
South Pacific/ASEAN (ASIA/ISPA/SPA)
OIC Louis H Kuhn 4214 29844

LAC BUREAU FOR LATIN AMERICA AND THE CARIBBEAN 510

Assistant Administrator Otto J Reich 6256 ..... 28246 (703 536–9007
Secretary Shirley A Truman 6256 28247
Special Assistant Clark Wurzberger 6256 21519
Deputy Assistant Administrator Marshall Brown 6256 ..... 29108 (703) 536–8737
Congressional Liaison Officer for LAC James O'Meara 2895 ..... 28190 (301) 320–3954
Assistant General Counsel for LAC Robert Meighan 5917 ..... 23272 (703) 533–3026

EXECUTIVE MANAGEMENT STAFF (LAC/EMS)
Executive Director Theresa Stephen 3908 ..... 29480 (703) 978–7180

CONTROLLER STAFF (LAC/CONT)
Director Thomas Fallon 3247 ..... 20402 369–1992

OFFICE OF DEVELOPMENT RESOURCES (LAC/DR)
Director Dwight B Johnson 2248 ..... 29148 (301) 279–9602
Deputy Director Irwin A Levy 2248 ..... 23549 363–4324
Record and Report Staff (LAC/DR/RR)
Jane K Mohan 2252 ..... 23226 (703) 527–4460
Assistant Director for Development Finance
Carl H Leonard 2248 ..... 23620 (703) 534–3115
Private Sector Division (LAC/DR/PS)
Chief Peter Bittner 2252 29162
South American Finance Division (LAC/DR/SA)
Chief Peter Orr 2253A 29488 (703) 525–5174
Central American Finance Division (LAC/DR/CEN)
Chief Scott Smith 2249 29152
Caribbean/Panama Finance Division (LAC/DR/CP)
Chief Larry T Armstrong 2252 ..... 29162 (703) 573–1517
Assistant Director for Technical Services
Alfred Bisset 2248 ..... 29146 (703) 524–4791
Rural Development Division (LAC/DR/RD)
Chief Albert Brown 2242 ..... 28128 (703) 978–1578
Health and Nutrition Division (LAC/DR/HN)
Chief Linda Morse 2242 29486
Population Division (LAC/DR/P)
Chief Maura H Brackett 2253A 29488 (703) 527–5171
Education, Science, and Technology Division (LAC/DR/EST)
Chief James F Smith 2252 ..... 29172 (301) 530–6951

OFFICE OF DEVELOPMENT PROGRAMS (LAC/DP)
Director John Oleson (Acting) 2246 27937
Deputy Director Henry Johnson 2246 27937
Congressional Presentation and Special Assignments Staff (LAC/DP/CPS)
Bette Cook 2246 ..... 29525 (703) 971–0025
Development Programs Division (LAC/DP/DPD)
Chief David A Erbe 2246 ..... 27935 (703) 524–6923
Programs Operations Staff (LAC/DP/PO)
Director Peter Romano 2244 ..... 23009 363–7823
Social Development Division (LAC/DP/SD)
Chief Fred Zumwalt 2244 ..... 23009 (703) 941–1153
Multilateral Affairs Division (LAC/DP/MA)
Chief Bernice Goldstein 3249 ..... 23462 659–1635

OFFICE OF CARIBBEAN AFFAIRS (LAC/CAR)
Director James Holtaway 3242 ..... 23452 (301) 299–5033
Deputy Director Robert Hechtman 3242 ..... 22115 (703) 422–0578
Belize/Barbados/Eastern Caribbean Islands Desk (LAC/CAR/BBECI)
OIC Jack Francis 3242 ..... 22126 (301) 984–9674

Guyana Desk (LAC/CAR/G)
OIC Edward Campbell 3242 ..... 23448 582-5344
Jamaica Desk (LAC/CAR/J)
OIC Richard J Delaney 3242 ..... 23447 (703) 966-4894
Dominican Republic/Haiti Desk (LAC/CAR/DRH)
OIC Bruno Kosheleff 3242 22200

OFFICE OF CENTRAL AMERICAN AND PANAMANIAN AFFAIRS (LAC/CAP)
Director Peter Askin 5258A 20156 (703) 534-4606
Deputy Director Robert Queener 5258A 20001 (301) 977-5209
ROCAP/Costa Rica Desk (LAC/CAP/RCR)
OIC Marvin Schwartz 5258A 24794 965-2153
Mexico Desk (LAC/CAP/M)
OIC Robert Queener 5258A 20001 (301) 977-5209
Nicaragua/Guatemala (LAC/CAP/NG)
OIC Gary Adams 5258A 25221 (703) 642-0335
Panama/Honduras Desk (LAC/CAP/PH)
OIC Neil Billig 5258A 29158 (703) 533-9163
El Salvador Desk (LAC/CAP/E)
OIC John Clary 5258A 24795 (301) 422-1379

OFFICE OF SOUTH AMERICAN AFFAIRS (LAC/SA)
Director (Vacant) 4917 20181
Argentina/Ecuador/Uruguay/Chile Desk (LAC/SA/AEUC)
OIC Robert Lindsay 4917 ..... 22676 (301) 652-9397
Colombia/Boliva Desk (LAC/SA/CB)
OIC Penelope Farley 4917 22196
Paraguay/Brazil/Peru Desk (LAC/SA/PBP)
OIC Jerome Hulehan 4917 ..... 22718 (301) 963-4175

NE BUREAU FOR NEAR EAST 511

Assistant Administrator W Antoinette Ford 6724 ..... 29118 583-7669
Secretary Barbara J Faurot 6724 29118
Deputy Assistant Administrator Bradshaw Langmaid Jr 6724 ..... 29126 (703) 536-4724
Special Assistant (Program Managment) Edward M Vinson 6732 ..... 28224 (703) 356-0262
Correspondence Control Odelphis W Davis 6724 ..... 29127 584-6674
Congressional Liaison Officer for NE Kenneth M Ludden 2895 ..... 28190 (703) 323-8629
Assistant General Counsel for NE Garber Davidson 2634 ..... 28826 (301) 377-2364

EXECUTIVE MANAGEMENT STAFF (NE/EMS)
Executive Director Alberta P Talbert 4733B 27954 (301) 772-1938
Deputy Executive Director (Vacant) 4733B 27954

OFFICE OF DEVELOPMENT PLANNING (NE/DP)
Director Charles W Johnson 6723C 29116 (703) 476-4434
Planning Division (NE/DP/PL)
Chief Richard A Johnson 6642 ..... 29115 (301) 757-7425
Program Division (NE/DP/PR)
Chief Peter O Sellar 6723C 23850 (301) 656-3705
Program Analysis Evaluation Officer Robert Zimmerman 6643 ..... 29240 (703) 644-5976

OFFICE OF PROJECT DEVELOPMENT (NE/PD)
Director Selig A Taubenblatt 4441 ..... 29122 (301) 365-7295
Deputy Director Robert Bell 4441 ..... 29134 (703) 476-5468
Middle East/North Africa Division (NE/PD/MENA)
Chief Davy McCall 4440 ..... 21830 333-3632

Egypt Division (NE/PD/EGYPT)
Chief Thomas A Sterner 4440 ..... 28275 (301) 657–4417
Project Development Support Division (NE/PD/PDS)
Chief Dorothy L Kemp (Acting) 4440 21830
Engineering Division (NE/DP/ENGR)
Chief James W Habron 4440 ..... 28262 554–9089

OFFICE OF TECHNICAL SUPPORT (NE/TECH)
Director Kenneth H Sherper 6660A 28306 (703) 256–2053
Deputy Director Barbara A Turner 6660A 22060
Social Analysis and Rural Development Division (NE/TECH/SARD)
Chief William Miner 6678 ..... 23852 833–8796
Health, Population, and Nutrition Development Division (NE/TECH/HPN)
Chief Lenni W Kangas (Acting) 6663 29196
Agriculture Development Division (NE/TECH/AD)
Chief Richard A Cobb 6484 29256
Human Resources and Science and Technology Division (NE/TECH/HRST)
Chief Barry N Heyman 6754 ..... 21078 (703) 569–7227

OFFICE OF NEAR EASTERN/NORTH AFRICAN AFFAIRS (NE/NENA)
Director Donald Cohen 4729 ..... 28648 667–5617
Yemen Desk (NE/NENA/Y)
OIC Christopher D Crowley 4729 ..... 28984 (703) 455–0647
Morocco Desk (NE/NENA/M)
OIC George E Lewis 4729 ..... 29228 (703) 465–9086
Tunisia Desk (NE/NENA/T)
OIC Marilyn Arnold 4729 ..... 29228 (703) 671–7628

OFFICE OF EGYPT AFFAIRS (NE/E)
Director Gerald F Gower 6851 ..... 25900 (703) 821–0755
Deputy Director Dennis H Morrissey 6851 ..... 25900 (703) 535–8780

OFFICE OF MIDDLE EAST AFFAIRS (NE/ME)
Director Gerald Kamens 4720 ..... 29124 (703) 241–8919
Deputy Director Richard K Archi 4452 ..... 29124 726–3097
Lebanon Desk (NE/ME/L)
OIC Henry D Merrill 4450 ..... 28301 (301) 843–0087
Oman/Persian Gulf and Regional Cooperation Desk (NE/ME/OPRC)
OIC Richard P Burns 4720 ..... 28237 265–2388
Jordan/Syria Desk (NE/ME/JS)
OIC Richard Brown 4720 28237

OFFICE OF EUROPEAN AFFAIRS (NE/EUR)
Director Russell Misheloff 4444 ..... 28152 332–2999
West Bank/Gaza/Poland Desk (NE/EUR/WBGP)
OIC Ann Gooch 4918 ..... 28940/23585 (301) 229–2375
Portugal Desk (NE/EUR/P)
OIC Marx Sterne 4918 26519
Israel/Italy Desk (NE/EUR/II)
Israel Desk Officer Ann Gooch (Acting) 4918 ..... 28940/23585 (301) 229–2375
Italy Desk Officer Marx Sterne (Acting) 4918 ..... 28940/26517

EXRL OFFICE OF EXTERNAL RELATIONS 512

Associate Deputy Administrator for External Relations
Kate Semerad 5756 ..... 24200 (301) 933–7703
Special Assistant Patrice Malone 5756 24213

Deputy Director Laura Jordan Dietrich 5756 27364
Executive Assistant Kimberly L Getto 5756 ..... 24213 (703) 549-2837
Administrative Officer Frances Dennis (Acting) 4898 24200

LEG OFFICE OF LEGISLATIVE AFFAIRS 513

Director Kelly C Kammerer 2895 ..... 28264 265-4089
Deputy Director David Merrill 2895 ..... 29080 (301) 656-4710
Associate Director Dee Ann Smith 2895 ..... 28190 (703) 820-6236
Administrative Operations Assistant Carolyn Proctor 2895 28264
Special Assistant Frankie Scott 2895 28266
Administrative Operations Assistant Regina Holt 2895 28266
Congressional Liaison Staff (LEG/CLS)
- LAC James O'Meara 2895 ..... 28190 (301) 320-3954
- AFR David Liner 2895 ..... 28190 (703) 892-5693
- ASIA James O'Meara (Acting) 2895 ..... 28190 (301) 320-3954
- NE/PRE Kenneth Ludden 2895 ..... 28190 (703) 323-8629
- OFDA Nancy Johnson 2895 ..... 23652 296-8664
- Budget Peter Theil (Acting) 2895 28190

Program Presentation and Legislative Projects Division (LEG/PPLP)
- Marianne O'Sullivan 2895 ..... 23652 (703) 790-5209
- Peter Theil 2895 ..... 23652 544-0532
- Susan Kakesako 2895 ..... 29168 543-3169

Congressional Inquiries Nancy Johnson 2895 ..... 23652 296-8664
Congressional Documents/Mail Elouise Hood 2895 21284

OPA OFFICE OF PUBLIC AFFAIRS 514

Director Kate L Semerad (Acting) 4898 ..... 24200 (301) 933-7703
Deputy Director Mary Catherine English 4893 ..... 24274 (301) 320-5847
Executive Assistant Vicki Tabor 4898 24200
Special Assistant Sharon Berry 4898 ..... 24200 483-6227
Administrative Officer Frances G Dennis 4898 ..... 24200 363-5784
Secretary Lois Devlin 4898 ..... 24200 (703) 578-0383

PUBLIC INQUIRIES DIVISION (OPA/PI)
- Chief Rhea Johnson 2738 29614
- FOI and Privacy Act Jim Harper 2738 29614

PUBLICATIONS DIVISION (OPA/P)
- Chief (Vacant) 4894 24330
- Editor Horizons Magazine James Bedner 4886B 24330 965-9815
- Editor Front Lines Maxine Stough 4890 24330

NEWS AND MEDIA RELATIONS DIVISION (OPA/NMR)
- Chief Angela Wright 4889 ..... 24274 546-9341
- Media Relations Manager Pamela Longworth 4894 ..... 24306 (703) 780-8642
- Production Manager Susan Scharfman 4889 ..... 24306 785-0672
- News Officer John Metelsky 4893 ..... 24274 652-4336
- News Officer Betty Snead 4893 ..... 24274 554-5764
- News Officer Rick Endres 4893 24274

IG OFFICE OF THE INSPECTOR GENERAL 515

Inspector General Herbert L Beckington 5644 27844

Secretary Vivian Pemberton 5644 27844
Executive Management Staff (IG/EMS)
Director Robert L Josephson 410 SA–16 235–9711

OFFICE OF POLICY, PLANS, AND PROGRAMS (IG/PPP)
Director Leo LaMotte 409 SA–16 235–9671
GAO Liaison Officer Clifford L Bennett 409 SA–16 235–9671

REGIONAL INSPECTOR GENERAL FOR AUDIT/WASHINGTON (IG/RIG/A/W)
RIG/A/W Ernest Gustman Jr 514 SA–16 235–2133
Deputy RIG/A/W Jon W Given 514 SA–16 235–2133

REGIONAL INSPECTOR GENERAL FOR AUDIT/LATIN AMERICA (IG/RIG/A/LA)
RIG/A/LA Robert D Hinderliter 316 SA–16 235–2920
Deputy RIG/A/LA Coinage N Gothard 316 SA–16 235–2920

OFFICE OF INVESTIGATIONS AND INSPECTIONS (IG/II)
Assistant Inspector General for Investigations and Inspections
Forest A Singhoff 511 SA–16 ..... 235–9742 (703) 978–4318
Deputy Director (Vacant) 511 SA–16 235–9742
Regional Inspector General for Investigations and Inspections/Washington (IG/RIG/II/W)
RIG/II/W Thomas J Shedlick 511 SA–16 ..... 235–9732 (703) 971–0198

OFFICE OF SECURITY (IG/SEC)
Assistant Inspector General for Security
C Richard Martin 415 SA–16 ..... 235–9731 (703) 451–4048
Deputy Director (Vacant) 415 SA–16 235–9731
Personnel Security Division
Chief Harry P Seeback 414 SA–16 235–9720
Physical Security Division
Chief Daniel M La Franchi (Acting) 402 SA–16 235–9728
Identification Cards 415 SA–16 235–9791
Security Clearance and Records Inquiries 414 SA–16 235–9725
GAO Audit Site (GAO/AID) Group Directors
V Zangla 138 SA–8 235–1313
Ron Kushner 138 SA–8 235–1304

GC OFFICE OF THE GENERAL COUNSEL 516

General Counsel Richard A Derham 6895 28556
Secretary Joan Gobrecht 6895 28548
Deputy General Counsel John E Mullen (Acting) 6895 ..... 28556 548–9899
Secretary Patricia E Thomas 6895 28556
Deputy General Counsel (Vacant) 6896 23794
Secretary (Vacant) 6896 23794
Assistant General Counsel for Africa (GC/AFR)
Timothy J Bork 6889 ..... 29218 338–2249
Assistant General Counsel for Latin America and the
Caribbean (GC/LAC) Robert Meighan 5917 ..... 23272 533–3026
Assistant General Counsel for Asia (GC/ASIA)
Herbert E Morris 6312 ..... 28092 244–5997
Assistant General Counsel for Near East (GC/NE)
Garber A Davidson Jr 2634 ..... 28826 (301) 377–2364
Assistant General Counsel for Legislation and Policy (GC/LP)
Robert M Lester (Acting) 6879 ..... 28371 298–8717
Assistant General Counsel for Employee and Public Affairs (GC/EPA)
Nancy Frame 6892 ..... 28218 657–3457
Assistant General Counsel for Central Programs (GC/CP)
Jan W Miller 6887 ..... 28428 241–0146

Assistant General Counsel for Litigation and Enforcement (GC/LE)
Robert S Perkins 6947 ..... 28874 979-0505
Assistant General Counsel for Contract and Commodity Management (GC/CCM)
Kenneth E Fries 6949 ..... 21170 544-0419
Assistant General Counsel for Housing (GC/H)
Michael G Kitay 625 SA-12 ..... 23544 235-8215
Paralegal Specialist Susan J Hall 6945 28375
Administrative Operations Assistant/GC Files
Mary C Hawkins 6888 ..... 28530 839-9495

EOP OFFICE OF EQUAL OPPORTUNITY PROGRAMS 517

Director Ivan R Ashley 111 SA-2 25910
Secretary Jo Williams 111 SA-2 25910
Deputy Director (Vacant) 111 SA-2 25912
Training and Media Coordinator Voncile Willingham 111 SA-2 25766
Equal Opportunity Officer (Vacant) 111 SA-2 25766
Hispanic Employment Program Manager Gladys Fry 118 SA-2 25716
Federal Women's Program Manager I Virginia Clark 116 SA-2 25716
Handicapped and Vietnam Era and Disabled Veterans Program
Manager/EEO Counseling Coordinator Jane Kerins 111 SA-2 25766

OFDA OFFICE OF US FOREIGN DISASTER ASSISTANCE 518

Director Martin D Howell 1262A 28924 (703) 751-4398
Asia and Pacific Division (OFDA/ASP)
Assistant Director Frederick M Cole 1054A 28477 (703) 241-8717
Latin America, Caribbean, and Africa Division (OFDA/LACA)
Assistant Director Harry G Wilkinson 1262A 29784 (703) 476-9478
Operations Support Division (OFDA/OS)
Assistant Director George McCloskey 1262A 25916 (703) 385-2616
Administrative Officer May S Kido 1262A 28746 (703) 379-9564
Congressional Liaison Officer for OFDA Nancy Johnson 2895 ..... 23652 296-8664

SCI OFFICE OF THE SCIENCE ADVISOR 519

Science Advisor Howard A Minners MD 311 SA-16 ..... 235-3666 (301) 530-1441
Science Program Director Irvin M Asher 311 SA-16 235-3666
NAS Program Coordinator John Daly 311 SA-16 235-3666
Secretary Victoria Ose 311 SA-16 235-3666

BIFAD/S BIFAD SUPPORT STAFF 520

Executive Director Dr Frederick E Hutchinson 5318 ..... 29048 (703) 683-3591
Secretary Eleanor M Morrison 5318 29048
Deputy Executive Director (Vacant) 5318 28976
Assistant Director for Operations John C Rothberg 5318 20228
Administrative Officer Marie A Barnwell 5318 26449
Country Programs Division (BIFAD/S/CP)
Chief Jiryis S Oweis (Acting) 5316 28408
Research Division (BIFAD/S/R)
Chief John G Stovall 5316 28532

Institutional and Human Resources Division (BIFAD/S/IHR)
Chief C Jean Weidemann 5318 29048

ADVISORY COMMITTEES

ACVFA ADVISORY COMMITTEE ON VOLUNTARY FOREIGN AID

Chairman E Morgan Williams 872–0550
Vice Chairman Robert Marshall ..... (803) 786–5150 Ext 230
Executive Director Toye Brown Byrd 227C SA–8 235–2708

BIFAD BOARD FOR INTERNATIONAL FOOD AND AGRICULTURAL DEVELOPMENT

Chairman Clifton R Wharton Jr 5318 29048

BOARD SUPPORT STAFF (BIFAD/S)
Executive Director Dr Frederick E Hutchinson 5318 29048
Deputy Executive Director (VACANT) 5318 28976
Assistant Director for Operations John C Rothberg 5318 20228

RAC AID RESEARCH ADVISORY COMMITTEE

Chairman Dr Daniel Aldrich 309 SA–18 235–8929
AID Staff Support to RAC
Dr Erven J Long 309 SA–18 235–8929

PRESIDENT'S TASK FORCE ON INTERNATIONAL PRIVATE ENTERPRISE

Executive Director Birge S Watkins 3417 28244

REGIONAL ADVISORY COMMITTEES

AID Regional Advisory Committees' Contact
Laura Jordan Dietrich 5756 24213

REGIONAL ADVISORY COMMITTEE FOR AFRICA
Executive Director (Vacant) 24213

REGIONAL ADVISORY COMMITTEE FOR ASIA
Executive Director (Vacant) 24213

REGIONAL ADVISORY COMMITTEE FOR NEAR EAST
Executive Director (Vacant) 24213

REGIONAL ADVISORY COMMITTEE FOR LATIN AMERICA AND THE CARIBBEAN
Executive Director (Vacant) 24213

ADVISORY COMMITTEE ON FOREIGN DISASTER ASSISTANCE
AID Foreign Disaster Assistance Committee Contact
Laura Jordan Dietrich 5756 24213
Executive Director (Vacant) 24213

COMMISSION ON SECURITY AND ECONOMIC ASSISTANCE

AID Coordinator John Wilhelm 1004 27800

ORGANIZATIONAL DIRECTORY

TRADE AND DEVELOPMENT PROGRAM (TDP)
International Development Cooperation Agency
Washington, D.C. 20523

OFFICE OF THE DIRECTOR

Director Christian R Holmes 309E SA–16 235–3663
Deputy Director John V E Hardy (Acting) 309D SA–16 235–3663
Assistant Director Sharon F Horton (Acting) 308B SA–16 235–3663
Secretary Carol Stillwell 308 SA–16 235–3663

OFFICE OF OPERATIONS

Assistant Director/Operations
John V E Hardy (Acting) 309D SA–16 235–3663
Regional Director/Africa Raymond Dinkin 311A SA–16 235–3657
Regional Director/Asia William McDonald 301A SA–16 235–3657
Regional Director/Latin America Joe J Sconce 303 SA–16 235–3660
Regional Director/Middle East Ronald E Bobel 301B SA–16 235–3657
Regional Director/Caribbean Basin
Lawrence A Marinelli 311B SA–16 235–3657
Asia Attache Louis G Sleeper (Hong Kong)

OFFICE OF PROGRAM EVALUATION AND PLANNING

Assistant Director/Program Evaluation and Planning
Sharon F Horton (Acting) 308B SA–16 235–3663
Financial Officer Roger Leonard 307 SA–16 235–3660
Program Officer Robert Mills 306 SA–16 235–3660
Program Officer Kathleen Kosar 304 SA–16 235–3660
Evaluation Officer Angel Diaz 305 SA–16 235–3660

ORGANIZATIONAL DIRECTORY

OVERSEAS PRIVATE INVESTMENT CORPORATION (OPIC)
1129 - 20th Street NW.
Washington, D.C. 20527
(Board of Trade Building)

OFFICE OF THE PRESIDENT (OPIC/P)
President and Chief Executive Officer Craig A Nalen 653-2900
Executive Vice President L Ebersole Gaines 653-2930
Assistant to the President Josephine C Martin 653-2909
Secretary June M Sullivan 653-2900

OFFICE OF OPERATIONS (OPIC/O)
Vice President William A Delphos 653-2953
Assistant to the Vice President Graham Williams 653-2980
Manager Operations Business Development Thomas C Ballou 653-7892
Assistant to the Vice President Gordon E Hunt 653-2980

FINANCE DEPARTMENT (OPIC/F/O)
Vice President Daniel Roberts 653-2870
Financial Analyst Abigail K Wenner 653-2984
Managing Director Major Projects Robert O Draggon 653-2872
Senior Investment Officer Brian W Treadwell 653-2884
Investment Officer Suzanne Goldstein 653-2877
Investment Officer Kenneth J Angell 653-2982
Financial Analyst Margaret A Walsh 653-2875
Managing Director Small Business Brooks H Browne 653-2883
Senior Investment Officer Martin H Schor 653-2879
Investment Officer Pamela A Harvey 653-2882
Associate Investment Officer Helen A Chaikovsky 653-2880
Associate Investment Officer Vanessa V Burgess 653-2876
Financial Analyst J Devon Allen 653-2874

INSURANCE DEPARTMENT (OPIC/I/O)
Vice President Felton M Johnston Jr 653-2960
Manager Reinsurance and Planning Peter M Clark 653-9059
Managing Director International Division Leigh P Hollywood 653-2869
Regional Manager Europe/Middle East/Africa/Asia Jane C Troy 653-2988
Insurance Officer Henry R Berghoef 653-2965
Insurance Officer Julie A Martin 653-2862
Insurance Officer Grace Shemin 653-2974
Applications Officer Jacqueline Crumpler 653-2962
Regional Manager Latin America/Asia John W Gurr 653-2972
Insurance Officer Elizabeth L Farmer 653-2976
Insurance Officer Ruth L Good 653-2957
Insurance Officer Margaret L Herdeck 653-2952
Managing Director Natural Resources and Financial
Services Division B Thomas Mansbach 653-2958
Manager Natural Resources R Douglas Greco 653-2956
Insurance Officer Audrey A Bracey 653-2950
Manager Financial Service and Products Development Cassandra M Pulley 653-2977
Insurance Officer Contractors' Services Charles H Clarke 653-2979
Insurance Officer Contractor Services Francis E Wilson 653-2910

MARKETING DEPARTMENT (OPIC/M/O)
Managing Director Sales and Marketing Nancy C Schretter 653-2967
Director Investment Mission (Vacant) 653-2911
Missions Officer Donna L Brodsky 653-2918
Missions Specialist Lynn A Ksanznak 653-2924
Director Investment Incentives Burton L Bostwick 653-2881
Feasibility Assistant Jeffrey P Shafer 653-7134
Marketing Development Officer Joseph L Fisher 653-2857
Marketing Development Specialist Mary V Cunningham 653-7840
Director Marketing Communication Barbara J Miller 653-7289
Director Public Affairs Robert L Jordan 653-2923
Writer Betsy Dribben-Guttman 653-2912

OFFICE OF DEVELOPMENT (OPIC/D)
Vice President Gerald T West 653-2848
Director of Development Assistance Michael R Stack 653-2907
International Economist John R Aldonas 653-2995
Director Economic Impact Analysis David L Husband 653-2859
International Economist James E Gale 653-2905
International Economist Harvey A Himberg 653-2904

OFFICE OF THE GENERAL COUNSEL (OPIC/GC)
Vice President and General Counsel S Linn Williams 653-2935
Deputy General Counsel Anthony F Marra Jr 653-2936
Assistant General Counsel for Claims Richard D Stern 653-2937
Claims Assistant Christoper M Abbuehl 653-2938
Claims Assistant Joanne Iselin 653-2938
Assistant General Counsel for Finance Charles F Lipman 653-2944
Assistant General Counsel for Insurance
Lorin S Weisenfeld 653-2947
Assistant General Counsel for Legislative and
Administrative Affairs Leo H Phillips Jr 653-2945
Senior Commercial Counsel Bruce C Ghrist 653-2939
Counsel Jane H Chalmers 653-2943
Counsel Ralph T Mabry 653-2942
Counsel Robert C O'Sullivan 653-2946
Counsel Mildred A Osowski 653-2948
Corporate Secretary and Country Agreements Officer
Elizabeth A Burton 653-2949

OFFICE OF PERSONNEL AND ADMINISTRATION (OPIC/PA)
Vice President Richard K Childress 653-2820
Personnel Management Specialist Lynn S Pena 653-2809
Personnel Staffing Specialist Peggy A Kole 653-2821
Assistant Director of Personnel Paul B Belanga 653-2807
Personnel Management Specialist Elisabeth A Prichard 653-5786
Administrative Officer Michael W Swearingen 653-2819
Office Services Manager L Jacqueline Brent 653-2818
Procurement Assistant Doris T Makle 653-2812
Mailroom Supervisor Robert C Fletcher 653-2813
Librarian Myra Norton 653-2863

OFFICE OF THE TREASURER (OPIC/T)
Treasurer C Dale Duvall 653-2825
Assistant to the Treasurer Langston J Walker 653-2830
Financial Management Officer Sally C Ganzfried 653-2824
Supervisory Accounting Assistant Callie P Russell 653-2997
Deputy Treasurer Thomas B Clegg 653-2828
Computer Specialist Phillip R Paull 653-2839

Computer Assistant Bronnetta B Hamilton 653-2847
Computer Specialist Major P Blanton 653-2843
Supervisory Operating Accountant Earle A Gumbs 653-2833
Assistant Director Budget and Accounting Marcia D Klosner 653-7790
Accounting Technician Durell T Griffin 653-2832
Accounting Technician Doris J Haney 653-2835

BOARD OF DIRECTORS
M Peter McPherson Chairman 29620
David R Macdonald Vice Chairman 395-5114
Craig A Nalen President OPIC 653-2900
Richard T McCormack (Designate) Department of State 20396
Marc E Leland Department of the Treasury 566-5363
Thomas J Barrack (Designate) Department of Commerce 377-3022
T Timothy Ryan Jr Department of Labor 523-7675
Thomas A Bolan 472-1400
Allie C Felder Jr 872-0550
William M Landau ..... (212) 661-5500
Paul J Manafort Jr ..... (703) 683-6612
Carlos Salman ..... (305) 444-2582
Donald E Santarelli 466-6800
William G Simpson ..... (312) 251-8495
Corporate Secretary Elizabeth A Burton 653-2949
Corporate Counsel Leo H Phillips Jr 653-2945

ORGANIZATIONAL DIRECTORY

U.S. ARMS CONTROL AND DISARMAMENT AGENCY
320 - 21st Street, NW., Washington, D.C. 20451

ACDA/D OFFICE OF THE DIRECTOR 601

Director Kenneth L Adelman 5930 29610
Deputy Director David Emery 5934 28462
Counselor Michael Guhin 5934 29580
The Executive Secretary (D/EX)
William Staples 5934 24766
Senior Military Adviser (D/M)
Joel M McKean 4923 27017
Executive Director of the General Advisory Committee (D/GAC)
Charles Kupperman 5927 25176
Special Representative for Negotiations (D/SR)
Ambassador Edward Rowny 4930 23612
Executive Secretary Donald Tice 4930 24153
Representative for INF Negotiations (D/INF)
Ambassador Paul Nitze 5923 24924
Executive Secretary Norman Clyne 5923 24925
Representative for CD (D/CD)
Ambassador Louis Fields 5499 27909
Executive Secretary (Vacant) 5499 27909
Representative for Consultative Commission (D/SCC)
Ambassador Richard H Ellis 5534 29472
Executive Secretary Frank P DeSimone 5534 21407

ACDA/GC OFFICE OF THE GENERAL COUNSEL AND CONGRESSIONAL AFFAIRS 602

General Counsel Thomas Graham Jr 5534 23582
Deputy General Counsel Norman Wulf 5534 21867
Special Counselor A M Christopher 5534 23596

ACDA/MA BUREAU OF MULTILATERAL AFFAIRS 605

Assistant Director James L George 5499 20972
Deputy Assistant Director Mary Elizabeth Hoinkes 5499 23422
International Relations Division (MA/IR)
Chief (Vacant) 5499 27909
Regional Division (MA/REG)
Chief Garnett C Brown 5482 21659
Science and Technology Division (MA/ST)
Chief Col Harold L Brown 5499 22069

ACDA/VI BUREAU OF VERIFICATION AND INTELLIGENCE

Assistant Director Manfred Eimer 4947 28090
Deputy Assistant Director Robert Barker 4953 24377
Division of Verification (VI/DV)
Chief Carolyn Stettner 4947 22942
Division of Intelligence (VI/DI)
Chief Raymond Firehock 6510-A 20224

Computer Services Group
Chief Alfred Hartzler 4947 24378

ACDA/SP BUREAU OF STRATEGIC PROGRAMS

Assistant Director Henry Cooper 4498 26566
Deputy Assistant Director Louis Nosenzo 4498 20732
Technology Division (SP/TA)
Chief R Lucas Fischer 4487 28253
Strategic Affairs Division (SP/SA)
Chief Victor Alessi 4495 21532

ACDA/NWC BUREAU OF NUCLEAR WEAPONS AND CONTROL

Assistant Director Lewis Dunn 4936 23466
Deputy Assistant Director Archelaus Turrentine 4936 25050
Arms Transfer Division (NWC/ATD)
Chief Edmund S Finegold 4734 23496
International Nuclear Affairs Division (NWC/INA)
Chief Dean Rust (Acting) 4678 27905
Nuclear Safeguards and Technology Division (NWC/NST)
Chief Joerg H Menzel 4664 21140
Defense Program and Analysis Division (NWC/DPA)
Chief Darold Silkwood (Acting) 5741 29673

ACDA/A OFFICE OF ADMINISTRATION

Administrative Director William J Montgomery 5725 23708
Deputy Administrative Director John E Grassle 5725 23442
Security Adviser Jerry P Wilson 5731 23506

ACDA/PA OFFICE OF PUBLIC AFFAIRS

Director Joseph D Lehman 5847 20392

ACDA/OSA OFFICE OF STRATEGIC ASSESSMENTS

Director Charles Sorrells 5534 25176

ORGANIZATIONAL DIRECTORY

UNITED STATES INFORMATION AGENCY
400 C Street, SW.
Washington, D.C. 20547

D OFFICE OF THE DIRECTOR D

Director Charles Z Wick 800 400–C 485–8742
Executive Assistant Robert L Earle 485–8752
Special Assistant Patricia C Siemien 485–8742
Special Assistant Elizabeth G Knisley 485–8742
Special Assistant Anne Chermak 485–8761
Special Assistant Gerald J Kallas 485–8761
Assistant Director for Management Policy and Coordination
Mark W Everson 485–8742
Secretary to the Director Mary Knott 485–8742
Secretary to Executive Assistant Karen Davis 485–8752
Appointments Secretary Rebecca S Brady 485–8742
Office Assistant Kathleen Gnau 485–8746
Secretary Peggy Gugino 485–8742
Secretary Lynn Denlinger 485–8746
Office Assistant Pamela Anne Cafritz 485–8746
Deputy Director (ad interim) John W Shirley 485–8747
Executive Assistant David Grimland 485–8750
Special Assistant Barbara Haig 485–8750
Staff Assistant Loretta Phillips 485–8747
Secretary Paulette Jordan 485–8750
Office Assistant Tina M Moore 485–8750
Executive Secretariat (D/S) Chief William LaSalle 810 400–C 485–8894
Administrative Officer Mary E Burke 485–8797 362–0739
Operations Center (D/SO) Chief George A Miller 824 400–C 485–8795 342–1725
Secretariat Staff (D/SS) Chief Teresa Collins 827 400–C 485–8778 565–8618

C COUNSELOR OF THE AGENCY C

Counselor of the Agency (C) John Hedges 816 400–C 485–8618
Executive Assistant Sheridan W Bell III 485–8620
Staff Assistant Gloria J Kalamets 485–8618
Secretary Isabel Najera 485–8620

PL OFFICE OF PUBLIC LIAISON PL

Director (PL) James Bryant (Acting) 602 400–C 485–2355 893–2122
Executive Secretary Brigitte Lauria 485–2359
Special Assistant to the Director Brenda K Jones 485–2379
Staff Assistant Vincent Ricardel 485–2378
Editorial Services and Media Relations 485–2355
Joe O'Connell 485–2355
Les Lisle 485–2355
Lois Herrmann 485–2355
Lesley Vossen 485–2355
Writer/Editor Kathryn Fullen 485–2355 362–7765
Editorial Assistant Laurette Conkling 485–2355
USIA World Editor James D Welch 602 400–C 485–2362

Assistant USIA World Editor Karen Ceremsak 485–2372
Public Programs and Correspondence Unit
Chief Edward Hinker 602 400–C 485–2355 376–9136
Public Information Officer Jane Taylor 602 400–C 485–2355
VOA Public Liaison Chief Diane Conklin 2137–HHS–N 755–4744

GC OFFICE OF THE GENERAL COUNSEL AND CONGRESSIONAL LIAISON GC

General Counsel (GC) Jonathan W Sloat 700 400–C 485–7976
Special Assistant (GC) Margie C Jaspersen 485–7976
Secretary (GC) Patricia J Burtner 485–7976
Deputy General Counsel (GC) C Normand Poirier 485–7976 273–3447
Assistant General Counsel (GC) Joseph A Blundon 485–7976
Assistant General Counsel (GC) Carlyle M Dunaway 485–7976 965–2668
Assistant General Counsel (GC) Richard L Fruchterman 485–7976 978–5710
Assistant General Counsel (GC) Judith A Futch 485–7976
Assistant General Counsel (GC) John A Lindburg 485–7976 337–3635
Assistant General Counsel (GC) R Wallace Stuart 485–7976 425–5920
Assistant General Counsel (GC) Richard Swan 485–7976 483–3944
Attorney Advisor (GC) Merry L Lymn 485–7976
Attorney Advisor (GC) Lorie J Nierenberg 485–7976
Paralegal Specialist (GC) Freddie M Stratmon 485–7976
Congressional Liaison Officer (GC/CL) Marilyn Dexheimer 700 400–C 485–7976
Congressional Liaison Officer (GC/CL) Belden Bell 485–7976
Congressional Liaison Officer (GC/CL) Carrie Isacco 485–7976
Congressional Liaison Officer (GC/CL) Rosalie Schneider 485–7976
Congressional Liaison Officer (GC/CL) Nancy Broomfield Aiken 485–7976
Congressional Liaison Officer (GC/CL) Terri Gore 485–7976
Copyright Office
Rights Clearance Specialist (GC/RC) Constance M Jordan 485–7976 336–1042
Rights Clearance Specialist (GC/RC) Jean L Perelli 485–7976
Exchange Visitor Facilitative Staff (GC/V) 714 400–C
Waiver Review Officer (GC/V) Vivian J Smith 485–7962 543–7679
Waiver Review Officer (GC/V) Martha J Peters 485–7962
Program Designation Branch (GC/V) Chief Edward Silvis 485–7962
Program Designation Officer (GC/V) Janet Baynar Beard 485–7962
Program Designation Officer (GC/V) James L Glass 485–7962

B BUREAU OF BROADCASTING B

Associate Director for Broadcasting (B) Kenneth Tomlinson 3300–HHS–N 485–8075 965–3818
Deputy Associate Director for Broadcasting (B) Melvyn Levitsky 3300–HHS–N 485–8075
Special Assistant Peggy Chu 3300–HHS–N 485–8075 354–5162
Special Assistant Steve Telkins 3300–HHS–N 485–8075
Special Assistant Linda Holwick 3300–HHS–N 485–8075
Secretary Marle Skiba 485–8075
Executive Secretariat Mary Davis 3300–HHS–N 485–8083

Office of Administration (B/A) Director Ronald Oleyar 3360–HHS–N 485–8056 596–4070
Deputy Executive Officer (B/A) Joseph C Butler 3360–HHS–N 485–8056 832–6884
Budget Officer (B/A) Edward J Purcell 3355–HHS–N 755–4788 323–6247

Office of Personnel (B/P) Director William E Carroll 3317–HHS–N 485–8063
Deputy Director (B/P) Earl Klitenic 3317–HHS–N 485–8064
Position and Pay Management Division (B/PM) Chief
W Glenn Sutton 1655–HHS–N 485–8144
Recruitment and Placement Division (B/PR) Chief
Janice Brambilla 1192–HHS–N 485–8117

Policy and Services Division (B/PS) Chief
Johnnie O Manzo 1658–HHS–N..... 485–8095
Foreign Service Personnel Division (B/PF) Chief
E Frederick Quinn 1674–HHS–N..... 485–8154
Labor and Employee Relations Division (B/PL) Chief
K Gregg Prillaman 1265–HHS–N..... 485–8136
Training and Development Division (B/PT) Chief Robert Conley 1269–HHS–N..... 485–8092
Office of Audience Relations (B/R) Director Jane Nevins 3318–HHS–N..... 485–8031

Office of Policy (B/G) Director Seth Cropsey 3334–HHS–N..... 485–8037

Office of Programs (B/B) Director Frank E Scott 3316–HHS–N..... 485–8030
Deputy Director for Program Development (B/BDT) Alan Heil 3324–HHS–N..... 485–8026 780–6658
Deputy Director for Operations (B/BO) Frank Cummins 3324–HHS–N..... 485–8026
Deputy Program Director for News & English Broadcasts (B/BX)
Edward J De Fontaine 3238–HHS–N..... 755–2613 556–9661
Regional Program Coordinator (B/BX) Joseph Buday 3229–HHS–N..... 755–4800 241–8370
English Programs Division (B/BXE) Chief Charles R Depew 2051–HHS–N..... 755–4222 543–0930
Features Division (B/BXF) Chief Lisa Keathley 3460–HHS–N..... 755–3650 425–7894
News Specials Division (B/BXS) Chief Edwin Warner 3230–HHS–N..... 755–3690 338–8522
News Division (B/BXN) Chief William Marsh 3252–HHS–N..... 755–5781 652–2194
West Coast News Bureau (B/BXN/L) Chief Sean Kelly
11221 Federal Building 11000 Wilshire Blvd, Los Angeles CA 90024..... (8)793–7676 (213) 477–2828
Midwest News Bureau (B/BXN/C) Chief Paul Francuch Rm 3876
Federal Office Bldg 230 S Dearborn St, Chicago, IL 60604..... (8)353–4552 (312) 943–0751
Southeast News Bureau (B/BXN/M) Chief George Splane 1518
Federal Office Bldg 51 SW First Ave Miami, FL 33130..... (8)350–5771 (305) 666–9476
New York News Bureau (B/BXN/N) Chief V Hobson Banks
26 Federal Plaza New York, NY 10278..... (8)264–2219 (212) 249–9392

Technical Operations Divsion (B/BZ) Ernest Acquisto 2276–HHS–N..... 755–4405
African Division (B/BA) Chief Harry L Heintzen 2054–HHS–N..... 485–7661 244–0805
Deputy Chief (B/BA) Margaret Binda 2054–HHS–N..... 485–7662
European Division (B/BE) Chief William Dickson 3700–HHS–N..... 475–2200 229–9249
Deputy Chief (B/BE) Vello Ederma 3700–HHS–N..... 475–2200 771–9243
USSR Division (B/BU) Chief (Vacant) 2344–HHS–N..... 755–4250
Deputy Chief (B/BU) Christopher Squire 2344–HHS–N..... 755–4196
East Asian and Pacific Division (B/BF) Chief Neal Donnelly 2760–HHS–N..... 755–4840
Deputy Chief (B/BF) John Thomson 2760–HHS–N..... 755–4811
East Asia Branch (B/BF) Chief George Deligianis 2757–HHS–N..... 755–4815
China Branch (B/BF) Chief (Vacant) 2700–HHS–N..... 755–4790
Indochina Branch (B/BF) Chief Donald Jameson 2760–HHS–N..... 755–4840
American Republics Division (B/BL) Chief Eli Flam 3514–HHS–N..... 755–1961
Brazilian Branch (B/BL) Chief John Watt 3526–HHS–N..... 755–4188
Spanish Branch (B/BL) Chief Kent Herath 3051–HHS–N..... 755–1950
Field Services Branch (B/BL) Chief Lillian Tagle 3059–HHS–N..... 755–4627 241–2341
Near East and South Asia Division (B/BN) Chief Norris Garnett G–751–HHS–N..... 755–4784

*Office of Engineering and Technical Operations (B/E)
Director Maurice J Raffensperger 3348–HHS–N..... 485–8050 882–3092
Executive Assistant Jeri Glinski 3348–HHS–N..... 485–8048
Technical Assistant Philip Balazs 3348–HHS–N..... 485–8048
Policy Compliance Officer (Vacant) 3348–HHS–N..... 485–8048
Secretary Jerry Clements 3348–HHS–N..... 485–8048
Deputy Management Services (B/EM) Chief Vladimir Hamza 10434 PHB..... 376–6451
Special Assistant Betty Hess 1192–HHS–N..... 485–8119
Secretary (Vacant)..... 376–6451

*B/E elements moved to the Patrick Henry Building August 15, 1983. If you experience difficulty in completing a call to the number listed, please contact 376–2299 for assistance.

Administrative Services Division (B/EM) Chief Thomas Connor 10430 PHB 376-6460
Administrative Procedures and Office Services Branch (B/EMAP)
Chief Mary Jo Wilhelm 10440 PHB 376-6460
Staff Resources Branch (B/EMAS) Chief Joann Novak 10426 PHB 376-6460
Engineering Budget Planning and Fiscal Control Division (B/EMB)
Chief Theodore Fincher (Acting) 10418 PHB 376-2193 569-8872
Engineering Acquisition Management Division (B/EME)
Chief Peter Ritenburg 10008 PHB 376-6613
Engineering Information Systems Management Division (B/EMI)
Chief Philip Casto 10007 PHB 376-6474 464-0866
Deputy for Operations (B/EO) (Vacant) 10410 PHB 376-2585
Assistant Deputy Anna Case 10414 PHB 376-2585
Secretary (Vacant) 10414 PHB 376-2585
Operations and Network Control Division Chief (Vacant) 10410 PHB 376-2585
Frequency Management and Monitoring Division (B/EOF)
Chief Warren Richards 10410 PHB 376-2585
Frequency Utilization Branch (B/EOFF) Chief Phillip Goodwin 10406 PHB 376-2299 464-1490
Monitoring Branch (B/EOFM) Chief Warren Schor 10400 PHB 376-2299
Regulatory Branch (B/EOFR) Chief (Vacant) 10410 PHB 376-2299
Planning and Analysis Division (B/EOP) Chief Robert Rostron 10400 PHB 376-2611
Contingency Planning Branch (B/EOPC) (Vacant) 10400 PHB 376-2611
Procedures Planning Branch (B/EOPP) (Vacant) 10400 PHB 376-2611
Field Liaison Staff Support Officers (B/EOS)
Hassell Bailey 10434 PHB 376-6451
William Covington 10430 PHB 376-6451
Technical Material Support Division (B/EOT) Chief Alfred Davidson 10400 PHB 376-2611
Maintenance Planning and Trend Analysis Branch (B/EOTM)
Chief Louis Pelish 10414 PHB 376-2585
Deputy for Projects Managements (B/EP) (Vacant) 10000 PHB 376-6547
Configuration Control Division (B/EPC) (Vacant) 10516 PHB 376-6547
Engineering Drafting Branch (B/EPCD) (Vacant) 10516 PHB 376-7641
Configuration Management Branch (B/EPCM) Chief Jimmy Hall 10432 PHB 376-6401
Maintenance and Repair Projects Division (B/EPM) (Vacant) 10316 PHB 376-6380
Major Projects Staff (B/EPP)
Terence Donovan 10308 PHB 376-6097
Tariq Froqi 10308 PHB 376-6097
Angelo Manginelli 10308 PHB 376-6097
Quality Control Division (B/EPQ) Chief Robert Kamosa 10304 PHB 376-6097 730-1447
Acceptance Testing Branch (B/EPQA) (Vacant) 10304 PHB 376-6097
Costing and Economic Analysis Branch (B/EPQC) (Vacant) 10324) PHB 376-6401
Specification Compliance Branch (B/EPQS) (Vacant) 10327 PHB 376-6080
Deputy for Systems Engineering (B/ES) (Vacant) 10004 PHB 376-6594
Secretary Sondra Stuart 10004 PHB 376-6594
Advanced Concepts and Plans Division (B/ESA) Chief Ronald Linz 10122 PHB 376-7129 869-1169
Broadcast Systems Engineering Division (B/ESB) (Vacant) 10000 PHB 376-6528
Assistant Manager Raymond Ulrick 10000 PHB 376-6528
Antenna Engineering Branch (B/ESBA) (Vacant) 10120 PHB 376-6951
Facilities Engineering Branch (B/ESBF) Chief Richard Steele 10100 PHB 376-6830
RF Systems Engineering Branch (B/ESBR) (Vacant) 10024 PHB 376-6811
Systems Integration and Network Engineering Branch (B/ESBS) (Vacant)
10120 PHB 376-6951
Computer Applications Engineering Division (B/ESC) (Vacant) 10206 PHB 376-7516
Systems Automation Branch (B/ESCA) (Vacant) 10210 PHB 376-7569
Software Branch (B/ESCS) (Vacant) 10210 PHB 376-7569
Studio Engineering Division (B/ESS) Chief John Birch 10122 PHB 376-7129 681-5352
Test Plan and Evaluation Division (B/EST) Chief Gerald Berman 10014 PHB 376-6722

Television and Film Service (B/T) Director Alvin Snyder 2400–PHB..... 376–7808 893–6319
Secretary Alison Crider
Deputy Director (B/T) (Vacant) 2400–PHB..... 376–7808
Administrative Officer (B/A) Television and Film Service
Linda Harrison 3412–PHB..... 376–7768 635–4848
Office of Program Development and Coordination (B/TD)
Manager Grant Worrell (Acting) 3010–PHB..... 376–1070 657–3361
Policy Staff (B/TDPO) Leon Lederer 3010–PHB..... 376–7212 750–2687
Area Coordinators (B/TDPO) 3010–PHB..... 376–1067
Planning Staff (B/TDPL) Planning Officer Robert K Thomas 3010–PHB..... 376–1070
Office of International Marketing (B/TI) Manager
John Deviney (Acting) 2100–PHB..... 376–7210 926–8353
Washington Foreign Press Center Public Affairs Specialist Gregory B Franklin (B/TIC)
529 - 14th Street, NW 202..... 724–1640 527–6855
New York Foreign Press Center Public Affairs Specialist Fredric H Von Stange (B/TIC)
18 East 50th Street..... (8)656–4721 (516) 423–1571
Office of the Production Manager (B/TP) Chief Donald J Cuozzo 2410–PHB..... 376–7206 292–1733
Current Events Division (B/TPC) Joseph E Royster 2418–PHB..... 376–7208 892–1916
Documentary Division (B/TPD) Chief Marvin A Lipman 2107–PHB..... 376–7800 484–0248
Language Versions Staff (B/TPL) Frederick H Stein 2116–PHB..... 376–7721 978–9331
Office of the Facilities Manager (B/TF) Chief Kenneth E Boles 1400–PHB..... 376–7714 776–4299
New York Facilities Office (B/TFN) Chief Jack Gaines
26 Federal Plaza New York, NY 10278..... (8)264–7002 (516) 731–7346
Administrative Officer (B/TFN) Pearl Levinson..... (8)264–7026
Technical Services Coordinator (B/TFN) Chief Vincent Ruggiero..... (8)264–7078 (201) 944–3979
Media Research Officer (B/TFN) Robert D Cohen..... (8)264–7131
Services Division (B/TFS) Chief Ronald N Lagerstrom 1400–PHB..... 376–7720 368–5647
Services Control Branch (B/TFSC) Chief Michael Kiel L–0028–PHB..... 376–7788
Laboratory and Quality Control Branch (B/TFSL) Chief
David Cmeyla L–0009–PHB..... 376–7776
Library and Shipping Branch (B/TFSS) Chief Arnetta Daniel L–0308–PHB..... 376–7817 399–6608
Operations Division (B/TFO) Chief Frank W Garcia 1400–PHB..... 376–7705 881–4359
Studio Operations Branch (B/TFOS) Chief Martin Kostelec 1204–PHB..... 376–7737 997–8629
Video Recording Branch (B/TFOV) Chief (Vacant) 1204–PHB..... 376–7719
Technical Support Branch (B/TFOT) Chief Ralph A Conner 1204–PHB..... 376–7713 434–6160
Properties and Scenics Branch (B/TFOP) Chief Robert Hale 1204–PHB..... 376–7710 843–8052
Office of the Acquisitions Manager (B/TA) Chief
Frederick Stein (Acting) L–0013–PHB..... 376–7822 978–9331
Office of Resource Development (B/TR) Manager Grant Worrell 3010–PHB..... 376–1070 657–3361
International Communications Media Staff (B/TR)
Interdepartmental Committee on Visual and Auditory Materials for
Distribution Abroad Chief John Mendenhall 3000–PHB..... 376–7203/7751 683–5754

P BUREAU OF PROGRAMS P

Associate Director (P) W Scott Thompson 848 400–C..... 485–8545
Secretary Lucille C Richardson..... 485–8545
Deputy Associate Director (P) Gifford D Malone..... 485–8548 356–9037
Secretary Jean McCray..... 485–8548
Special Assistant (P) Barbara Moore..... 485–8550 966–3756
Staff Assistant (P) Fred Knecht..... 485–8552
Staff Assistant (P) Robert Kiernan..... 485–8552
Policy Application and Coordination Officer (PACO) (P)
Csaba Chikes..... 485–8554
William Bach..... 485–8554
John Scott Williams..... 485–8554
Special Project Officer Katherine Plowman..... 485–8554
Senior Advisor Robert Shuettinger 858 400–C..... 485–8644

Executive Office (P/X)
Executive Officer Phillip O Powell 553 400–C..... 485–2815
Deputy Executive Officer Dan Campbell..... 485–2815
Administrative Officer (P/XA) Cathy Taylor..... 485–2815
Budget Branch (P/XB) Chief Nellie Nelson..... 485–2815 249–3485
Personnel Branch (P/XP) Chief Debbie Lee..... 485–2818
Procurement/Travel Branch (P/XK) Chief Joan Beverly..... 485–2815

International Communications Policy Staff (P/C) Chief William Read 858 400–C..... 485–8650
Communications Planning Officer (P/C) Bernard Hensgen 858 400–C..... 485–8650

Office of Program Coordination and Development (P/D)
Director (Vacant) 550 400–C..... 485–2764
Deputy Director (P/D) Thermatic Staffs Robert A Rockweiler..... 485–2764
Economics, Science, and Technology (P/DE) Program Manager
William Lowrey 566 400–C..... 485–2720
International Relations (P/DF) Program Manager Harry Hughes 558 400–C..... 485–2750
U.S. Political and Social Process (P/DP) Program Manager
Joseph Bertot 562 400–C..... 485–2736
Satellite Speakers Staff (P/DS) Program Manager Ross Petzing 554 400–C..... 485–2764
Deputy Director (P/D) Arts America Staffs Juliet Antunes 568 400–C..... 485–2779
Europe and East Asia (P/DC) Program Manager John Daly 568 400–C..... 485–2779
Africa, Latin America, and Near East (P/DA) Program Manager
Mary Gawronski 567 400–C..... 485–2783
Incoming Arts and Media Support (P/DM) Program Manager
John Coppola 567 400–C..... 485–2783
Program Coordinator (P/DY) Dennis Raver 550 400–C..... 485–2764

Exhibits Service (P/E) Director Charles H Clarke 349 400–C..... 485–7167 538–2591
Development and Production Division (P/ED)
Chief Richard Suib 349 400–C:..... 485–7168 759–2235
Creative Services Branch (P/EDC) Chief Alan Nurmi 363 400–C..... 485–7205 323–5085
Operations Division (P/Ed) Chief Mary Ann Foley 349 400–C..... 485–7162
Logistics and Inventory Control Staff (P/EOL) Marguerite Suite 353 400–C..... 485–7198

Foreign Press Centers (P/F) Director Francis Gomez
Rm 225 National Press Bldg. 529 - 14th St NW 20547..... 724–1643
Washington Foreign Press Center (P/FW) Assistant Director James Pope
Rm 225 National Press Bldg 529 - 14th St NW 20547..... 724–1640
New York Foreign Press Center (P/FN)
Assistant Director Nicholas King
18 E. 50th St., New York, NY 10022..... (8) 656–4722
Los Angeles Foreign Press Center (P/FL)
Assistant Director Mildred McCoo
11000 Wilshire Blvd., Los Angeles, CA 90024..... (8) 799–7676
Program Coordinator (P/F) Lorraine Mullen..... 724–1643

Policy and Guidance Staff (P/G) Chief James Thurber 858 400–C..... 485–8644
Senior Rapid Response Officer (P/G) (Vacant)..... 485–8644
Rapid Response Officer (P/G) Hugh Burleson..... 485–8644
Rapid Response Officer (P/G) Joel Fischman..... 485–8644
Program Coordinator (P/G) Nancy Cox 858 400–C..... 485–8644 965–3779
Policy Unit (P/GP) Chief Michael Schneider..... 485–8644
Senior Planning Officer Narcotics (P/GP) John Keller..... 485–8644
Senior Planning Officer Active Measures, CBW, Science & Technology
AR Liaison (P/GP) Donald Mathes..... 485–8644
Senior Planning Officer US-USSR Relations Atlantic Alliance
EU Liaison (P/GP) John Sandstrom..... 485–8644

Senior Planning Officer NATO Defense Policy Arms Control (P/GP)
John Oseth.....485–8644
Senior Planning Officer Economics, NEA Liaison (P/GP) Robert McLellan.....485–8644
Senior Planning Officer US Education, Arts, Labor Affairs, Immigration
AF Liaison (P/GP) David Smith.....485–8644
Program Analyst (P/GP) Louise Massoud.....485–8650
Program Analyst (P/GP) Katherine Turpin.....485–8650
Fast Guidance Unit (P/GF) Chief Jacob Gillespie.....485–8650
Guidance Officer (P/GF) Robert Heath.....485–8650
Policy Guidance Officer at USUN (P/GFN)
Joan Dickie 799 UN Plaza, New York, NY 10017.....(8) 656–4580
Public Information Officer (USUN) (P/GFN) Joel Blocker
799 UN Plaza, New York, NY 10017.....(8) 656–4580

Press and Publications Service (P/P) Director James A McGinley 406 400–C.....485–2257 591–2920
Assistant Director (P/P) Claude Groce.....485–2257
Policy Officer (P/PG) Robert Cattell.....485–2257 978–7096
Program Officer (P/PG) Philip Cohan.....485–2257
Technical Support Staff (P/PT) Chief Eugene Yarbrough 423 400–C.....485–2254
Editorial Services Division (P/PE) Chief Richard Borden 453 400–C.....485–2032 268–3465
Deputy Chief (P/PE) Lee Battaglia.....485–2010 281–3681
Copyright Clearance Officer (P/PEC) Janet Snyder 457 400–C.....485–2040
Text Branch (P/PET) Chief Eugene Clark.....485–2052
Pictures Branch (P/PEV) Chief Ronald Fett 449 400–C.....485–2010
Photo Laboratory Section (P/PEVL) Chief Edward Broughton
2108 Auditor's Bldg.....426–6330 736–7303
Press Division (P/PF) Chief Robert Ruggiero 450 400–C.....485–2136 244–1559
African Branch (P/PFA) Chief Clathon Ross 467 400–C.....485–2068
European Branch (P/PFE) Chief Christopher Henze 466 400–C.....485–2110
East Asian and Pacific Branch (P/PFF) Chief John Stirn 468 400–C.....485–2084
American Republics Branch (P/PFL) Chief (Vacant) 468 400–C.....485–2093
Near Eastern and South Asian Branch (P/PFN) Chief Corrine Heditsian
462 400–C.....485–2121 337–6859
Political Economic Branch (P/PFO) Chief Richard Carl 450 400–C.....485–2136 820–3774
Publications Division (P/PM) Chief Don Reilly 408 400–C.....485–2265 (304) 267–7084
Deputy Chief (P/PM) Joseph Braycich.....485–2265
Dialogue Branch (P/PMD) Chief Albert Roland 420 400–C.....485–2185 656–7327
Economic Impact Branch (P/PME) Chief Stewart Ramsey 424 400–C.....485–2201
Topic Branch (P/PMT) Chief Peter Laine 416 400–C.....485–2170 244–3627
America Branch (P/PMI) Chief Robert Poteete 444 400–C.....485–2218 965–4073
Problems of Communism Branch (P/PMP) Chief Paul Smith 402 400–C.....485–2242 536–4034
Special Publications and Services Branch (P/PMS)
Chief Howard Cincotta 410 400–C.....485–2269
Printing Division (P/PR) Chief Stanley M Engeberg 463 400–C.....485–2053 261–6615
Field Requirements Branch (P/PRF) Chief Terence W Sullivan.....485–2065
Printing and Engineering Branch (P/PRP) Chief John Sinton.....485–2058

Office of Research (P/R) Director Richard Bissell (Acting) 352 400–C.....485–2968 483–1548
Deputy Director (P/R) (Vacant).....485–2968
Special Assistant (P/R) Dennis Gombert.....485–2965 425–6697
Program Coordinator (P/R) Ariel B De Pontet.....485–2965 244–3705
Senior Research Advisor (P/R) Leo Crespi 366 400–C.....485–7136 543–7236
Advisor (Advisory Research) (P/R) Curt Gorder 352 400–C.....485–2965 549–0897
Advisor (Communication Process) (P/R) Peter Janicki 362 400–C.....485–7100 530–0694
Technical Support Unit Manager (P/RTS) David Nolle 362 400–C.....485–7100 460–0422
European Branch (P/REU) Chief (Vacant) 368 400–C.....485–7136
USSR/EE (P/RSE) Chief E Willis Brooks 366 400–C.....485–7124 654–0027
West Europe/Canada Unit (P/RWE) Chief Kenneth Adler 368 400–C.....485–7136 657–8419
East Asia and Pacific Branch (P/REA) Chief Gordon A Tubbs 356 400–C.....485–2982 532–3010

Near East, South Asia, Africa Branch (P/RNA) Chief (Vacant) 358 400–C..... 485–2984
American Republics Research (P/RAR) Chief Ernesto Uribe 362 400–C..... 485–7100
Agency Library (P/RL)
Agency Librarian Jeanne R Zeydel 1005–1750..... 724–9214 337–7819
Special Collections Branch (P/RLS) Chief Katherine Shimabukuro 740–1425..... 523–4280 462–5158
Technical Services Branch (P/RLT) Chief John O Everette 1000–1750..... 724–9234
Documents Branch (P/RLD) Chief Mary Woods 1011–1750..... 724–9364 821–2218
Reference Branch (P/RLR) Chief Helen Amabile 1011–1750..... 724–9126 654–7523
Circulation (P/RL) Pauline McCamey 1011–1750..... 724–9127 521–7039
VOA Library (P/RL) Monica Mieroszewska 1350–HHS–N..... 755–4649 333–5430
Media Reaction Staff (P/RM) Chief Holley Mack Bell 734 400–C..... 495–8507
Deputy Chief (P/RM) James A Schein..... 495–8507 229–2075

E BUREAU OF EDUCATIONAL AND CULTURAL AFFAIRS E

Associate Director (E) Ronald L Trowbridge 849 400–C..... 485–8597
Secretary Brenda Ross..... 485–8597
Deputy Associate Director (E) Jodie Lewinsohn 849 400–C..... 485–8599 654–6916
Secretary Virginia Gunner..... 485–8599
Senior Advisor to Associate Director (E) Mildred Marcy 849 400–C..... 485–8603 (301) 268–6438
Program Development Specialist (E) Judith Siegel 849 400–C..... 485–8601
Special Assistant (E) Michael McCarry 849 400–C..... 485–8609
Executive Assistant (E) James D Whitten 849 400–C..... 485–8607
Executive Assistant (E) Paul Shapiro 849 400–C..... 485–8607
Cultural Properties Staff (E) Helene Mahoney 727 1750..... 724–7237
UNESCO Officer (E) Howard W Hardy Jr 247 400–C..... 485–7297
International Youth Exchange Staff (E/YX) Chief Donna Oglesby 255 400–C..... 485–7299

Office of Executive Director (E/X) Executive Director Thomas G Leydon 336 400–C..... 485–2949 869–4826
Deputy Executive Director (E/X) Robert R Gaudian 336 400–C..... 485–2949 451–2791
Administrative Support Division (E/XA) Chief C Philip Clutts 336 400–C..... 485–2949 384–7849
Budget and Financial Management Division (E/XB) Chief (Vacant) 336 400–C..... 485–2952
Program Support Division (E/XP) Chief (Vacant) M22 400–C..... 485–7461
Office of International Visitors (E/V) Director Robert A Schadler 266 400–C..... 485–7217
Special Assistant (E/V) John C T Alexander 266 400–C..... 485–7217
Grant Programs Division (E/VG) Chief Evelyn B Barnes 271 400–C..... 485–7239 821–2661
American Republics Branch (E/VGR) James M Fitzgerald 267 400–C..... 485–7245 548–7088
Near East/South Asia Branch (E/VGR) Anne Preston 265 400–C..... 485–7237
Europe Branch (E/VGE) Nan Bell 263 400–C..... 485–7247
East Asia Branch (E/VGE) Edward P Dillon 270 400–C..... 485–7241 946–3736
Africa Branch (E/VGA) Charles E Flanagan 268 400–C..... 485–7249
Community Relations Division (E/VC) Chief Pauline Hopper 266 400–C..... 485–7217 937–7294
Program Resources Branch (E/VCP) Chief Martha L Simpson 266 400–C..... 485–7220 836–3430
Washington Reception Center Staff (E/VOR) Hector J Leblanc 266 400–C..... 485–7219 321–8723
Honolulu Reception Center (E/VCH) Director Paul J Rappaport..... (8)546–7152
Miami Reception Center (E/VCM) Director Jack W Gallagher..... (8)350–5543
New Orleans Reception Center (E/VCO) Director Edward A Karnacki..... (8)682–6164
New York Reception Center (E/VCN) Director Richard McKiernan..... (8)656–4626
Voluntary Visitors Division (E/VF) Chief Anton Kasanoff 266 400–C..... 485–2582 442–3846
Africa Branch (E/VFA) Chief Dorothy J Rayburn..... 485–2582
American Republics Branch (E/VFR) Chief Dorothy J Rayburn..... 485–2582
Near East/South Asia Branch (E/VFN) Chief Dorothy J Rayburn..... 485–2582
East Asia Branch (E/VFF) Chief Theresa A Johnson..... 485–2582
Europe Branch (E/VFE) Chief Richard Boardman..... 485–2582

Office of Private Sector Programs (E/P) Director Dr Mark Blitz 216 400–C..... 485–7348
Special Assistant (E/P) Meredith Kinsman 216 400–C..... 485–7348

Deputy Director (E/P) Frank Chiancone (Acting) 216 400–C.....485–7348
Private Sector Programs Division (E/PS) Chief Frank Chiancone 220 400–C.....485–7332
Private Sector Liaison Division (E/PL) Chief (Vacant) 220 400–C.....485–7338

Office of Cultural Centers and Resources (E/C) Director Guy Brown 304 400–C.....485–2866 435–5775
Centers Management Staff (E/CM) Chief Lois Roth 304 400–C.....485–2866
Library Program Division (E/CL) Chief Robert Murphy 324 400–C.....485–2929
English Teaching Division (E/CE) Chief Gloria Kreisher 304 400–C.....485–2869 265–0428
Program Branch (E/CEP) Chief William B Royer 304 400–C.....485–2869
Materials Branch (E/CEM) Chief Dean Curry 310 400–C.....485–2871
Forum Branch (E/CEF) Chief Anne C Newton 312 400–C.....485–2871
Bibliographic Division (E/CB) Chief Leo Hurley 314 400–C.....485–2923 362–3241
Bibliographic Specialist Branch (E/CBS) Chief Ann Martin 314 400–C.....485–2921
Bibliographic Production Branch (E/CBP) Chief Georgia M Hamilton 314 400–C.....485–2918
Book Program Division (E/CP) Chief Donald E McNeil 320 400–C.....485–2896 362–2907
Editorial Services Branch (E/CPE) Chief (Vacant) 320 400–C.....485–2898
Field Operations Branch (E/CPF) Chief (Vacant) 320 400–C.....485–2898
Promotion Branch (E/CPP) Chief Daniel Peizer 320 400–C.....485–2898
Copyright Services Branch (E/CPS) Chief Alice C Fountain 320 400–C.....485–2898

Office of Academic Programs (E/A) Director Jeanne J Smoot 202 400–C.....485–7409
Division for Study of the U.S. (E/AA) Chief Carl D Schultz III 248 400–C.....485–2553
Study of the U.S. Branch (E/AAS) Leslie C High 256 400–C.....485–2557
Program Development and Academic Relations Branch (E/AAP) Christopher Paddack 256 400–C.....485–2557
U.S. Government Exchanges Coordination Staff (E/AAX) Peggy Sapp 248 400–C.....485–2553 362–7258
Student Support Services Division (E/AS) Chief Joseph B Bruns 246 400–C.....485–7434
Academic Exchange Programs Division (E/AE) Chief Ronald A Ungaro 234 400–C.....485–7360
European Programs Branch (E/AEE) Chief Robert L Richards 208 400–C.....485–7420
American Republics Programs Branch (E/AEL) Chief Wayne S Peterson 242 400–C.....485–7365 820–2689
African Programs Branch (E/AEA) Chief Curtis Huff 234 400–C.....485–7355
Near Eastern/South Asian Programs Branch (E/AEN) Chief Claudia Anyaso 238 400–C.....485–7367 291–6330
East Asian Programs Branch (E/AEF) Chief Louise Crane 212 400–C.....485–7402

Board of Foreign Scholarships (E/BFS) Chief Ralph H Vogel 247 400–C.....485–7290 532–3405

M BUREAU OF MANAGEMENT M

Associate Director (M) (Vacant) 820 400–C.....485–8626
Deputy Associate Director (M) Jerome H Werbel.....485–8626 (703) 978–5008
Secretary (M) Mary Ann Snyder.....485–8626
Special Assistant (M) Ron Whitworth 820 400–C.....485–8629
Special Assistant (M) Wanda Edwards 820 400–C.....485–8629
Special Assistant (M) Stuart C Rogers 618 400–C.....485–2300
Management Plans Analysis Staff (M/M) Chief Eileen Binns 818 400–C.....485–8676

Office of Administration and Technology (M/A) Director Richard L Roth 618 400–C.....485–2300 585–5103
Deputy Director for Administration (Vacant) 618 400–C.....485–2300
Deputy Director for Technology (M/A) James T McMahon 618 400–C.....485–2300 (703) 560–5602
Administrative Staff (M/AA) Leonard W Atwill 618 400–C.....485–2307 (703) 494–2612
Planning and Development Staff (M/AP) Chief Alan Kotok 622 400–C.....485–2446 534–8887
Communications Division (M/AC) Chief Jack Rubley M07 400–C.....485–7509 938–3846
Engineering and Maintenance Branch (M/ACE) Chief Robert R Ruffin 320–1776.....724–9437 449–6484

Operations Branch (M/ACO) Chief Richard J McCoy 240–1776 ..... 724–9650 (703) 670–3936
Agency Communications Center (M/ACO) 240–1776 724–9752
VOA Communications Center (M/ACO) Edward Pearson 3500C–HHS–N 755–5705 336–7004
Correspondence Review Staff (M/ACR) Chief Patricia O'Brien M13 400–C 485–7517 779–2253
General Support Division (M/AG) Chief (Vacant) M10 400–C 485–7479
Property and Records Management Branch (M/AGP) Chief Robert W Bennett M10 400–C 485–7479 250–5621
Access to Information Officer (M/AGP) Charles Jones M10 400–C 485–7532
Documents Review and Declassification Officer (M/AGP) Vivian Light M10 400–C 485–7479
Records Management Staff (M/AGP) M10 400–C 485–7502
Arts Information, Domestic & Overseas (M/AGP) Pat Poyma M10 400–C 485–8100
Reproduction and Graphics Branch (M/AGR) Chief Norbert Marcian 140–1776 ..... 724–9833 384–4508
Printing Liaison Officer (M/AGR) James Solfronk 140–1776 ..... 724–9833 946–7231
Travel and Transportation Branch (M/AGT) Chief Nanette M Freeman M04 400–C 485–7485
Overseas Support Division (M/AO) Chief Allan B Chubb 616 400–C 485–2341 323–7079
Design and Technical Assistance Branch (M/AOD) Chief Theodore A Bork 614 400–C 485–2345 (301) 730–4570
Field Equipment and Supply Branch (M/AOF) Chief Roy B Jowers L–0008–PHB 376–7772 345–3817
Post Management Assistance Branch (M/AOM) Chief Parker Hallberg 616 400–C 485–2341
Overseas Procurement Branch (M/AOP) Chief Betty D Jenkins 616 400–C 485–2343
Administrative Services Division (M/AS) Chief John D Scott 644 400–C 485–7564 350–7531
Mail and Telephone Branch (M/ASC) Chief Harrison L Davis 146 400–C 485–7579
Facilities Management Branch (M/ASF) Chief (Vacant) 644 400–C 485–7562
General Services Branch (M/ASG) Chief (Vacant) WHSE Temple Hills 763–8175
New York Services Branch (M/ASN) Chief James J Riley 830 3rd Ave., Brooklyn, NY 11232 ..... (8)663–5747
Warehouse and New York Pouch Unit (M/AON) 830 3rd Ave., Brooklyn NY 11232 ..... (8)663–5393
Automated Data Processing Division (M/AT) Chief Felicia Carpenter 618 400–C 485–2300 978–8977
Operations Branch (M/ATO) Chief Carl Vesper 810–1750 ..... 724–9313 250–1863
Systems Analysis and Programing Branch (M/ATS) Chief Gerald Huss M21 400–C 485–7522 753–9363
Users Services Staff (M/ATU) Chief John R Stevens 622 400–C 485–2456 644–1015

Office of the Comptroller (M/C) Director Stanley M Silverman 668 400–C 485–2315 536–7332
Planning, Presentations, and Systems Division (M/CP) Chief L Paul Hill 668 400–C 485–2315 250–6277
Budget Operations Division (M/CB) Chief Gerald J Parry 664 400–C 485–2329 464–1607
Deputy Chief (M/CB) Steven B Steiner 664 400–C 485–2329 437–8356
African Branch (M/CBAF) Chief Joan K Benziger 667 400–C 485–2542
East Asian and Pacific Branch (M/CBEA) Chief Charles T Forrester III 667 400–C 485–2516
North African, Near Eastern, and South Asian Branch (M/CBNE) Chief William S Fennell 667 400–C 485–2516 830–1398
American Republics Branch (M/CBAR) Chief Jay E Richter 667 400–C 485–2516 860–3626
European Branch (M/CBEU) Chief John A Frederick 667 400–C 485–2516 671–0696
Program Support Branch (M/CBPS) Chief Eva M Diekmann 664 400–C 485–2508 621–9478
Special Services Staff (M/CBSS) Chief Patricia E Estep 652 400–C 485–2476 843–0945
Financial Operations Division (M/CF) Chief James Q Kohler Jr 668 400–C 485–2419

Accounts Payable and Claims Branch (M/CFV) Chief Esther Grant 647 400–C..... 485–2405 577–7007
Payroll and Leave Branch (M/CFP) Chief Beverly A Motter 657 400–C.....485–2422
Accounting and Reports Branch (M/CFR) Chief Claude F Taylor 668
400–C.....485–2419 560–0635
RMS Control Branch (M/CFM) Chief Constance B Convers 654 400–C.....485–2504

Office of Equal Employment Opportunity (M/E) Director Mary Frances Cowan
367 400–C.....485–7161 364–1591
Federal Women's Program Manager Bertha T Tompkins 367 400–C.....485–7159 244–8992
Equal Employment Opportunity Officer/Handicap Program Manager
Helen M Murphy 367 400–C.....485–7159 321–8289
Equal Employment Opportunity Specialist John E Dixon 367 400–C.....485–7160 229–6380
Hispanic Employment Program Manager (Vacant) 367 400–C.....485–7156

Office of Inspections (M/I) Chief Inspector Gordon Winkler 766 400–C.....485–7931

Office of Contracts (M/K) Director Philip R Rogers 613–1717..... 653–5570 948–6151
Deputy Director (M/K) John Chapdelaine 613–1717..... 653–5580 938–5273
Construction and Engineering Contracting Division (M/KC)
Chief Leonard D Matta 613–1717.....653–5573
Program Support Contracting Division (M/KS) Chief Joseph G Krepps
653–1717.....632–4977
Educational and Cultural Contracting Division (M/KE)
Chief Patrick D Shelor 662–1717..... 653–5918 654–4075
Policy and Procedures Staff (M/KR) Chief Mary H Wood 613–1717.....653–5570 525–8203

Office of Personnel (M/P) Director Angie Garcia 534 400–C..... 485–2611 972–2597
Administrative Staff (M/PA) Chief Kathleen M Kalb 544 400–C.....485–2600
Foreign Service Lounge (M/PA) Veris Burton 529 400–C.....485–2605
Labor Relations Staff (M/PPL) Chief Allan H Myers 536 400–C..... 485–2858 560–2247
Access to Information Coordinator (M/PPL) Jordan Harding 536 400–C.....485–2858
Policies and Services Staff (M/PPS) Chief Barry Ballow 504 400–C.....485–2645 547–3237
Incentive Awards Program (M/PPS) Mary Susan Harris 504 400–C.....485–2655
Advisory, Referral, and Counseling Service (M/PPS) M14 400–C..... 485–8694
Domestic Personnel Division (M/PD) Chief Harlan Rosacker 524 400–C.....485–2617 656–2457
Personnel Branch (M/PDP) Chief Nancy Kincaid 518 400–C.....485–2665
M, E, Small Elements Personnel Branch (M/PDM) Chief Janet Davis 518 400–
C..... 485–2656
Special Services Branch (M/PDS) Chief Judith Dickey 524 400–C..... 485–2618
Special Recruitment Staff (M/PDSE) 524 400–C.....485–2618
Retirement and Insurance Section (M/PDSR) Chief Alma Wertz 524
400–C.....485–2617
Transactions, Records and Reports Staff (M/PDST)
Chief Margaret Wilson 520 400–C.....485–2635
Foreign Service Personnel Division (M/PF) Chief Barry Fulton 508 400–C..... 485–2694
Board of Examiners Staff (M/PFB) Deputy Executive Director
(Vacant) 7314–SA–15.....235–9390
Operations Branch (M/PFO) Chief Geraldine Moses 508 400–C..... 485–2697
Career Counselor Staff (M/PFC)
Career Counselor (M/PFC) John Treacy 508 400–C..... 485–2713
Career Counselor (M/PFC) (Vacant) 508 400–C.....485–2711
Career Counselor (M/PFC) Bill Barr 508 400–C..... 485–2710
Career Counselor (M/PFC) Dale Haase 508 400–C.....485–2709
Career Counselor (M/PFC) Charles Lahey 508 400–C..... 485–2714
Area Personnel Staff (M/PFA)
Europe (M/PFA) John Tuohey 508 400–C..... 485–2701
East Asia and Pacific (M/PFA) Patrick Hodai 512 400–C..... 485–2853
American Republics (M/PFA) Timothy Randall 512 400–C..... 485–2704
Near East and South Asia (M/PFA) Sylvia Rifkin 508 400–C.....485–2698

Africa (M/PFA) Rosemary Crockett 512 400–C 485–2706
Foreign Service National Personnel Staff (M/PFN) Chief
Aggie Kuperman 508 400–C 485–2708
Training and Development Division (M/PT) Chief L Robert Kohls 800–1425 ..... 523–4390 543–3060
Registrar (M/PT) Celestine V Johnson 800–1425 523–4397
Language Officer (M/PT) Carmen Ross 800–1425 ..... 523–4390 790–0836
Management Training Coordinator (M/PT) William Lowdermilk 800–1425 523–4331
Foreign Service National Training Program (M/PT) Larry Moody
870–1425 523–4331

Office of Security (M/S) Director Bernard C Dowling 767 400–C 485–7764 (703) 670–2425
Administrative Staff (M/SA) Rose Impallaria 767 400–C 485–7771 296–6250
Physical Security Division (M/SP) Chief William A Catterson 758 400–C 485–7811 860–2543
Domestic Activities (M/SP) 762 400–C 485–7811
Foreign Activities (M/SP) 762 400–C 485–7811
Personnel Security Division (M/SE) Chief James R Matthews 767 400–C 485–7767 (703) 590–9805
Investigations Division (M/SI) Chief Rudolph C Kimiecik 761 400–C 485–7783 430–2335
Personnel Security Investigations Branch (M/SIP)
Chief Richard W Gillespie 761 400–C 485–7785
Special Investigations Branch (M/SIS) Chief Robert A Reinhold
761 400–C 485–7784 428–0157

Office of Audits (M/U)
Chief Auditor William H Neitz (Acting) 766 400–C 485–7933 762–2249

AF OFFICE OF AFRICAN AFFAIRS AF

Director John R Clingerman 716 400–C 485–7894 462–4134
Secretary Nancy B Taylor 485–7894
Deputy Director Kent Obee 485–7894 543–6550
Policy Officer Arthur Giuliano 485–7894 534–2291
Executive Officer (Vacant) 485–7900
Deputy Executive Officer Jane Helms 485–7900 998–0124
Regional Exchanges and Cultural Coordinator Robert Lagamma 485–7900
Assistant Policy Officer/Media Coordinator Caroline M Osterling 485–7900
West Coast-Francophone Country Officer—Benin, Cape Verde, The Gambia,
Guinea-Bissau, Ivory Coast, Mali, Niger, Senegal, Togo, Upper Volta
Mark Glago 485–7900 770–5910
Assistant Country Officer Victoria Rose 485–7900
West Africa-Anglophone Country Officer—Ghana, Liberia, Nigeria,
Sierra Leone Barbara A H Scarlett 485–7900
Assistant Country Officer Nicolas Robertson 485–7900
Central Africa Country Officer—Cameroon, Central African Republic, Chad,
Congo-Brazzaville, Gabon, Equatorial Guinea, Principe, Sao Tome, Zaire
Mary Ellen Connell 485–7900
Southern Africa Country Officer—South Africa, Angola, Botswana,
Lesotho, Zimbabwe, Namibia, Mozambique, Swaziland, Zambia
Michael F O'Brien 485–7904 593–9064
Assistant Country Officer Anthony Das 485–7904 328–3214
Special Projects Officer for Southern Africa Margaret Westmoreland 485–7900 364–0736
East Africa Country Officer—Burundi, Comoros, Diego Garcia, Djibouti,
Ethiopia, Kenya, Madagascar, Mauritius, Rwanda, Seychelles, Somalia,
Uganda, Tanzania, Malawi Cornelius C Walsh 485–7904 (703) 373–1238
Assistant Country Officer Andy Schlessinger 485–7904 320–2038

EU OFFICE OF EUROPEAN AFFAIRS EU

Director Charles E Courtney 868 400–C	485–8563	
Secretary Thresia Martino	485–8563	
Deputy Director (North Central, Eastern, and Southern Europe) Marlin N Remick	485–8565	362–2407
Deputy Director (West Europe and Canada) William G Hamilton	485–8563	
Executive Officer James J Gavigan Jr	485–8569	
Deputy Executive Officer Vicki Rose	485–8569	927–0165
Policy Officer Alvin Perlman	485–8569	
Staff Director (Vacant)	485–8569	
Special Projects Officer (Vacant)	485–8569	
Deputy Policy Officer (USNATO, USEC, OECD, MBFR) Arthur Skop	485–8569	
Austria, Switzerland, Norway, Sweden, Denmark, Iceland, Finland Country Affairs Officer Paul D Panaccione	485–8853	
East Germany, West Germany Country Affairs Officer Robert V Gildea	485–8584	528–0537
France, Spain, Portugal Country Affairs Officer Jerry L Prillaman	485–8582	
Greece, Turkey, Cyprus Country Affairs Officer Rosalind L Swenson	485–8853	
Italy, Malta, Belgium, Luxembourg, Netherlands Country Affairs Officer Susan L Modi	485–8582	532–5911
Poland, Hungary, Czechoslovakia Country Affairs Officer Cesar D Beltran	485–8855	333–3860
USSR Country Affairs Officer Mark E Dillen	485–8857	
United Kingdom, Canada, Ireland, USIO Geneva Country Affairs Officer (Vacant)	485–8584	
Yugoslavia, Romania, Bulgaria, Albania Country Affairs Officer Razvigor Bazala	485–8855	
Regional Exchanges Officer John L Aldriedge	485–8857	
Editor-Writer Juri Jelagin	485–8857	654–7211
U.S. German Tricentennial Task Force Director Victor B Olason (EU/TCT)	395–3411	

EA OFFICE OF EAST ASIAN AND PACIFIC AFFAIRS EA

Director Robert L M Nevitt 751 400–C	485–7829	(703) 455–4308
Secretary Molly Haynes	485–7829	
Deputy Director (Vacant)	485–7829	
Policy Officer Stanton Jue	485–7836	(703) 256–4512
Executive Officer Richard T Stephens	485–7836	(703) 384–0927
Administrative Assistant Delores T Brabham	485–7853	
Regional Affairs Officer Dennis D Donahue	485–7836	244–6911
China Affairs, Hong Kong, AIT-Taipei Country Officer George F Beasley	485–7839	(301) 493–8295
Deputy Country Officer Virginia L Farris	485–7839	546–2624
Japan, Korea Country Officer Jack Sears	485–7838	
Malaysia, Singapore, Thailand, Indonesia, Philippine Islands and Burma Country Officer Arthur A Vaughn	485–7839	(301) 656–4387
Deputy Country Officer Lois E Knoll	485–7839	(703) 536–7988
Australia, Fiji, New Zealand, Papua New Guinea, Pacific Nations Country Officer Edward J Findlay	485–7839	(703) 768–7785

AR OFFICE OF AMERICAN REPUBLICS AFFAIRS AR

Director Stephen F Dachi 750 400–C	485–7860	
Secretary Karon C Martin	485–7870	
Deputy Director Michael A Kristula	485–8869	323–6374
Policy Officer Richard J Gilbert	485–8835	229–7634
Regional Exchanges and Cultural Coordinator Barbara S Merello	485–8835	265–5256
Executive Officer Carol Griffin	485–8837	
East Coast—Argentina, Brazil, Paraguay, Uruguay Country Officer William T Peters	485–7867	
Program Officer Katherine Lee	485–7867	
West Coast—Bolivia, Chile, Colombia, Ecuador, Peru, Venezuela Country Officer Jane Marte	485–7867	
Program Officer Dudley Sims	485–7867	

Caribbean—Bahamas, Barbados, Cuba, Dominican Republic, Guyana, Haiti, Jamaica
Suriname, Trinidad/Tobago Country Officer Leland W Cross 485–7864
Mexico and Central America—Costa Rica, El Salvador, Guatemala, Honduras, Mexico,
Nicaragua, Panama Country Officer Robert Meade 485–7864
Program Officer Lawrence I Plotkin 485–7864

NEA

OFFICE OF NORTH AFRICAN, NEAR EASTERN, AND SOUTH ASIAN AFFAIRS

NEA

Director (Vacant) 866 400–C 485–8520
Secretary Joan White 485–8511
Deputy Director Boulos Malik 485–8519 244–8292
Secretary Linda Adams 485–8524
Policy Officer Dorothy Robins-Mowry 485–8526 244–0746
Deputy Policy Officer Donna Culpepper 485–8526
Executive Officer Michael Walsh 485–8527 922–9265
Deputy Executive Officer Robert J Bigart 485–8527 893–5545
Administrative Assistant Corinne L Hughes 485–8527
Regional Affairs Officer Walter White 485–8528
India, Sri Lanka Country Affairs Officer William Lasalle 485–8528 573–2994
Israel, Jordan, E. Jerusalem/West Bank, Lebanon, Syria, Iraq
Country Affairs Officer James J Callahan 485–8528 949–6318
Algeria, Morocco, Tunisia, Mauritania
Country Affairs Officer Richard Schoonover 485–8529 897–5333
Bangladesh, Pakistan, Nepal Country Affairs Officer Raymond Peppers 485–8529
Saudi Arabia, Kuwait, Bahrain, UAE, Oman, Qatar, Yemen
Country Affairs Officer Robert Hall 485–8529
Egypt, Sudan Country Affairs Officer Sheila Austrian 485–8529

COMMITTEE DIRECTORY

AC

UNITED STATES ADVISORY COMMISSION ON PUBLIC DIPLOMACY

AC

Chairman, Leonard L Silverstein, Washington, D.C.
Tom C Korologos, Washington, D.C.
Lewis Manilow, Chicago, IL
Jean McKee, Washington, D.C.
Dr Olin C Robison, Middlebury, VT
Neil C Sherburne, Lakeland, MN
Mae Sue Talley, Scottsdale, AZ
Staff Director G Richard Monsen 600 400–C 485–2457 656–7267

AMERICAN FEDERATION OF GOVERNMENT EMPLOYEES AFL-CIO LOCAL 1812

President Norman W Painter 485–7759 649–1382
General Vice President Les Daniel 2274–HHS–N 755–4266
Vice President VOA Marie A Ciliberti 2330–HHS–N 755–4540
Vice President Media and Services Elaine Fry L–0013 PHB 376–7809
Vice President Foreign Service Frank Chiancone 220 400–C 485–7332
Secretary (Vacant)
Recording Secretary Janyce Ferguson MO4 400–C 485–7485
Treasurer Ed Bailer M21 400–C 485–7534
Assistant Treasurer Joanne Smale 623 400–C 485–2525

At Large Members:
Bernard Wiesman (Retired).....485–7759
Charles Medd 3456 HHS–N.....755–3650
Harry Hughes 558 400–C.....485–2761
Margaret Lack 353 400–C.....485–7173 530–8286
Melvin Blum 734 400–C.....485–8507
Gloria Kreisher 304 400–C.....485–2867
John K Lucas, New York, NY.....(8)663–5540
Henry Peszko, Greenville, NC.....(8)670–2411
Chief Steward (Vacant)
Staff Attorney Beth Slavet 348 400–C.....485–7759
Staff Assistant Denise Morris 348 400–C.....485–7759

NATIONAL FEDERATION OF FEDERAL EMPLOYEES LOCAL 1418

President Robert J Bach (VOA/EOW) 2266–HHS–N.....472–7029

ORGANIZATIONAL DIRECTORY

(BIB) BOARD FOR INTERNATIONAL BROADCASTING
Suite 1100, 1201 Connecticut Avenue, NW., Washington, D.C. 20036 (Longfellow Building)

OFFICE OF THE DIRECTOR

BIB **750**

Board Members

Frank Shakespeare, Chairman	254–8040	
Ben J Watenberg, Vice Chairman	254–8040	
Charles D Ablard	254–8040	
Clair W Burgener	254–8040	
Malcolm S Forbes Jr	254–8040	
Lane Kirkland	254–8040	
Arch L Madsen	254–8040	
James A Michener	254–8040	
Michael Novak	254–8040	
Executive Director, Walter R Roberts	254–8040	363–2294
Director of Engineering, (Vacant)	254–8040	
Planning & Research Officer, James Critchlow	254–8040	244–7989
Program Officer, Anatole Shub	254–8040	659–4810
Financial Manager, Arthur D Levin	254–8040	363–6508

ORGANIZATIONAL DIRECTORY

PEACE CORPS
Washington, D.C. 20525

OFFICE OF THE DIRECTOR 800

Director Loret Miller Ruppe M–1200 47970
Confidential Assistant Sue Barbour M–1200 47970
Senior Staff Assistant Connie Boggs M–1200 47970
Deputy Director Designate Edward Curran M–1200 47970
Confidential Assistant (Vacant)
Executive Assistant David Scotton M–1200 47970
Confidential Assistant Ranae Kitzmiller Little M–1207 47970
General Counsel and Legislative Affairs Alexander Cook M–1200 43114
Legislative Liaison Officer Stephanie Richmond M–12007 43114
Director of Public Affairs (Vacant)
Director Office of Communications John Nicholson M–1207 46896
Director Office of Private Sector Development Gerald Kisner M–404 46360
Acting Associate Director for Program Support Robert Spencer M–1214 47394
Acting Director Office of Personnel and Management Robert Spencer M–1214 47394
Acting Chief Personnel Operations David Dickinson M–408 45170
Director of Planning and Budget Chris Sale M–1214 47960
Director of Volunteer Services (Vacant)
Director of Volunteer Placement Sandy McKenzie M–906 26590
Director of Special Services Nora Pacheco M–707 47280
Associate Director for Program Operations Lon Randall M–801 43294
Africa Regional Director Gerald McIntosh M–706 43180
Deputy Director John Dudik Gayoso M–706 43180
Inter-American Regional Director Luis del Rio M–807 49714
Deputy Directory George Evans M–806 49714
Budget Officer Ted LaFarge M–807 49714
NANEAP Regional Director Jody Olsen M–806 49862
Deputy Director Carol Wzorek M–806 49862
Director of Programming and Training Coordination Richard Abell M–701 48890
Associate Director for Recruitment, Placement and Staging Nadine Plaster P–300 47080

DEPARTMENT OF STATE COUNTRY OFFICERS

(*denotes Economic Officer)
(denotes Politico-Military Officer)**
(*denotes Political/Economic Officer)**
(**denotes Economic/Commercial Officer)**
(***denotes Political/Consular Officer)**

	Office Phone	Home Phone
Afghanistan (Kabul)		
NEA/PAB		
Phyllis E Oakley 5247	29552	
AID/NE		
Evelyn McLeod 4729	29228	
Albania		
EUR/EEY		
William Warren 5217	21457	
Algeria (Algiers)		
NEA/AFN		
Ann Korky 5248A	20304	
Andorra		
EUR/WE		
Richard W Erdman 5224	22633	
Angola (Luanda)		
AF/S		
Michael E Ranneberger 4238	29429	
AID/AFR/SA		
Dominic D'Antonio 3484A	24287	
Antigua and Barbuda (St. John's)		
ARA/CAR		
Sandra J Marsden 3242	28451	527–2206
Argentina (Buenos Aires)		
ARA/SC		
Dennis C Jett 4908	29166	462–4134
AID/LAC/SA		
Robert Lindsay 4917	22676	652–9397
Australia (Canberra)		
EAP/ANZ		
Bryan H Baas 5210	29690	363–2843
Austria (Vienna)		
EUR/CE		
Douglas H Jones 4228	22005	
Bahamas (Nassau)		
ARA/CAR		
Mary J Kosheleff 3242	27385	593–4738
Bahrain (Manama)		
NEA/ARP		
Robert Campbell 4224	21794	
AID/NE		
Richard P Burns 5316	28532	265–2388
Baltic States		
EUR/EEY		
John W Zerolis 5221	24138	
Bangladesh (Dhaka)		
NEA/PAB		
Jackson McDonald 5247	20466	
Nancy Tumavick 3317	29064	
AID/ASIA		
Vivikka Molldrem 3319	29064	(301) 267–7436
Barbados (Bridgetown)		
ARA/CAR		
Sandra J Marsden 3242	28451	527–2206
AID/LAC/CAR		
Bruno Kosheleff 3242	22200	593–4738
Belgium (Brussels)		
EUR/NE		
Michael Lemmon 4511	20498	
*Dennis Finnerty 4511	20624	
Belize (Belize City)		
ARA/CEN		
Edward Campbell 3242	23448	582–5344
Benin (Cotonou)		
AF/W		
Nancy E Morgan 4250	20842	
AID/AFR/CWA		
Bernard Lane 2664	29808	736–4795
Bermuda (Hamilton)		
EUR/NE		
Carol K Stocker 4511	22622	
*Dennis Finnerty 4511	20624	
Bhutan		
NEA/INS		
Nancy Powell 5251	20653	751–4185
Bolivia (La Paz)		
ARA/AND		
Lee Peters 5906	23076	734–0866
AID/LAC/SA		
Penelope Farley 5262	22196	
Botswana (Gaborone)		
AF/S		
Peggy Blackford 4238	20916	
AID/AFR/SA		
Leonard Pompa 6754	21078	532–9365
Brazil (Brasilia)		
ARA/BR		
Eleanor W Savage	21245	324–1548
****Irving A Williamson Jr	21244	483–6087
*****Elaine Papazian 4262	22313	332–9387
AID/LAC/SA		
Jerome Hulehan 5256	22718	963–4175
British Honduras (See Belize)		
British Indian Ocean Territory (BIOT)		
AF/E		
David H Kaeuper 5240	23040	

	Office Phone	Home Phone
British Solomon Islands Protectorate (See Solomon Islands)		
Brunei		
EB/IMBS		
Thomas P Hamilton 5206	23276	
Bulgaria (Sofia)		
EUR/EE		
William Warren 5219	23747	
Robert W Smith 5221	21739	
Burma (Rangoon)		
EAP/IMBS		
John H Miller 5206	23276	(703) 237–8307
AID/ASIA		
Thomas Kellerman 4218A	29086	(301) 469–7481
Burundi (Bujumbura)		
AF/C		
Alan Tousignant 4246	23138	
AID/AFR/CA		
Beatrice Beyer 2678	29808	
Cameroon (Yaounde)		
AF/C		
Deborah M Odell 4246	20996	
AID/AFR/CA		
William Faulkner 2670	20506	
Canada (Ottawa)		
EUR/CAN		
James C Nelson 5227	22170	
**Robert J Montgomery 5227	23135	
William Millan	23189	
*Stephen Watkins	23150	
Cape Verde (Praia)		
AF/W		
Thomas Burke 4250	28436	
AID/AFR/SWA		
Mable Meares 3491	29206	
CENTO		
AID/NE		
Evelyn McLeod 4729	29228	
Central African Republic (Bangui)		
AF/C		
Alan Tousignant 4246	23138	
AID/AFR/CA		
William Faulkner 2670	20506	
Central America (ROCAP)		
AID/LAC/CEN		
Marvin Schwartz 5258	24794	338–6650
Chad (N'Djamena)		
AF/C		
Robert Sorenson 4246	20725	
AID/AFR/SWA		
William James 3491	23034	
Chile (Santiago)		
ARA/SC		
David Dlouhy 4908	22575	234–1225
AID/LAC/SA		
Robert Lindsay 5262	22676	652–9397
China, People's Republic of		
EAP/C		
Donald Keyser 4318	21004	
** Roger Swenson 4318	21004	
***** Howard H Lange 4318	22656	(703) 237–7592
Colombia (Bogota)		
ARA/AND		
Gabriel Guerra-Mondragon 5906	23023	462–2432
AID/LAC/SA		
Penelope Farley 5262	22196	
Comoros		
AF/E		
David H Kaeuper 5240	23040	
AID/AFR/EA		
Lily Willens 1060	24030	
Congo (Brazzaville)		
AF/C		
Ned McMahon 4246	21637	
AID/AFR/CA		
Beatrice Beyer 2678	29808	
Cook Island		
EAP/PIA		
D Stephen May 5210	23546	543–0408
AID/ASIA		
Louis H Kuhn 4214	29842	342–2061
Costa Rica (San Jose)		
ARA/CEN		
William R Tagliani 4915	23385	243–5126
AID/LAC/CEN		
Marvin Schwartz 5258	24794	338–6650
Council of Europe		
EUR/RPE		
James I Gadsden 6428	20740	554–3489
CSCE		
EUR/RPM		
George F Ward 6225	28050	
EUR/RPE		
Victor Comras 6428	20315	
Cuba (Havana)		
ARA/CCA		
John P Modderno 3250	21476	
John A Ritchie 3250	21503	534–3028
***** Anthony C Perkins 3250	21658	244–6284
Cyprus (Nicosia)		
EUR/SE		
Edric Sherman 5511	21429	
AID/NE		
Marx Sterne 4448	28940	
SA/IR		
Milford N Reed 3313	28226	360–4380
Czechoslovakia (Prague)		
EUR/EEY		
Paul Hacker 5217	21457	
* Mary Peters	23191	

	Office Phone	Home Phone
Denmark (Copenhagen)		
EUR/NE		
Alan McKee 4511	21774	
*Dennis Finnerty 4511	20624	
Diego Garcia		
AF/E		
David H Kaeuper 5240	23040	
Djibouti, Republic of (Djibouti)		
AF/E		
Randall Lecocq	23355	
AID/AFR/EA		
Richard Eney 1061A	22978	864–2796
Dominica (Roseau)		
ARA/CAR		
Sandra J Marsden 3242	28451	527–2206
Dominican Republic (Santo Domingo)		
ARA/LAC/CAR		
William E Craft 3242	22130	966–1519
AID/LAC/CAR		
Theodore Bratrud 3242	22116	
East African Community		
AID/AFR/EA		
Richard Eney 1063A	29762	
Economic and Social Commission for Asia and the Pacific		
IO/IEP		
Joyce Rabens 5321	21654	
Economic Commission for Africa		
IO/IEP		
Joyce Rabens 5321	21654	
Economic Commission for Europe (ECE)		
EUR/RPE		
Victor Comras 6428	20315	
IO/CMD		
John Simmons 5321	20600	
Economic Commission for Latin America		
IO/IEP		
Joyce Rabens 5321	21654	
Ecuador (Quito)		
ARA/AND/E		
Steven Ordal 5906	25864	354–9356
AID/LAC/SA		
Robert Lindsay 5262	22676	652–9397
Egypt, Arab Republic of (Cairo)		
NEA/EGY		
Kenneth C Brill 6251A	22802	
****Donald E Booth 6251A	22802	
**Robert K Boggs 6251A	21169	
***Ross Wilson 6251A	21169	
AID/NE		
Kenneth G Schofield 6851	25900	
El Salvador (San Salvador)		
ARA/CEN		
Charles S Shapiro 4915	28148	534–4210
Steve S Olson 4915	25034	256–6715
Janet L Crist 4915	26570	
AID/LAC/CEN		
John Clary 5258	29287	422–1379
Equatorial Guinea (Malabo)		
AF/C		
Deborah M Odell 4246	20996	
AID/AFR/CA		
William Faulkner 2670	20506	
Estonia		
EUR/EE		
John W Zerolis 5221	24138	
Ethiopia (Addis Ababa)		
AF/E		
Randall Lecocq 5240	23355	
AID/AFR/EA		
Richard Eney 1061A	22978	864–2796
European Atomic Energy Commission (Euratom)		
EUR/RPE		
James I Gadsden 6428	20740	554–3489
European Coal and Steel Community (ECSC)		
EUR/RPE		
Reynold A Riemer 6428	21708	
European Communities		
EUR/RPE		
Reynold A Riemer 6428	21708	
European Economic Community (EEC)		
EUR/RPE		
Reynold A Riemer 6428	21708	
European Free Trade Association (EFTA)		
EUR/RPE		
Brian J Blood 6517	20457	
European Programs		
AID/NE		
Evelyn McLeod 4729	29228	
European Space Agency (ESA)		
EUR/RPE		
Robert C Friel 6428	20315	
Fiji (Suva)		
EAP/PIA		
**Robert A Millspaugh 5210	23546	
****Steven Pruett 5210	23546	
AID/ASIA		
Louis Kuhn 4214	29842	342–2061
Finland (Helsinki)		
EUR/NE		
*Dennis Finnerty 4511	20624	

	Office Phone	Home Phone
France (Paris)		
EUR/WE		
Jacklyn A Cahill 5226	21726	
**Edgar J Beigel 5226	23746	
French Antilles (Martinique, Guadeloupe, and French Guinea)		
ARA/CAR		
William E Craft 3242	22130	966–1519
French Guiana (See French Antilles)		
French Polynesia		
EAP/PIA		
D Stephen May 5210	23546	
Gabon (Libreville)		
AF/C		
Deborah M Odell 4246	20996	
AID/AFR/CA		
William Faulkner 2670	20605	
Gambia, The (Banjul)		
AF/W		
Kenneth Scott Jr 4250	22865	
AID/AFR/SWA		
Herbert Woods 3491	23893	
Germany, Federal Republic of (Bonn)		
EUR/CE		
James W Swihart Jr 4228	22155	
William R Salisbury 4228	20414	
**D Thomas Wolfson 4228	20415	
Jeffrey C Gallup (Berlin Affairs) 4228	22310	
German Democratic Republic (Berlin)		
EUR/CE		
Keith McCormick 4228	22721	
Ghana (Accra)		
AF/W		
Thomas J Burke 4250	28436	
AID/AFR/CWA		
David A Walsh 2674	23305	
Gibraltar		
EUR/NE		
Keith C Smith 4511	22622	
*Dennis Finnerty 4511	20624	
Gilbert and Ellice Islands		
EAP/PIA		
D Stephen May 5210	23546	
Great Britain (See United Kingdom)		
Greece (Athens)		
EUR/SE		
Richard A Thompson 5511	21563	
Eleanore M Raven-Hamilton 5511	20330	
AID/NE		
Marx Sterne 4448	28940	

	Office Phone	Home Phone
Greenland		
EUR/NE		
Alan McKee 4511	21774	
*Dennis Finnerty 4511	20624	
Grenada (St. George)		
ARA/CAR		
Sandra J Marsden 3242	24851	527–2206
Guadeloupe (Basse-Terre)		
ARA/CAR		
William E Craft 3242	22130	966–1519
Guatemala (Guatemala)		
ARA/CEN		
Robert J Blohm 4915	20467	234–0096
AID/LAC/CEN		
Gary Adams 5258	25221	642–0355
Guinea (Conakry)		
AF/W		
Nancy Morgan 4250	20842	342–2542
AID/AFR/CWA		
Frank Scordato 2664	27996	(301) 681–7079
Guinea-Bissau (Bissau)		
AF/W		
Thomas J Burke 4250	28436	
AID/AFR/SWA		
Mable Meares 3491	29206	
Guyana (Georgetown)		
ARA/CAR		
Christopher Webster 3242	26386	338–1029
ARA/LAC/CAR		
Edward Campbell 3242	23448	582–5344
Haiti (Port-au-Prince)		
ARA/CAR		
Susan Lysyshyn 3242	23449	244–1364
AID/LAC/CAR		
Elias Padilla 3242	22129	823–6511
Honduras (Tegucigalpa)		
ARA/CEN		
Michael T Dixon 4915	20815	588–6546
AID/LAC/CEN		
Neil Billig 5258	29158	533–9163
Hong Kong		
EAP/C		
Stephen M Young 4318	22535	333–6068
Horn of Africa (See Ethiopia and Somalia)		
Hungary (Budapest)		
EUR/EE		
John W Zerolis 5221	24138	
*Mary Peters 5221	23191	
Iceland (Reykjavik)		
EUR/NE		
Alan McKee 4511	21774	
*Dennis Finnerty 4511	20624	

	Office Phone	Home Phone
India (New Delhi)		
NEA/INS		
Alan Eastham 5251	21289	578–0966
****John S Blodgett 5251	20701	998–8826
AID/ASIA		
George Carner 3319	29064	(703) 476–8315
Indonesia (Jakarta)		
EAP/IMBS		
Alfred M Lehn 5206	23276	
AID/ASIA		
Steven Singer 4214	29842	686–9029
Iran (Tehran)		
NEA/IRN		
Ralph E Lindstrom 5246A	20313	
***Richard J Higgins 5246A	20448	337–3059
****Barbara L Schell 5246A	20448	398–5564
AID/NE		
Evelyn McLeod 4729	29228	
Iraq (Baghdad)		
NEA/ARN		
Frank J Ricciardone 6250	20695	
AID/NE		
Richard Burns 4720	28237	
Ireland (Dublin)		
EUR/NE		
Michael T Barry 4513	21194	
*Dennis E Finnerty 4511	20624	
Israel (Tel Aviv)		
NEA/IAI		
Edward G Abington 6247	23672	
***David Greenlee 6247	23672	
*****John E Herbst 6247	23672	
**Wendy Chamberlin 6247	23762	
****Lauralee Peters 6247	23672	
AID/NE		
Russell Misheloff 4444	28152	965–2082
Italy (Rome)		
EUR/WE		
D Thomas Longo 5230	22453	
*E J Beigel 5226	23746	
Robert J Smolik 5230	28210	
Ivory Coast (Abidjan)		
AF/W		
Nancy Morgan 4250	20842	342–2542
AID/AFR/CWA		
Frank Scordato 2664	29808	(301) 681–7079
Jamaica (Kingston)		
ARA/CAR		
Christopher Webster 3242	26386	338–1029
AID/LAC/CAR		
Richard DeLaney 3244	23447	966–4894
Japan (Tokyo)		
EAP/J		
Richard G deVillafranca 4206	23152	
**David M Walker 4206	23152	
****Michael Michalak 4206	23152	362–2543
****A Jack Croddy Jr 4206	23152	(301) 656–8634
Jordan (Amman)		
NEA/ARN		
Molly Williamson 6250	20791	
****Gary Couey 6250	22481	(703) 524–6479
AID/NE		
Richard R Brown 4720	28237	229–9038
Kampuchea		
EAP/VLK		
Terry Breese 6808	23132	(703) 573–4853
Kenya (Nairobi)		
AF/E		
Jay L Baker 5240	20857	
AID/AFR/EA		
Sidney Chernenkoff 1066	29762	
Kiribati		
EAP/PIA		
**Robert Millspaugh 5210	23546	
****Steven Pruett 5210	23546	
AID/ASIA		
Louis H Kuhn 4214	29842	342–2061
Korea, North and South		
EAP/K		
Barbara Harvey 5315 (North)	27717	338–1271
Frank Davenport 5315 (South)	27717	(703) 281–2361
**K Spence Richardson 5315	27717	(703) 435–8677
AID/ASIA		
Louis Kuhn 4214	29844	342–2061
Kuwait (Kuwait)		
NEA/ARP		
Gwendolyn Coronway 4224	21334	
AID/NE		
Richard Burns 4720	28237	265–2388
Laos (Vientiane)		
EAP/VLK		
Terry Breese 6808	23132	(703) 573–4853
Latvia		
EUR/EE		
John W Zerolis 5221	24138	
Lebanon (Beirut)		
NEA/ARN		
William Stanton 6250	21018	
****Gary Couey 6250	22481	(703) 524–6479
AID/NE		
Henry D Merrill 4720	28301	656–9660
Lesotho (Maseru)		
AF/S		
Simeon L Moats 4238	28434	
AID/AFR/SA		
Dominic D'Antonio 3484A	24287	
Liberia (Monrovia)		
AF/W		
Vladimir P Sambaiew 4250	28354	
AID/AFR/CWA		
Davis Walsh 2664	23305	331–0979
Libya (Tripoli)		
NEA/AFN		
Terrell Otis 5248A	29373	(703) 931–5005

	Office Phone	Home Phone
Liechtenstein		
EUR/CE		
Douglas H Jones 4228	22005	
Lithuania		
EUR/EE		
John W Zerolis 5221	24138	
Luxembourg (Luxembourg)		
EUR/NE		
Michael Lemmon 4511	20498	
*Dennis Finnerty 4511	20624	
Macau		
EAP/C		
Keith Powell II 4318	21436	342–1731
Madagascar, Republic of (Antananarivo)		
AF/E		
David H Kaeuper 5240	23040	
AID/AFR/EA		
Lily Willens 1060	27914	
Malawi (Lilongwe)		
AF/S		
Sylvia G Stanfield 4238	28851	
AID/AFR/SA		
Leonard Pompa 3484	24287	(703) 532–9365
Malaysia (Kuala Lumpur)		
EAP/IMBS		
Thomas P Hamilton 5206	23276	
AID/ASIA		
Louis Kuhn 4214	29842	342–2061
Maldives		
NEA/INS		
R Ross Rodgers 5251	22351	
Mali Republic (Bamako)		
AF/W		
Stephen G Brundage 4250	23066	
AID/AFR/SWA		
Louise Werlin 3491A	28125	
Malta (Valletta)		
EUR/WE		
Robert J Smolik 5230	28210	
AID/NE		
Marx Sterne 4448	28940	
Martinique (Fort-de-France)		
ARA/CAR		
William E Craft 3242	22130	966–1519
Mauritania (Nouakchott)		
AF/W		
Kenneth Scott Jr 4250	22865	
AID/AFR/SWA		
Louise Werlin 3491	28125	
Mauritius (Port Louis)		
AF/E		
David H Kaeuper 5240	23040	
AID/AFR/EA		
Lily Willens 1060	24030	
Mexico (Mexico, D.F.)		
ARA/MEX		
Vacant 4258	29894	
**James G Huff 4258	21881	998–6254
***Stephanie A Weston 4258	29364	328–1525
AID/LAC/SA		
Penelope Farley 5262	22196	
Micronesia (See Trust Territories of the Pacific Islands)		
Monaco		
EUR/WE		
Jacklyn A Cahill 5226	21726	
Mongolia		
EAP/C		
Stephen M Young 4318	22535	333–6068
Morocco (Rabat)		
NEA/AFN		
Lange Schermerhorn 5248A	20279	
AID/NE		
James Roberts 4729	29228	946–1959
Mozambique (Maputo)		
AF/S		
Emil Skodon 4238	28433	
AID/AFR/SA		
Earl Yates 3925A	24326	
Namibia		
AF/S		
Peter Reams 4238	28252	
*David E Jensen 4238	20916	524–5406
AID/AFR/SA		
Dominic D'Antonio 3484A	24287	
NATO		
EUR/RPM		
John J Hawes 6227	21626	
Nauru		
EAP/PIA		
**Robert A Millspaugh 5210	23546	
****Steven Pruett 5210	23546	
Nepal (Kathmandu)		
NEA/INS		
Nancy Powell 5251	20653	751–4185
AID/ASIA		
Howard Thomas 3313	28226	547–1148
Netherlands (The Hague)		
EUR/NE		
Susan Lysyshyn 3242	23449	
*Dennis Finnerty 4511	20624	
Netherlands Antilles (Curacao)		
ARA/CAR		
Mary J Kosheleff 3242	27385	593–4738
New Caledonia and Vanuatu		
EAP/PIA		
D Stephen May 5210	23546	
New Zealand (Wellington)		
EAP/ANZ		
Bruce N Gray 5210	29690	

	Office Phone	Home Phone
Nicaragua (Managua)		
ARA/CEN		
Stephen G McFarland 4915	22205	998–7655
AID/LAC/CEN		
Gary Adams 5258	25221	642–0355
Niger (Niamey)		
AF/W		
Stephen G Brundage 4250	23066	
AID/AFR/SWA		
Frank Eg 3491	23034	
Nigeria (Lagos)		
AF/W		
Judith R Johnson 4250	23406	
John W Chamberlon 4250	23468	
AID/AFR/CWA		
David Walsh 2674	23305	331–0979
Norway (Oslo)		
EUR/NE		
Alan McKee 4511	21774	
*Dennis Finnerty 4511	20624	
OECD		
EUR/RPE		
Charles G Billo 6430	20326	654–4037
Oman (Muscat)		
NEA/ARP		
Gwendolyn Coronway 4224	21334	
AID/NE		
Richard Burns 4720	28237	265–2388
Pacific Islands (General)		
EAP/PIA		
**Robert A Millspaugh 5210	23546	
****Steven Pruett 5210	23546	
AID/ASIA		
Louis H Kuhn 4214	29842	342–2061
Pakistan (Islamabad)		
NEA/PAB		
*Gary S Posz 5247	29823	
**W Lewis Amselem 5247	22441	360–3807
AID/ASIA		
David Mutchler 3313	28226	332–8151
Panama (Panama)		
ARA/CEN		
Sherman Hinson 4915	24986	363–8728
Kenneth R Audroue 4915	24985	337–3410
AID/LAC/CEN		
Neil Billig 5258	29158	533–9163
Papua New Guinea (Port Moresby)		
EAP/PIA		
**Robert A Millspaugh 5210	23546	
****Steven Pruett 5210	23546	
AID/ASIA		
Louis H Kuhn 4214	29842	342–2061
Paraguay (Asuncion)		
ARA/SC		
Mirta Alvarez 4908	21551	548–0847
AID/LAC/SA		
Jerome Hulehan 5262	22718	963–4175

	Office Phone	Home Phone
Peru (Lima)		654–4037
ARA/AND		
Larry Rossin 5906	23360	229–9643
AID/LAC/SA		
Jerome Hulehan 5262	22718	963–4175
Philippines (Manila)		
EAP/PHIL		
****Verne R Dickey 5311	21669	(301) 493–4578
*****Rodney Huff 5311	21221	(301) 951–3661
AID/ASIA		
Carl Penndorf 4218A	28526	(703) 938–7727
Poland (Warsaw)		
EUR/EE		
David Pozorski 5223	20575	
*Mary Peters 5221	23191	
AID/NE		
Evelyn McLeod 4729	29228	
Portugal (Lisbon)		
EUR/WE		
Lewis Girdler 5230	20719	
AID/NE		
Marx Sterne 4448	28940	
Qatar (Doha)		
NEA/ARP		
Robert Campbell 4224	21794	
AID/NE		
Richard Burns 4720	28237	265–2388
Reunion		
EUR/WE		
Jacklyn A Cahill 5226	21794	
Romania (Bucharest)		
EUR/EE		
Jonathan B Rickert 5219	23298	
*Robert W Smith 5221	21739	
AID/NE		
Marx Sterne 4448	28940	
Rwanda (Kigali)		
AF/C		
Alan Tousignant 4246	23138	
AID/AFR/CA		
Beatrice Beyer 2678	29808	
Samoa (See Western Samoa)		
San Marino		
EUR/WE		
Robert J Smolik 5230	22453	
Sao Tome and Principe		
AF/C		
Deborah M Odell 4246	20996	
AID/AFR/CA		
William Faulkner 2670	20506	
Saudi Arabia (Jidda)		
NEA/ARP		
David Litt 4224	23121	
**Andrew Steinfeld 4224	22329	
AID/NE		
Richard Burns 4720	28532	265–2388

	Office Phone	Home Phone
Senegal (Dakar)		
AF/W		
Kenneth Scott Jr 4250	22865	
AID/AFR/SWA		
Nicholas Mariani 3491	28125	
Seychelles (Victoria)		
AF/E		
***Jay L Baker 5240	20857	
AID/AFR/SWA		
Lily Willens 1060	24030	
Sierra Leone (Freetown)		
AF/W		
Aubrey V Verdun 4250	28354	
AID/AFR/CWA		
David Walsh 2674	23305	331–0979
Singapore (Singapore)		
EAP/IMBS		
Thomas P Hamilton 5206	23276	
AID/ASIA		
Louis H Kuhn 4214	29844	342–2061
Solomon Islands		
EAP/PIA		
**Robert A Millspaugh 5210	23546	
****Steven Pruett 5210	23546	
Somalia (Mogadishu)		
AF/E		
Earle Scarlett 5240	20849	
AID/AFR/EA		
G William Oglesby 1066	29762	
South Africa, Republic of (Pretoria)		
AF/S		
Edward F Fugit 4238	23274	
South Pacific Commission		
EAP/PIA		
D Stephen May 5210	23546	
Spain (Madrid)		
EUR/WE		
Richard W Erdman 5224	22633	
AID/NE		
Marx Sterne 4448	28940	
Sri Lanka (Colombo)		
NEA/INS		
R Ross Rodgers 5251	22351	
AID/ASIA		
John Gunning 3313	28226	(703) 276–1217
Sudan (Khartoum)		
AF/E		
Peter Londono 5240	20668	
AID/AFR/EA		
Deborah Mendelson 1062A	22978	
Suriname (Paramaribo)		
ARA/CAR		
Susan Lysyshyn 3242	23449	
AID/LAC/CAR		
Edward Campbell 3242	23448	
Swaziland (Mbabane)		
AF/S		
Peggy Blackford 4238	20916	
Swaziland—Continued		
AID/AFR/SA		
Steve Pulaski 3931B	24326	
Sweden (Stockholm)		
EUR/NE		
*Dennis Finnerty 4511	20624	
Switzerland (Bern)		
EUR/CE		
Douglas H Jones 4228	22005	
Syrian Arab Republic (Damascus)		
NEA/ARN		
Bruce Ehrnman 6250	24714	578–0051
****Gary Couey 6250	22481	(703) 524–6479
AID/NE		
Richard R Brown 4720	28237	229–9038
Taiwan Coordination		
Mark S Pratt 4312	27710	328–7429
Sarah-Ann Smith 4312	27710	362–0911
Lloyd Richardson 4312	27710	529–5353
Thailand (Bangkok)		
EAP/T		
John Miller 5206	20978	(703) 237–8307
**Mahlon (Jim) Henderson 5206	20978	
AID/ASIA		
William Nance 4216	29086	
Togo (Lome)		
AF/W		
Nancy Morgan 4250	20842	342–2542
AID/AFR/CWA		
Frank Scordato 2664	27996	(301) 681–7079
Tonga (Nuku'alofa)		
EAP/PIA		
D Stephen May 5210	23546	
AID/ASIA		
Louis H Kuhn 4214	29842	342–2061
Trinidad and Tobago (Port-of-Spain)		
ARA/CAR		
Mary Kosheleff 3242	27385	593–4738
Trust Territory of the Pacific Islands (Saipan)		
EAP/PIA		
**Robert A Millspaugh 5210	23546	
****Steven Pruett 5210	23546	
Tunisia (Tunis)		
NEA/AFN		
Stephen Eisenbraun 5248A	23614	437–5774
AID/NE		
James Roberts 4729	29228	946–1959
Turkey (Ankara)		
EUR/SE		
Michael W Cotter 5511	21562	
*Diane B McClellan 5511	20829	
AID/NE		
Marx Sterne 4448	28940	

	Office Phone	Home Phone
Tuvalu		
EAP/PIA		
**Robert A Millspaugh 5210	23546	
****Steven Pruett 5210	23546	
AID/ASIA		
Louis H Kuhn 4214	29842	
Uganda (Kampala)		
AF/E		
Peter Londono 5240	20668	
AID/AFR/EA		
Alfred Ford 1063A	29762	
United Arab Emirates (Abu Dhabi)		
NEA/ARP		
Robert Campbell 4224	21794	
AID/NE		
Richard Burns 4720	28237	265–2388
USSR (Moscow)		
EUR/SOV		
Raymond F Smith (Bilateral) 4219	28671	
Alexander Vershbow (Multilateral) 4225	20821	
*James L Colbert 4223	23071	
Byron B Morton Jr (Exchanges) 4229	22248	
United Kingdom (London)		
EUR/NE		
Carol K Stocker 4511	22622	
*Dennis Finnerty 4511	20624	
United Republic of Tanzania (Dar es Salaam)		
AF/E		
David H Kaeuper 5240	23040	
AID/AFR/EA		
Joan Johnson 1058	29714	
Upper Volta (Ouagadougou)		
AF/W		
Stephen G Brundage 4250	23066	
AID/AFR/SWA		
Willie Saulters 3491	29207	
Uruguay (Montevideo)		
ARA/SC		
Mirta Alvarez 4908	21551	548–0847
AID/LAC/SA		
Robert Lindsay 5262	22676	652–9397
Vanuatu		
**Robert A Millspaugh 5210	23546	
****Steven Pruett 5210	23546	
AID/ASIA		
Louis H Kuhn 4214	29842	342–2061
Vatican		
EUR/WE		
Robert J Smolik 5230	28210	
Venezuela (Caracas)		
ARA/AND/V		
Linda Pfeffle 5906	23338	333–4034
AID/LAC/SA		
Jerome Hulehan 5262	22718	963–4175
Vietnam		
EAP/VLK		
Brian Kirkpatrick 6317	23132	
Western European Union (WEU)		
EUR/RPM		
George F Ward 6225	28050	
Western Sahara		
AF/W		
Kenneth Scott Jr 4250	22865	
Western Samoa (Apia)		
EAP/PIA		
**Robert A Millspaugh 5210	23546	
****Steven Pruett 5210	23546	
Yemen Arab Republic (Sanaa)		
NEA/ARP		
Andrew Steinfeld 4224	22329	
AID/NE		
Evelyn McLeod 4729	29228	
Yemen, People's Democratic Republic of		
NEA/ARP		
Andrew Steinfeld 4224	22329	
Yugoslavia (Belgrade)		
EUR/EEY		
Nicholas Lang 5217	23655	
*Robert W Smith 5221	21739	
Zaire, Republic of (Kinshasa)		
AF/C		
Ralph Bresler 4246	22216	
AID/AFR/CA		
Beatrice Beyer 2664	29808	
Zambia (Lusaka)		
AF/S		
Sylvia G Stanfield 4238	28851	
AID/AFR/SA		
Leonard Pompa 3482	24287	
Zanzibar (See United Republic of Tanzania)		
Zimbabwe (Harare)		
AF/S		
Simeon L Moats 4238	28434	
AID/AFR/SA		
Robert Wrin 6851	20560	

COMMISSIONS, COMMITTEES, AND ADVISORY GROUPS

COMMISSIONS

International Boundary and Water Commission United States and Mexico (IBWC)
4110 Rio Bravo El Paso, Texas 79902 29895
International Boundary Commission United States and Canada (IBC)
150 - 425 Eye St NW 20001 (STOP 234) 28058
International Joint Commission (IJC)
2001 S St NW 20440 (STOP 86) 673–6222
Radio Technical Commission for Aeronautics (RTCA)
Suite 655 1717 NW 20006 296–0484
US-USSR Standing Consultative Commission (SCC)
U.S. Commissioner/Secretariat (ACDA)
U.S. ACDA, 5534, Washington, DC 20451 ..... 28198, 20450

COMMITTEES

The following list of committees is abridged. General information on all Department of State committees may be obtained from the Advisory Committee Management Officer, M/MO, 632–7075. Inquiries regarding the listings under Faculty Advisers and Members should be addressed to M/FSI, 1108, SA–3, phone 235–8771 and under Political Advisers to PM 7428, phone 632–8688.

PUBLIC ADVISORY
Advisory Committee on Historical Diplomatic Documentation
Executive Secretary William Z Slany PA/HO 3100 SA–1 28767
Advisory Committee on International Intellectual Property
Executive Secretary Harvey Winter EB/IFD/BP 3531A 21486
Advisory Committee on International Investment, Technology and Development
Executive Secretary Philip T Lincoln Jr EB/IFD/OIA 2533A 22728
Secretary of State's Advisory Committee on Private International Law
Vice Chairman Peter H Pfund L/PIL 5420 28134
Advisory Committee to the U.S. National Section of the
Inter-American Tropical Tuna Commission
Brian S Hallman (OES/OFA/FA) 5806 21073
Advisory Committee to the U.S. National Section of the
International Commission for the Conservation of Atlantic Tunas
Brian S Hallman (OES/OFA/FA) 5806 21073
Advisory Committee to the U.S. National Section of the
International North Pacific Fisheries Commission
Christine L Dawson (OES/OFA/FA) 5806 22883
Fine Arts Committee
Clement E Conger (M/FA) 8th Floor Reception Room 20298
Oceans and International Environmental and Scientific Affairs
Advisory Committee
Executive Director Stephen Johnson (OES/STS) 4327A 24068
Overseas Schools Advisory Council
Executive Secretary Dr Ernest N Mannino (A/OS) 234 SA–6 235–9600
Shipping Coordinating Committee
Chairman Gordon S Brown (EB/TT/MA) 5826 ..... 20703/4
U.S. Organization for the International Radio Consultative
Committee (CCIR)
Chairman Richard E Shrum (EB/TT/TD) 5824 22592
U.S. Organization for the International Telegraph and Telephone
Consultative Committee (CCITT)
Chairman Earl S Barbely (EB/TD) 5824 21007

Presidential Commission on the Conduct of United States-Japan Relations
Executive Director Albert L Seligmann (USJAC) 293-6366/68
National Bipartisan Commission on Central America
Executive Director Ambassador Harry W Shlaudeman (NBCCA) 1004 27804
INTERAGENCY
(The Department of State participates in, but does not chair, the following Committees)
Committee for the Implementation of Textile Agreements (CITA)
Richard H Imus (EB/OT/TEX) 3333 20280
Interdepartmental Committee on Visual and Auditory Material for Distribution Abroad
Chairman John W Mendenhall (USIA-PGN/TR) 376-7203
Interdepartmental Radio Advisory Committee (IRAC)
Richard E Shrum (EB/TT/TD) 5824 22592
National Advisory Council in International Monetary and Financial Policies (NAC)
William Milam, International Monetary Fund Matters (EB/IFD/OMA) 4830 21114
Adrian Basora, all matters except IMF (EB/IFP/ODF) 2531 29426
National Security Council (NSC)
Deputy Executive Secretary Brunson McKinley (S/S) 7224 23126
Trade Policy Staff Committee (TPSC)
Chairman Frederick L Montgomery (USTR) 501 - 600 17th St NW 395-7210
Secretary Carolyn Frank (USTR) 500 - 600 17th St NW 395-3487
US-FAO Interagency Committee (FAO)
Antonio Gayoso (IO/D) 5331 21110

FACULTY ADVISERS AND MEMBERS

National Defense University, Fort McNair, Washington, DC 20319
Vice President Lowell B Laingen 693-1077
Industrial College of the Armed Forces (ICAF) Fort McNair, Washington, DC 20319
State Department and Foreign Affairs Adviser
Stephen Rogers and William Wolle ..... 693-8422 or 8134
National War College (NWC) Fort McNair, Washington, DC 20319
Terrell Arnold 693-8384
Army War College (AWC) Carlisle Barracks, Pennsylvania 17013
Deputy Commander for International Affairs Harvey F Nelson Jr ..... Dial 8-717-245-3505
Naval War College (NavWC) Newport, Rhode Island 02840
State Department Adviser to the President Edward L Kilham ..... Dial 8-401-841-3961
Armed Forces Staff College Norfolk, Virginia 23511
Political Adviser Jerrold North ..... Dial 8-804-444-5555
US Air Force Academy (USAF) Colorado 80840
Faculty Member Michael Congdon ..... Dial 8-303-472-2270
US Coast Guard Academy (USCG) New London, Connecticut 06320
Faculty Member (Vacant) ..... (8)642-8517
US Naval Academy (USNA) Annapolis, Maryland 21402
Faculty Membert John Limbert ..... Dial 8-301-267-3579
US Military Academy (USMA) West Point, New York 10996
Faculty Member Department of Social Sciences (Vacant) ..... Dial 8-914-938-2802
Air University, Maxwell Air Force Base, Alabama 36112
State Department Adviser to the Commandant Maurice Bean 205-293-2819

POLITICAL ADVISERS

Special Assistant for International Affairs to Commander in Chief,
Atlantic Command (CINCLANT) and to Supreme Allied Commander
Atlantic (SACLANT) Norfolk, Virginia 23511 Lyle Lane ..... Dial 8-804-444-6104
Special Assistant for International Affairs (INTAFF) to Supreme Allied Commander Europe
(SACEUR) Casteau, Belgium
Jonathan D Stoddart ..... Casteau (065)44-4471/4474
Political Adviser to Commander in Chief US European Command (CINEUR) Stuttgart, Germany
George Lane ..... Stuttgart (711)7301-6325/6326

Political Adviser to Commander in Chief, US Air Forces Europe (CINUSAFE) Ramstein, Germany
Charles Schmitz.....Ramstein (063)71–47–6869/7541
Political Adviser to Commander in Chief US Army Europe (CINCUSAREUR) Heidelberg, Germany
Frank Seidner..... Heidelberg (06221)30221, Home–61887
Special Assistant for International Affairs to Commander in Chief Allied Forces Southern Europe (CINCAF SOUTH) Naples, Italy
H L Dufour Woolfley.....Naples (081)760–90–22, X2378
Political Adviser to Commander in Chief, Pacific Command (CINCPAC) Camp Smith, Hawaii 96861
John J Helble.....Dial 8–415–556–0220 or ask for 808–477–6606 or 6707
Political Adviser to Commander US Coast Guard, NASSID Bldg., Dept. of Transportation, 7th and D Streets, SW. Washington, D.C.
David Simcox.....62278
Special Assistant for International Affairs to Commander in Chief US South Command (SOUTHCOM) Quarry Heights, Panama
George B Roberts Jr.....Dial 8–202–697–1201 ask for 282–3751
Political Adviser to Commander in Chief, US Naval Forces, Europe (CINCUSNAVEUR)
David Evans.....London 01–629–9222

BOARD OF APPELLATE REVIEW

Chairman, Alan G James (L/BAR) 5417A.....22559

DEPARTMENT OF STATE FIELD OFFICES*

DESPATCH Agents (DA) Office of Supply, Transportation, and Procurement (OPR/STP)

Baltimore, Md 21202, Philip J Puopolo, 403 US Customs House.....8–922–3620
Miami, Fla 33152, Gerald L Writt, P.O. 522396 General Mail Facility.....8–350–2905
New York, NY 10007, Reid Collins, 90 Church St, Rm 1317.....8–264–1356
San Francisco, Calif 94111, Herbert Klee Jr, 555 Battery St.....8–556–6460

PASSPORT AGENCIES PASSPORT OFFICE (PPT)

Boston, Mass 02203, Murrow Morris, John F Kennedy Bldg, Gov't Center, Rm E123.....8–223–2946
Chicago, Ill 60604, Ronald G Ayres, Federal Office Bldg, 230 S Dearborn St, Rm 380.....8–353–7155
Honolulu, Hawaii 96850, E Leonard Damron, New Federal Bldg, 300 Ala Moana Blvd, Rm C106.....8–808–546–2130
Houston, Texas 77002, Sylvester Jackson, One Allen Center, 500 Dallas St.....8–526–7600
Los Angeles, Calif 90024, Gene Burke, 11000 Wilshire Blvd.....8–793–7075
Miami, Fla 33130, Jamiss E Sebert, Rm 1616, 51 Southwest First Ave.....8–350–4681
New Orleans, La 70130, Eugene E Briggs, International Trade Mart, Rm 400, 2 Canal St.....8–682–6161
New York, NY 10111, John H St Denis, Rockefeller Center, 630 Fifth Ave, Rm 270.....8–212–541–7710
Philadelphia, Pa 19106, Maria Middleton, Federal Bldg, Rm 4426, 600 Arch St.....8–597–7480
San Francisco, Calif 94105, Ben L Jones, 525 Market St, Rm 200.....8–454–7980
Seattle, Wash 98174, Edward Hart, Federal Office Bldg, Rm 906, 915 Second Ave.....8–399–7945
Stamford, Conn 06901, Beatrice Mite, One Landmark Square, Broad and Atlantic Sts.....8–203–325–3538
Washington, DC 20524, Louis N Deaner, 1425 K St, Rm 262.....9–783–8170

OFFICE OF SECURITY (A/SY)

Boston, Mass 02203, John F Ford, John F Kennedy Bldg, Gov't Center, Rm 405C....8–223–2753
Chicago, Ill 60604, Peter E Galluppo, Dirksen Federal Bldg, 219 S Dearborn St, Suite 1378.....8–353–6163
Dallas, Texas 75242, Richard Clemmons, Federal Bldg, Rm 7C–44, 1100 Commerce St.....8–729–0702
Los Angeles, Calif 90012, Royal Kastens, Federal Bldg, 300 N Los Angeles St, Rm 8120.....8–798–3290
Miami, Fla 33130, John Baldadian, Federal Bldg, 51 SW First Ave, Rm 1627.....8–350–5781
New York, NY 10278, Brendon P O'Hanlon, 26 Federal Plaza, Suite 3409.....8–264–1292
Philadelphia, Pa 19106, Horace Mitchell, Mall Bldg, 325 Chestnut St, Rm 512.....8–597–7435
San Francisco, Calif 94102, Donald Morris, Federal Bldg, 450 Golden Gate Ave, Rm 13347.....8–556–5097
Washington, DC 22209, Robert Clark, 1800 N Kent St, Arlington, Va, Rm 4001.....703–235–9345

US MISSION TO THE UNITED NATIONS (USUN)

US Representative to the United Nations, 799 UN Plaza, New York, NY 10017.....8–656–4497
Deputy Representative to the United Nations Jose S Sorzano, 799 UN Plaza, New York, NY 10017.....8–656–4484
Administrative Affairs.....8–656–4505
Economic and Social Affairs.....8–656–4478
Host Country.....8–656–4440

International Legal Affairs..... 8–656–4419
Political Affairs..... 8–656–4456
Press Office..... 8–656–4580
Public Affairs..... 8–656–4524
Resources Management..... 8–656–4482

OFFICE OF THE CHIEF OF PROTOCOL
Protocol Officer R Brenda Connors, 799 UN Plaza, New York, NY 10017..... 8–656–4578

*Calls to the above offices should be made through the FTS System except for Honolulu.

LIAISON OFFICES IN THE DEPARTMENT OF STATE

CENTO	Central Treaty Organization (NEA/RA)	23121, 20267
CIA	Central Intelligence Agency	20950
DIA	Defense Intelligence Agency	20950
DLO	Defense Liaison for Communications (DLO)	22428
EWC	East-West Center (EWC)	20896
FAO	Food and Agriculture Organization, Organization Matters (IO/D/AGR)	21016
FBI	Federal Bureau of Investigation	28357
GAO	General Accounting Office (M/COMP)	22320
GPO	Government Printing Office (FAIM/PS)	22517
IAEA	International Atomic Energy Agency (IO/T/SCT)	22752
IBRD	International Bank for Reconstruction and Development (EB/IFD/ODF)	21243
IBWC	International Boundary and Water Commission U.S. and Mexico	22835
ICAO	International Civil Aviation Organization (EB/TT/AVP) (IO/T/TRC)	29341, 21546
ICM	Intergovernmental Committee for Migration (RP/RAP)	22303
IFAD	International Fund for Agricultural Development Operational Matters (IO/D/AGR)	21398
ILO	International Labor Organization (IO/T/LAB)	24196
IMO	International Maritime Organization (IMO)	21546
IMF	International Monetary Fund (EB/IFD/OMA)	21114
INTELSAT	International Telecommunications Satellite Organization (EB/TT/TD)	23405
IO/UCS	Secretariat-U.S. National Commission for UNESCO (IO/CU/UCS)	22762
ITU	International Telecommunication Union (IO/T/TRC)	21546
NATO	North Atlantic Organization (EUR)	21627
	Administrative Arrangements for Conferences (O/C)	21306
OAS	Organization of American States (ARA/USOAS)	29376
	CITEL Inter-American Telecommunications Conference (EB/TT/TD)	22723
PAHO	Pan American Health Organization (IO/T/HNP)	21044
PA/PS	Non-Governmental Organizations (PA/PS/OL)	20772
SEATO	Southeast Asia Treaty Organization (EAP/RA)	21200
SPC	South Pacific Commission (EAP/PIA)	23546
UN	UN Information Center	289–8670
	United Nations (General Information) (IO)	(212) 826–4524
	Administrative Arrangements for Industrial Development (IO/T/LAB)	24196
	International Economic Policy (IO/E)	22506
	Recruitment of Americans for International Organizations (IO/IR)	23396
	Reference Section (IO/ADM/DAR)	27992
	Security and Armaments Limitation Problems (UNP)	20512
	Trusteeship and Dependent Areas (UNP)	20513
	UN Human Rights Affairs (IO/HR)	20520
	UN Political and Multilateral Affairs (IO/UNP)	28114
	UN System Budget (IO/S/SB)	22524
	UN System Coordination (IO/S/SC)	27930
UNDP	United Nations Development Program (IO/D/ECO)	22165
UNEP	United Nations Environmental Program (IO/T/SCT)	22752
UNESCO	United Nations Educational, Scientific and Cultural Organization (IO/CU/UNESCO)	21534
UNFPA	United Nations Fund for Population Activities (IO/D/ECO)	22165
UNHCR	United Nations High Commission for Refugees (RP/IAR)	24020
UNIDO	United Nations Industrial Development Organization (IO/T/LAB)	24196
UNRWA	United Nations Relief and Works Agency for Palestine Refugees (RP/IAR)	24020
UPU	Universal Postal Union (EB/TT/TD)	26583
	Organizational and Procedural Matters (IO/T/TRC)	21546
USCG	United States Coast Guard (OES/OFA)	22047
USPS	United States Postal Service (EB/TT/TD)	26583
USSS	United States Secret Service	(24-hour number) 29738
WFP	World Food Program Organizational Matters (IO/D/AGR)	20492
WHO	World Health Organization (IO/T/HNP)	21044
WMO	World Meteorological Organization (IO/T/SCT)	22752
WTO	World Tourism Organization (IO/T/TRC)	21546

FOREIGN DIPLOMATIC MISSION CHANCERIES

Afghanistan 2341 Wyo Ave (20008)..... 234–3770
Algeria 2118 Kalorama Rd (20008)..... 328–5300
Antigua and Barbuda 2000 N St (20036)..... 296–6310
Argentina 1600 New Hamp Ave (20009)..... 387–0705
Australia 1601 Mass Ave (20036)..... 797–3000
Austria 2343 Mass Ave (20008)..... 483–4474
Bahamas 600 New Hamp Ave (20037)..... 338–3940
Bahrain 3502 International Dr (20008)..... 342–0741
Bangladesh 3421 Mass Ave (20007)..... 337–6644
Barbados 2144 Wyo Ave (20008)..... 939–9200
Belgium 330 Garfield St (20008)..... 333–6900
Belize 1129 – 20th St (20036)..... 347–4465
Benin 2737 Cathedral Ave (20008)..... 232–6656
Bolivia 3014 Mass Ave (20008)..... 483–4410
Botswana 4301 Conn Ave (20008)..... 244–4990
Brazil 3006 Mass Ave (20008)..... 797–0100
Bulgaria 1621 – 22d St (20008)..... 387–7969
Burma 2300 S St (20008)..... 332–9044
Burundi Suite 212 2233 Wisc Ave (20007)..... 342–2574
Cameroon 2349 Mass Ave (20008)..... 265–8790
Canada 1746 Mass Ave (20036)..... 785–1400
Cape Verde 3415 Mass Ave (20007)..... 965–6820
Central African Republic 1618 – 22d St (20008)..... 483–7800
Chad 2002 R St (20009)..... 462–4009
Chile 1732 Mass Ave (20036)..... 785–1746
China 2300 Conn Ave (20008)..... 328–2500
Colombia 2118 Leroy Pl (20008)..... 387–8338
Congo 4891 Colorado Ave (20011)..... 726–5500
Costa Rica 2112 S St (20008)..... 234–2945
Cuban Interests Section, Czechoslovakian Embassy 2630 – 16th St (20009)..... 797–8518
Cyprus 2211 R St (20009)..... 462–5772
Czechoslovakia 3900 Linnean Ave (20008)..... 363–6315
Denmark 3200 Whitehaven St (20008)..... 234–4300
Djibouti 866 UN Plaza Suite 4011 NY (10017)..... (212) 753–3163
Dominican Republic 1715 – 22d St (20008)..... 332–6280
Ecuador 2535 – 15th St (20009)..... 234–7200
Egypt 2310 Decatur Pl (20008)..... 232–5400
El Salvador 2308 Calif St (20008)..... 265–3480
Equatorial Guinea 801 Second Ave Suite 1403 NY (10017)..... (212) 599–1523
Estonia 9 Rockefeller Plaza, NY (10020)...(212) 247–1450
Ethiopia 2134 Kalorama Rd (20008)..... 234–2281
European Communities (Delegation of) Suite 707, 2100 M St (20037)..... 862–9500
Fiji 6th Fl 1140 – 19th St (20036)..... 296–3928
Finland 3216 New Mexico Ave (20016)..... 363–2430
France 2535 Belmont Rd (20008)..... 328–2600
Gabon 2034 – 20th St (20009)..... 797–1000
Gambia 1785 Mass Ave (20036)..... 265–3252
German Dem. Republic 1717 Mass Ave (20036)..... 232–3134
Germany, Federal Republic of 4645 Reservoir Rd (20007)..... 298–4000
Ghana 2460 – 16th St (20009)..... 462–0761
Great Britain 3100 Mass Ave (20008)..... 462–1340
Greece 2221 Mass Ave (20008)..... 667–3168
Grenada 1701 New Hamp Ave (20009)..... 265–2561
Guatemala 2220 R St (20008)..... 745–4952
Guinea 2112 Leroy Pl (20008)..... 483–9420
Guinea-Bissau 211 E 43d St, NY (10017)..... (212) 661–3977
Guyana 2490 Tracy Pl (20008)..... 265–6900
Haiti 2311 Mass Ave (20008)..... 332–4090
Honduras Suite 100 4301 Conn Ave (20008)..... 966–7700
Hungary 3910 Shoemaker St (20008)..... 362–6730
Iceland 2022 Conn Ave (20008)..... 265–6653
India 2107 Mass Ave (20008)..... 265–5050
Indonesia 2020 Mass Ave (20036)..... 293–1745
Iraqi Interests Sect., Embassy of India 1801 P St (20036)..... 483–7500
Ireland 2234 Mass Ave (20008)..... 462–3939
Israel 3514 International Drive (20008)..... 364–5500
Italy 1601 Fuller St (20009)..... 328–5500
Ivory Coast 2424 Mass Ave (20008)..... 483–2400
Jamaica Suite 355 1850 K St (20006)..... 452–0660
Japan 2520 Mass Ave (20008)..... 234–2266
Jordan 2319 Wyo Ave (20008)..... 265–1606
Kenya 2249 R St (20008)..... 387–6101
Korea 2320 Mass Ave (20008)..... 483–7383
Kuwait 2940 Tilden St (20008)..... 966–0702
Laos 2222 S St (20008)..... 332–6416
Latvia 4325 – 17th St (20011)..... 726–8213
Lebanon 2560 – 28th St (20008)..... 939–6300
Lesotho 1601 Conn Ave Suite 300 (20009)..... 462–4190
Liberia 5201 – 16th St (20011)..... 723–0437
Lithuania 2622 – 16th St (20009)..... 234–5860
Luxembourg 2200 Mass Ave (20008)..... 265–4171
Madagascar 2374 Mass Ave (20008)..... 265–5525
Malawi 1400 – 20th St (20036)..... 296–5530
Malaysia 2401 Mass Ave (20008)..... 234–7600
Mali 2130 R St (20008)..... 332–2249
Malta 2017 Conn Ave (20008)..... 462–3611
Mauritania 2129 Leroy Pl (20008)..... 232–5700
Mauritius 4301 Conn Ave Suite 134 (20008)..... 244–1491
Mexico 2829 – 16th St (20009)..... 234–6000
Morocco 1601 – 21st St (20009)..... 462–7979
Nepal 2131 Leroy Pl (20008)..... 667–4550
Netherlands 4200 Linnean Ave (20008)..... 244–5300
New Zealand 19 Observatory Circle (20008)..... 328–4800
Nicaragua 1627 New Hamp Ave (20009)..... 387–4371
Niger 2204 R St (20008)..... 483–4224
Nigeria 2201 M St (20037)..... 822–1500
Norway 2720 – 34th St (20008)..... 333–6000
Oman 2342 Mass Ave (20008)..... 387–1980
Pakistan 2315 Mass Ave (20008)..... 939–6200
Panama 2862 McGill Ter (20008)..... 483–1407
Papua New Guinea 1140 – 19th St NW (20036)..... 659–0856
Paraguay 2400 Mass Ave (20008)..... 483–6960
Peru 1700 Mass Ave (20036)..... 833–9860

Philippines 1617 Mass Ave (20036).....483–1414
Poland 2640 – 16th St (20009).....234–3800
Portugal 2125 Kalorama Rd (20008)..... 265–1643
Qatar Suite 1180 – 600 New Hamp Ave
(20037).....338–0111
Romania 1607 – 23d St (20008).....232–4747
Rwanda 1714 New Hamp Ave (20009)..... 232–2882
St Lucia 41 E 42d St Rm 315 NY
(10017)..... (212) 697–9360
Saudi Arabia 1520 – 18th St (20036)..... 483–2100
Senegal 2112 Wyo Ave (20008).....234–0540
Seychelles 820 Second Ave Suite 203 NY
(10017)..... (212) 687–9766
Sierra Leone 1701 – 19th St (20009)..... 745–0219
Singapore 1824 R St (20009).....667–7555
Somalia 600 New Hamp Ave Suite 710
(20037).....342–1575
South Africa 3051 Mass Ave (20008)..... 232–4400
Spain 2700 – 15th St (20009).....265–0190
Sri Lanka 2148 Wyo Ave (20008).....483–4025
Sudan 2210 Mass Ave (20008)..... 338–8565
Suriname 2600 Va Ave Suite 711 (20037)..... 338–6980
Swaziland 4301 Conn Ave (20008)..... 362–6683
Sweden 600 New Hamp Ave Suite 1200
(20037).....298–3500
Switzerland 2900 Cathedral Ave (20008)..... 745–7900
Syria 2215 Wyoming Ave (20008)..... 232–6313
Tanzania 2139 R St (20008)..... 232–0501
Thailand 2300 Kalorama Rd (20008)..... 667–1446
Togo 2208 Mass Ave (20036)..... 234–4212
Trinidad and Tobago 1708 Mass Ave (20036)....467–6490
Tunisia 2408 Mass Ave (20008)..... 234–6644
Turkey 1606 – 23d St (20008).....667–6400
Uganda 5905 – 16th St (20011)..... 726–7100
Union of Soviet Socialist Republics
1125 – 16th St (20036)..... 628–7551
United Arab Emirates Suite 740
600 New Hamp Ave (20037).....338–6500
Upper Volta 2340 Mass Ave (20008).....332–5577
Uruguay 1918 F St (20006)..... 331–1313
Venezuela 2445 Mass Ave (20008)..... 797–3800
Western Samoa 820 Second Ave NY
(10017)..... (212) 699–6196
Yemen 600 New Hamp Ave Suite 860
(20037).....965–4760
Yugoslavia 2410 Calif St (20008)..... 462–6566
Zaire 1800 New Hamp Ave (20009).....234–7690
Zambia 2419 Mass Ave (20008).....265–9717
Zimbabwe 2852 McGill Ter (20008)..... 332–7100

U.S. GOVERNMENT INFORMATION NUMBERS

Agency	Zip Code	Mail Stop
A		
Accounts, Bureau of (566–2000)	20226	224
ACTION (655–4000)	20525	255
Advisory Commission on Inter-Governmental Relations (655–4000)	20575	445
Agency for International Development (655–4000)	20523	100
Agriculture, Department of (655–4000)	20250	209

OFFICIAL WORKING HOURS OF THE PRINCIPAL GOVERNMENT AGENCIES

Agriculture Department	9:00 to 5:30
Air Force Department	8:00 to 5:15
Army Department	8:15 to 5:30
Commerce Department	8:30 to 5:00
Federal Communications Commission	9:15 to 5:45
Federal Power Commission	8:30 to 5:00
Federal Reserve Board	8:45 to 5:15
General Accounting Office	8:15 to 4:45
General Services Administration	
Office of the Administrator	8:45 to 5:15
Office of Contract Settlement	9:00 to 5:30
Federal Supply Service	8:30 to 5:00
National Archives and Records Service	8:45 to 5:15
Public Building Service	8:45 to 5:15
Government Printing Office	8:00 to 4:30
Health and Human Services	9:00 to 5:30
Housing and Urban Development	8:30 to 5:00
Interior Department	7:45 to 4:15
Justice Department	9:00 to 5:30
Labor Department	8:15 to 4:45
Maritime Administration	8:30 to 5:00
National Academy of Sciences	9:00 to 5:00
National Science Foundation	8:30 to 5:00
Navy Department	8:00 to 4:30
Office of Personnel Management	8:45 to 5:15
Postal Service	8:15 to 4:45
Securities and Exchange Commission	9:00 to 5:30
Social Security Administration	8:00 to 4:30
State Department	8:15 to 5:00
Tariff Commission	8:45 to 5:15
Treasury Department	9:00 to 5:00
United States Information Agency	8:45 to 5:30
Veterans Administration	8:00 to 4:30

Agency	Zip Code	Mail Stop
Agriculture Research Center, Beltsville, Md (655–4000)	20251	209
Air Force, Department of (545–6700)	20330	103
Alaska Railroad (655–4000)	20240	206
Alien Property, Office of (633–2000)	20530	219
American Legion Office, Veterans Administration (393–4811)	20420	339
Andrews Air Force Base (981–9111)	20331	20
Arlington Hall Station (545–6700)	22212	242
Armed Forces Institute of Pathology (545–6700)	20012	215
Armed Services Police Detachment (545–6700)	20390	
Arms Control and Disarmament Agency (655–4000)	20451	258
Army Strategy and Tactics Analysis Group, Bethesda, Md (545–6700)	20014	
Army, Department of (545–6700)	20310	103
Attorney General (633–2000)	20530	219
B		
Board for International Broadcasting (254–8040)	20036	35
Board of Governors of Federal Reserve System (452–3000)	20551	45
Bolling Air Force Base (697–0111)	20332	11
Botanic Gardens (224–3121)	20024	304
Budget, Bureau of (See Management & Budget, Office of)	103	20
Bureau of Engraving and Printing (566–2000	20228	213
Bureau of Standards, National (655–4000)	20234	3
Bureau of Standards, Gaithersburg, Md (921–1000)	20234	
C		
Capitol, U.S. (224–3121)		304
Census, Bureau of The (655–4000)	20233	396
Central Intelligence Agency (351–1100)	20505	64
Civil Aeronautics Board (655–4000)	20428	235
Coast Guard, U.S. (655–4000)	20591	280
Commerce, Department of (377–2000)	20230	206
Commission on Civil Rights (655–4000)	20425	152
Community Services Administration (655–4000)	20506	277

Comptroller of the Currency, Office of (566–2000) 20220 223
Comptroller General (655–4000) 20548 308
Council of Economic Advisers (395–3000) 20506 20
Court of Claims (655–4000) 20005 53
Court of Customs and Patent Appeals (655–4000) 20439 89
Court of General Sessions, D.C. (628–6000) 20001
Customs, Bureau of (566–2000) 20226 311

D

Defense Communications Agency (545–6700) 20305 108
Defense, Department of (545–6700) 20301 103
Defense Intelligence Agency (545–6700) .. 20301 103
Defense Materials Service (545–6700) 20405 29
Demonstrations and Intergovernmental Relations, Office of (393–4160) 20410 98
Departmental Auditorium (783–9625) 20407 206
Disbursement, Division of (566–2000) 20220 224
District Attorney, U.S. (655–4000) 20001
D.C. Dept of Veterans Affairs (737–5050). 20004
District of Columbia General Hospital (626–5000) 20003
District of Columbia Government (727–1000) 20004
District of Columbia Rehabilitation Service (727–1000) 20005
District of Columbia Water Department (673–6600) 20001
Drug Enforcement Administration (633–1000) 20537 349

E

Eastern Regional Renegotiation Board (655–4000) 20447 42
Education, D.C. Board of (727–1000) 20005 1219
Education, U.S. Office of (655–4000) 20202 113
Employees Compensation, Bureau of (655–4000) 20211 275
Employment Security, Bureau of (655–4000) 20210 205
Employment Service, District of Columbia (393–6151) 20004
Energy, Department of (252–5000) 20545
Environmental Health Services .....
Environmental Protection Agency (655–4000) 20460 460
Environmental Science Services Administration (655–4000) 20852
Equal Employment Opportunity Commission (343–1100) 20506 378
Executive Office of the President (395–3000) 20506 28
Export-Import Bank of U.S. (566–2117) 20571 292

F

Farm Credit Administration (655–4000) 20587 200
Federal Aviation Administration (655–4000) 20553 34
Federal Bureau of Investigation (324–3000) 20535 94
Federal Communications Commission (655–4000) 20554 201A
Federal Deposit Insurance Corporation (393–8400) 20429 260
Federal Highway Administration (655–4000) .....
Federal Home Loan Bank Board (655–4000) 20552 305
Federal Housing Administration (655–4000) 20411 341
Federal Maritime Commission (655–4000) 20573 193
Federal Mediation and Conciliation Service (377–2000) 20427 33
Federal Power Commission (655–4000) ... 20426 22
Federal Prison Industries (633–2000) 20537 305B
Federal Records Center (655–4000) 22314
Federal Register (655–4000) 220
Federal Reserve Board (452–3000) 20551 45
Federal Safety Council (655–4000) 20210 205
Federal Supply Service (655–4000) 20405 353
Federal Trade Commission (655–4000) 20580 221
Field Services, Office of Dept of Commerce (377–3178) 20230 206
Fine Arts, Commission of (343–1000) 20240 43
Fleet Reserve (545–6700) 20370 103
Flood Control (545–6700) 20315 107
Food and Agriculture Organization of the U.N. (655–4000) 20437 165
Food and Drug Administration (655–4000) 20204 155
Foreign Assets Control (566–2000) 20220 223
Foreign Claims Settlement Commission (653–5883) 20579 261
Foreign Trade Zones Board (377–2000) ... 20230 206
Fort Belvoir (664–6071) 22060
Fort Detrick (663–1111) 21701
Fort Lesley J McNair (545–6700) 20315 315
Fort Meade (301–667–6261) 20755
Fort Monroe, Hampton, Va (807–727–2111) 23351
Fort Myer (545–6700) 22208 52
Freedmen's Hospital (745–6100) 20201 321
(See also Howard University Hospital)

G

General Accounting Office-Main (655–4000) 20548 308
General Services Administration (343–1100) 20405 29
Region 3 (655–4000) 20407 218
Geodetic Survey, Coast and (949–5310) .. 20852 206

Geographic Names, Board on (986–2305) 20240 43
Geological Survey (655–4000) 20242 29A
Reston, Va (860–7000) .....
Government Printing Office (655–4000) 20401 370

H

Health and Human Services (655–4000) .. 20201 367
Hearings and Appeals, Bureau of (655–4000) 20013 199
Housing Assistance Administration (755–5111) 20413 99
Housing and Urban Development, Department of (655–4000) 20410 98
Howard University (636–6100) 20001 381
Howard University Hospital (745–6100) 20060

I

Immigration and Naturalization Service (633–2000) 20536 234
Income Tax Information, Federal (488–3100) 20224 203
Indian Affairs, Bureau of (343–1100) 20240 264
Indian Claims Commission (655–4000) 20001 308
Inter-American Defense College, Fort McNair (545–6700) 20315
Inter-American Development Bank (634–8000) 20577 243
Inter-American Institute of Agricultural Science (331–1010) 20006 243
Interior, Department of (343–1100) 20240 43
Internal Revenue Service (566–5000) 20224 203
International Bank for Reconstruction and Development (393–6360) 20433 26
International Boundary Commission, U.S.-Canada (655–4000) 20001 234
International Criminal Police Organization (Interpol) (566–2000) 20220 223
International Joint Commission (655–4000) 20440 86
International Monetary Fund (477–7000) ... 20431 8
International Trade Commission, U.S. (655–4000) 20436 226
Interstate Commerce Commission (655–4000) 20423 204

J

John F Kennedy Center for the Performing Arts (655–4000) 20566 208
Joint Chiefs of Staff (545–6700) 20301 103
Joint Publications Research Service, U.S. (962–3833) 20443 159
Justice, Department of (633–2000) 20530 219

L

Labor, Department of (655–4000) 20210 205
Library, D.C. Public (727–1111) 20001
Library of Congress (287–5000) 20540 303
Lorton Reformatory, D.C. (690–1111) 22079

M

Management and Budget, Office of (395–3000) 20301 20
Marine Corps, U.S. (545–6700) 20380 82
Maritime Administration (655–4000) 20235 114
Marshal's Office, U.S. (655–4000) 20001
Metropolitan Planning and Development, Office of (393–4160) 20410 98
Metropolitan Police, D.C. (727–1000) 20001
Military District of Washington (545–6700) 20315 106
Mines, Bureau of (343–1100) 20240 43
Minimum Wage and Industrial Safety Board (727–1000) 20001
Mint, Bureau of (566–2000) 20220 223
Motor Pool, Interagency (655–4000) 20407 218
Motor Vehicle Parking Agency (727–1000) 20001
Municipal Center, D.C. (727–1000) 20001

N

National Academy of Sciences (393–8100) 20418 44
National Aeronautics & Space Administration (655–4000) 20546 85
Goddard Space Flight Center Greenbelt Md (474–9000) 20771 232
Langley Field Virginia (804–722–2761) 23365
Wallops Island (737–3945) 23337
National Archives and Records Service (655–4000) 20408 220
National Audiovisual Center (763–1896) ... 20409 386
National Capital Parks (655–4000) 20540 254
National Capital Planning Commission (655–4000) 20576 456
National Council on the Arts (655–4000) .. 20506 463
National Credit Union Administration (655–4000) .....
National Defense University (545–6700) ... 20315 315
National Foundation on the Arts and the Humanities (655–4000) 20506 203
National Gallery of Art (737–4215) 20565 265
National Guard Bureau (545–6700) 20310 103
National Highway Traffic Safety Administration (655–4000) 20590 330
National Institutes of Health (656–4000) 20014
National Labor Relations Board (655–4000) 20570 338
National Library of Medicine (656–4000) .. 20014 216
National Mediation Board (343–1100) 20572 135

National Museum (628–1810) 20560 217
National Park Service (343–1100)..... 20240 43
National Science Foundation (655–4000) . 20550 19
National Security Council (395–3000)..... 20506 28
National War College (545–6700) 20315 315
National Weather Service (655–4000)..... 20910 7
Natural Disaster Information Center (395–3000) 20504
Naval Academy, Annapolis Md (301–267–6000) 21402
Naval Base, Philadelphia Pa (215–465–1000) 19112
Naval Communications Station-Cheltenham (545–6700) 20390 174
Naval Medical Center (545–6700)..... 20014
Naval Observatory (545–6700) 20390 1
Naval Oceanographic Office, U.S. (545–6700) 20390 504
Naval Ordnance Laboratory (743–5511)... 20910
Naval Reconnaissance and Technical Support Center (545–6700)..... 20390 169
Naval Research Laboratory (545–6700).... 20390 10
Naval Research Laboratory Annex, Chesapeake Beach, Md (301–257–2111) 20732
Naval Security Station (545–6700)..... 20390 172
Naval Ship Research and Development Center (545–6700)..... 20007 169
Navy, Department of (545–6700) 20350 48
Nuclear Regulatory Commission (655–4000) 20555 555

O

Office of Civil Defense, Pentagon Arlington (545–6700) 20310 103
Office of Economic Opportunity (655–4000) 20506 277
Office of Personnel Management (632–6101) 20415 227
Office of Special Investigation, USAF (545–6700) 20314 103
Office of Special Representative for Trade Negotiations (395–3000)..... 20506 430
Office of Telecommunications Policy (395–3000) 20504 16
Organization of American States (331–1010) 20006
Overseas Private Investment Corporation (655–4000) 20527 527

P

Pan American Health Organization (861–3200) 20037
Panama Canal Company (655–4000) 20004
Park Police, U.S. (655–4000)..... 20242 79
Parole, Board of (633–2000)..... 20537
Passport Office (655–4000)..... 20524 35
Patent Office (655–4000)..... 20231 395
Patuxent River Naval Air Station..... 20390
Peace Corps (655–4000) 20525 255
Plant Industry, Beltsville, Md..... 20251
Postal Service, U.S. (245–4000) 20260 201
President's Advisory Committee on Labor Management Policy (393–2420) 20210 205
President's Committee on Employment of the Handicapped (393–2420) 20210 205
President's Committee on Equal Employment Opportunity (393–2420) 20210 205
President's Council on Physical Fitness and Sports (655–4000)..... 20537 308
Prisons, Bureau of (633–2000) 20537 305B
Public Buildings Service (655–4000)..... 20405 29
Public Health Service (655–4000)..... 20852
Woodmont Bldg, Bethesda, Md ..... (495–0400)..... 20201
Bureau of Medical Services, Sil Spg, Md (495–0400)..... 20201
Public Welfare, D.C., Department of (727–1000) 20001
Bell School (727–1000)..... 20024

R

Recreation Department, D.C. (727–1000) . 20010
Red Cross, the American National (737–8300) 20006
Renegotiation Board, the (655–4000)..... 20446 61
Representatives, House of (224–3121) 20515 304
Research Council, National (393–8100).... 20418 44
Resources & Investigations, Division of D.C. (393–6510) 20011

S

St. Elizabeth's Hospital (562–4000) 20032
St. Lawrence Seaway Development Corp (655–4000) 20591 330
Savings Bonds Division (566–2000) 20226 307
Schools, D.C. Public (727–1000) 20005
Scientific & Technical Intelligence Center, Dept of Navy (545–6700) 20390 357
Secret Service, U.S. (393–6400) 20220 383
Securities and Exchange Commission (655–4000) 20549 349C
Selective Service (724–0424) 20435 40
Senate, U.S. (224–3121)..... 20500 301
Small Business Administration (655–4000) 20416 71
Smithsonian Institution (357–1300) 20560 217
Social Security Administration (655–4000) 20203 367
Baltimore, Md. (301–594–1234)..... 21235
Solicitor, Office of the (655–4000)..... 20210 177
State, Department of (655–4000)..... 20520 27
Passport Office (655–4000) 20524 35
Superintendent of Documents, Government Printing Office (783–3238). 20402 371

Superior Court of the District of Columbia (727–1010) .....
Supreme Court, U.S. (252–3000) 20543 302

T

Tax Court, U.S. (655–4000) 20004
Tennessee Valley Authority (343–1100) 20444 337
Territories, Office of (343–1100) 20240 43
Transportation, Department of (655–4000) 20590 330
Travel Service, U.S. (377–2000) 20230 206
Treasury, Department of (566–2000) 20220 223

U

United Nations Information Center (653–6128) 20037
U.S. Attorney's Office (655–4000) 20001
U.S. Courts (655–4000) 20001
U.S. Courts, Administrative Office of (393–1640) 20544 312
U.S. Employment Service, D.C. Office (393–6151) 20001 144
Auditors Bldg (655–4000) 20547 121
Other Locations (655–4000) 20547 121
U.S. Information Agency (655–4000) 20547 121
U.S. Marshal's Office (655–4000) 20001

V

VA Hospital 50 Irving St NW (483–6666) .. 20422 278
Veterans' Administration, Main (393–4120) 20420 73
Vocational and Rehabilitation Service, D.C. (629–4255) 20005
Voluntary Foreign Aid, Advisory Committee on (655–4000) 20523 100

W

Wage and Hour and Public Contracts Division (655–4000) 20210 205
Walter Reed Hospital (545–6700) 20012 358
Washington Field Office, F.B.I. (324–3000) 20535 379
Washington National Airport (655–4000) ... 20001 67
Washington Navy Yard Annex (697–0111) 20390 314
Weather Bureau (936–1212) 20235 7
White House (456–1414) 20500 28
White House Communications Agency (395–2000) .....
Women's Bureau (655–4000) 20210 205
World Bank (477–1234) 20433 26

DEPARTMENT OF STATE OFFICE SYMBOLS

Telephone extensions are at beginning of each unit. Numbers at end of entries refer to sections in the Organizational Directory

A	21492—Bureau of Administration—325
A/ALS	235-9466—Allowances Staff—325
A/ART	21634—Art in Embassies Staff—325
A/CDC	28204—Deputy Assistant Secretary for Classification/Declassification Center—325
A/EX	21902—Executive Director—325
A/EX/FM	28920—Financial Management Division—325
A/EX/ASD	29414—Administrative Services Division—325
A/EX/MGT	25376—Chief, Management Division—325
A/EX/PMD	26598—Chief, Personnel Management Division—325
A/FBO	235-9491—Office of Foreign Buildings—325
A/ICP	23331—International Center Project—325
A/ISO	22278—Deputy Assistant Secretary for Information Systems—325
A/OASIS	23510—Organizational Analysis & Systems Integration Staff—325
A/OC	21000—Deputy Assistant Secretary for Communications—325
A/OPR	21638—Deputy Assistant Secretary for Operations—325
A/OS	235-9600—Overseas Schools—325
A/SY	21536—Deputy Assistant Secretary for Security—325
ACDA	23597—U.S. Arms Control and Disarmament Agency—600
AF	23356—Bureau of African Affairs—314
AF/C	22080—Director, Central African Affairs—314
AF/E	29742—Director, East African Affairs—314
AF/EPS	22623—Economic Policy Staff—314
AF/EX	21298—Executive Director—314
AF/I	20754—Office of Inter-African Affairs—314
AF/NSC-IG	20754—NSC Interdepartmental Group—314
AF/P	20322—Public Affairs Staff—314
AF/S	27786—Director, Southern African Affairs—314
AF/W	20902—Director, West African Affairs—314
ARA	29210—Bureau of Inter-American Affairs—315
ARA/AND	21715—Director, Office of Andean Affairs—315
ARA/BR	26541—Director, Office of Brazilian Affairs—315
ARA/CAR	22621—Director, Office of Caribbean Affairs—315
ARA/CCA	29272—Director, Office of Cuban Affairs—315
ARA/CEN	24010—Director, Office of Central American Affairs—315
ARA/ECP	22079—Director, Office of Regional Economic Policy—315
ARA/EX	23318—Director, Office of the Executive Director—315
ARA/MEX	29894—Director, Office of Mexican Affairs—315
ARA/P	24726—Director, Office of Press and Public Affairs—315
ARA/PAN	24981—Director, Office of Panamanian Affairs—315
ARA/PPC	29492—Director, Office of Policy Planning and Coordination—315
ARA/RPP	29362—Director, Office of Regional Political Programs—315
ARA/SC	20913—Director, Office of Southern Cone Affairs—315
C	24404—Counselor of the Department—306
CA	29576—Bureau of Consular Affairs—323
CA/EX	21158—Management and Administration—323
CA/EX/A	26455—Administrative Services Division—323
CA/EX/R	29180—Resources Management Division—323
CA/EX/S	28078—Systems Application Staff—323
CA/OCS	23816—Overseas Citizens Services—323
CA/OCS/CCS	23444—Office of Citizens Consular Services—323
CA/OSC/CCS/AF	24994—African Services Division—323

CA/CCS/CCS/ARA	23712—Inter-American Services Division—323
CA/OCS/CCS/EA	23675—East Asian and Pacific Services Division—323
CA/OCS/CCS/EUR	23444—European Services Division—323
CA/OCS/CCS/NEA	24994—Near East and South Asian Services Division—323
CA/OCS/EMR	25225—Citizens Emergency Center—323
CA/OCS/PC	23732—Program Planning and Coordination Staff—323
CA/PA	21489—Public Affairs Staff—323
CA/PPT	22422—Passport Services—323
CA/PPT/C	20801—Office of Citizenship, Nationality, and Legal Assistance—323
CA/PPT/O	20142—Office of Passport Operation—323
CA/PPT/P	23220—Policy and Plans Staff—323
CA/PPT/S	523-4296—Office of Program Support—323
CA/VO	21972—Visa Services—323
CA/VO/F	23369—Office of Field Support and Liaison—323
CA/VO/L	21980—Office of Legislation, Regulations, and Advisory Assistance—323
CA/VO/P	21957—Office of Public and Diplomatic Liaison—323
D	29640—Office of the Deputy Secretary of State—301
D/BFS	21060—Executive Secretary of the Board of the Foreign Service and the Employee Management Relations Commission—301
DGP	29898—Director General of the Foreign Service and Director of Personnel
DGP/EM	22508—Employee Management Relations Staff—326
DGP/HC	25145—Office of Handicapped Coordinator—326
DGP/PA	22019—State Magazine and Information Staff—326
DGP/PC	28934—Office of Policy Coordination—326
DGP/PER	29438—Deputy Assistant Secretary for Personnel—326
DCC	AID 28298—Development Coordination Committee—525
DS	AID 28614—Bureau for Development Support—516
E	23256—Under Secretary for Economic Affairs—303
E/CAC	29818—Consumer Affairs Coordinator—303
EAP	29596—Bureau of East Asian and Pacific Affairs—316
EAP/ANZ	29690—Director, Office for Australian and New Zealand Affairs—316
EAP/C	26300—Director, Office for Chinese Affairs—316
EAP/EP	24835—Director, Office for Economic Policy—316
EAP/EX	20826—Office of the Executive Director—316
EAP/IMBS	23276—Director, Office for Indonesia, Malaysia, Brunei, and Singapore Affairs—316
EAP/J	23152—Director, Office for Japanese Affairs—316
EAP/K	27717—Director, Office for Korean Affairs—316
EAP/P	22538—Director, Office for Public Affairs—316
EAP/PHL	21222—Director, Office for Philippine Affairs—316
EAP/PIA	23546—Director, Office for Pacific Islands Affairs—316
EAP/RA	21260—Director, Office for Regional Affairs—316
EAP/RA/TC	27710—Director, Taiwan Coordination Office—316
EAP/TB	20978—Director, Office for Thailand and Burma Affairs—316
EAP/VLK	23132—Director, Office for Vietnam, Laos, and Kampuchea Affairs—316
EB	21644—Bureau of Economic and Business Affairs—319
EB/ERP	21498—International Energy and Resources Policy—319
EB/ERP/ECC	28097—Office of Energy Consumer-Country Affairs—319
EB/ERP/EPC	20641—Office of Energy Producer-Country Affairs—319
EB/ERP/ICD	27952—Office of International Commodities—319
EB/ERP/ICD/ISM	21420—Industrial and Strategic Materials Division—319
EB/ERP/ICD/MPM	20306—Marine and Polar Minerals Division—319
EB/EX	22720—Executive Director—319
EB/IFD	29496—International Finance and Development—319
EB/IFD/BP	21486—Office of Business Practices—319

EB/IFD/ODF	29426—Office of Development Finance—319
EB/IFD/OIA	21128—Office of Investment Affairs—319
EB/IFD/OMA	21114—Office of Monetary Affairs—319
EB/ITC	21625—International Trade Controls—319
EB/ITC/EWT	20964—Office of East-West Trade—319
EB/ITC/EWT/FPC	21508—Trade and Foreign Policy Controls Division—319
EB/ITC/EWT/STC	20442—Security Export Controls Division—319
EB/PAS	21548—Planning and Economic Analysis Staff—319
EB/TDC	22532—Trade and Commercial Affairs—319
EB/TDC/BEA	20345—Office of Business and Export Affairs—319
EB/TDC/OFP	23090—Office of Food Policy and Programs—319
EB/TDC/OFP/FPD	23036—Food Policy Division—319
EB-TDC/OFP/FPG	20563—Food Programs Division—319
EB/TDC/OFP/TRP	21490—Tropical Products Division—319
EB/TDC/OT	29458—Office of International Trade—319
EB/TDC/OT/DCT	21718—Developed Country Trade Division—319
EB/TDC/OT/ODC	20687—Developing Countries and Trade Organizations Division—319
EB/TDC/OT/STA	21327—Special Trade Activities Division—319
EB/TDC/OT/TEX	20280—Textiles Division—319
EB/TT	24045—Transportation and Telecommunications Affairs—319
EB/TT/MA	20704—Office of Maritime and Land Transport—319
EB/TT/OA	20316—Office of Aviation—319
EB/TT/OA/AN	21232—Aviation Negotiations Division—319
EB/TT/OA/AVP	22438—Aviation Programs and Policy Division—319
EB/TT/TD	23405—Office of International Communications Policy—319
EUR	21848—Bureau of European and Canadian Affairs—317
EUR/CAN	22170—Director, Canadian Affairs—317
EUR/CE	21484—Director, Central Europe: Germany, Austria, Switzerland—317
EUR/EEY	24136—Director, Eastern Europe: Czechoslovakia, Hungary, Poland, Baltic States, Bulgaria, Romania, Yugoslavia, Albania—317
EUR/EX	20583—Office of the Executive Director—317
EUR/NE	20455—Director, Northern Europe: United Kingdom, Ireland, Norway, Denmark, Iceland, Sweden, Finland, Belgium, Luxembourg, the Netherlands—317
EUR/NSC-IG	23744—NSC Interdepartmental Group—317
EUR/P	20850—Public Affairs Adviser—317
EUR/RPE	20311—Director, OECD European Community and Atlantic Political-Economic Affairs—317
EUR/RPM	21626—Director, Office of Security and Political Affairs—317
EUR/SE	20923—Director, Office of Southern European Affairs: Cyprus, Greece, Turkey—317
EUR/SOV	23738—Director, Soviet Union—317
EUR/WE	23072—Director, Western Europe: France, Italy, Andorra, Portugal, Spain, and Malta—317
FAIM (OPR)	20394—Foreign Affairs Information, Management Center—325
FAIM/DIR	23602—Directives Management Staff—325
FAIM/IAP	22651—Information Acquisition and Processing Division—325
FAIM/IS	23411—Information Access and Services Division—325
FAIM/IS/RSC	23524—Records Service Center—325
FAIM/LR	20372—The Library—325
FAIM/PS	21632—Publishing Services Division—325
FAIM/RM	20491—Records Management Staff—325
FAO	23059—US-FAO Interagency Committee—100
FBO/BDC	235-9511—Building, Design, and Construction Division—325
FBO/EX	235-9496—Executive Officer—325
FBO/EX/CT	235-9445—Contracts Branch—325

FBO/OP/IDF	235-9440—Interior Design and Furnishings Branch—325
FMAS (OPR)	23106—Office of Facilities Management and Administrative Services—325
FMAS/CL	21759—Claims Staff—325
FMAS/ESC	23432—Employee Services Center—325
FMAS/GS	21666—General Services Division—325
FMAS/LS	21528—Language Services Division—325
FMAS/VS	21082—Visual Services Division—325
GAC	28478—General Advisory Committee on Arms Control and Disarmament—1000
GAO	235-9661—General Accounting Office Site Audit Group—507
H	22163—Congressional Relations—309
HA	20334—Bureau of Human Rights and Humanitarian Affairs—313
HA/AS	22551—Asylum Unit—313
HA/HR	23088—Office of Human Rights—313
HA/MA	22264—Office of Multilateral Affairs—313
HA/PP	21180—Office for Policy and Programs—313
IBC	28058—International Boundary Commission United States and Canada—1000
IBWC	29895—International Boundary and Water Commission United States and Mexico (Mex)—1000
IJC	21812—International Joint Commission—1000
INM	28464—International Narcotics Matters—324
INM/EX	23450—Executive Director/Controller—324
INM/P	29090—Director, Office of Program Management—324
INR	20342—Bureau of Intelligence and Research—320
INR	22436—Deputy Director—320
INR/EX	21080—Office of the Executive Director—320
INR/EX/BF	21564—Budget and Fiscal Office—320
INR/EX/PER	22502—Personnel Office—320
INR/EX/GSO	21464—General Services Office—320
INR/IS	21312—Office of Intelligence Support—320
INR/IS/CIS	20808—Current Intelligence Staff—320
INR/IS/SB	21747—Security Branch—320
INR/IS/IHS	22555—Information Handling Staff—320
INR/IS/IHS/DC	21425—Documents Control Branch—320
INR/CA	22402—Deputy Assistant Secretary for Current Analysis—320
INR/AA	26130—Office of Analysis for Africa—320
INR/AA/WC	27243—Western Africa Division—320
INR/AA/S	27160—Southern Africa Division—320
INR/IAA	22229—Office of Analysis for American Republics—320
INR/IAA/MAC	20814—Middle America-Caribbean Division—320
INR/IAA/SA	20584—South American Division—320
INR/EAP	21338—Office of Analysis for East Asia and Pacific—320
INR/EAP/CH	21343—China Division—320
INR/EAP/NA	22100—Northeast Asia Division—320
INR/EAP/SA	22289—Southeast Asia and Pacific Division—320
INR/NESA	28397—Office of Analysis for Near East and South Asia—320
INR/NESA/NAP	29446—North Africa and Arabian Peninsula Division—320
INR/NESA/AI	29446—Arab-Israeli States Division—320
INR/NESA/SOA	22757—South Asia Division—320
INR/SEE	29194—Office of Analysis for the Soviet Union and Eastern Europe—320
INR/SEE/FP	29212—Soviet Foreign Political Division 320
INR/SEE/SI	29204—Soviet Internal Affairs Division—320
INR/SEE/EE	22877—Eastern Europe Division—320
INR/WEA	29214—Office of Analysis for Western Europe—320
INR/WEA/SE	28406—Division for Southern Europe—320
INR/WEA/NCE	27919—Division for Northern and Central Europe—320
INR/PMA	22043—Office of Politico-Military Analysis—320
INR/PMA/GPT	28858—General Purpose and Theater Forces Division—320

INR/PMA/NS	28230—Nuclear and Scientific Division—320
INR/PMA/SF	20222—Strategic Forces Division—320
INR/C	21504—Deputy Assistant Secretary for Intelligence Coordination—320
INR/C/IL	21505—Office of Intelligence Liaison—320
INC/C/IL/CO	21402—Control Division—320
INC/C/IC	22285—Office of Intelligence Coordination—320
INR/IC/CD	20370—Coordination Division—320
INR/IC/MP	29674—Maps & Publications Procurement Division—320
INR/C/RD	21470—Reporting Division—320
INR/C/IRE	21344—Office of Intelligence Resources—320
INR/IC/CGC	20997—Collection Guidance Center—320
INR/AR	21038—Deputy Assistant Secretary for Assessments and Research—320
INR/LAR	21342—Office of Long Range Assessments and Research—320
INR/LAR/LAS	20805—Long Range Assessments Staff—320
INR/LAR/CR	20804—Commissioned Research Division—320
INR/EC	22186—Office of Economic Analysis—320
INR/EC/CDC	20453—Commodity and Developing Countries Division—320
INR/EC/RE	29264—Regional Economic Division—320
INR/EC/TM	20090—Trade and Monetary Affairs Division—320
INR/CER	29128—Communist Economic Relations Division—320
INR/EC/MAS	20452—Methods and Analysis Staff—320
INR/GE	21428—Office of the Geographer—320
INR/GE/IBR	21935—International Boundary and Resource Division—320
INR/GE/CA	22156—Cartography Division-320
INR/GI	29706—Office of Global Issues—320
INR/RCRS	22404—Reports Coordination and Review Staff—320
IO	29600—Bureau of International Organization Affairs—321
IO/ADM	21662—Office of Administrative Services—321
IO/AGR	20492—Agricultural Development Division—321
IO/CU	21534—Office of Communications and UNESCO Affairs—321
IO/D	21110—Office of International Development—321
IO/DAR	27992—UN Documents and Reference Staff—321
IO/E	22506—Office of International Economic Policy—321
IO/EX	29326—Office of Executive Director—321
IO/ECO	22165—Economic Development Division—321
IO/EPD	20493—Evaluation and Planning Division—321
IO/HNP	21044—Agency Director for Health and Narcotics Programs—321
IO/HR	22708—Office of Human Rights Affairs—321
IO/HUM	27308—Humanitarian Development Division—321
IO/IR	23396—Office of UN System Recruitment—321
IO/IWP	21120—Deputy Director for International Women's Programs—321
IO/LAB	23049—Deputy Director for Labor and Industrial Affairs—321
IO/OB	23511—Office of US Budgetary Presentation and Payments—321
IO/OIC	20384—Office of International Conferences—321
IO/PMS	22674—Office of Policy Management—321
IO/S	25879—UN System Administration—321
IO/SB	22525—Office of UN System Budgets—321
IO/SC	20572—Office of UN System Coordination—321
IO/SCT	22752—Agency Director for Science and Technology—321
IO/T	22330—Office of Technical Specialized Agencies—321
IO/TRC	22754—Deputy Director for Transportation and Telecommunications Agencies—321
IO/UNESCO	23619—Deputy Director for UNESCO—321
IO/UNP	22392—Office of UN Political and Multilateral Affairs—321

IRAC	22592—Interdepartmental Radio Advisory Committee—1000
ISO	22278—Information Systems Office—325
ISO/FADPC	20413—Foreign Affairs Data Processing Center—325
ISO/SDP	28444—Systems Design and Programming Division—325
ISO/USS	27981—User Support Services Staff—325
L	29598—Legal Adviser—312
L/AF	23736—African Affairs, Assistant Legal Adviser—312
L/ARA	20734—Inter-American Affairs, Assistant Legal Adviser—312
L/BAR	22559—Board of Appellate Review—312 and 1000
L/C	21365—International Claims, Assistant Legal Adviser—312
L/CA	22672—Consular Affairs, Assistant Legal Adviser—312
L/EA	23039—East Asian and Pacific Affairs, Assistant Legal Adviser—312
L/EB	20242—Economic and Business Affairs, Assistant Legal Adviser—312
L/ECP	22682—Educational, Cultural and Public Affairs, Assistant Legal Adviser—312
L/EUR	29500—European Affairs, Assistant Legal Adviser—312
L/HR	23044—Human Rights, Assistant Legal Adviser—312
L/LEI	20464—Law Enforcement and Intelligence—312
L/M	22350—Management, Assistant Legal Adviser—312
L/N	20495—Nuclear Affairs, Assistant Legal Adviser—312
L/NEA	29501—Near Eastern and South Asian Affairs, Assistant Legal Adviser—312
L/OES	21700—Oceans, Environment and Scientific Affairs, Assistant Legal Adviser—312
L/PIL	28134—Private International Law, Assistant Legal Adviser—312
L/PM	27838—Politico-Military Affairs, Assistant Legal Adviser—312
L/SFP	21462—Special Functional Problems, Assistant Legal Adviser—312
L/T	21074—Treaty Affairs, Assistant Legal Adviser—312
L/UNA	21320—United Nations Affairs, Assistant Legal Adviser—312
M	21500—Under Secretary for Management—305
M/COMP	27490—Office of the Comptroller—331
M/COMP/FC	28256—Foreign Currency Staff
M/COMP/EX	29518—Executive Office
M/COMP/BP	22077—Office of Budget and Planning
M/COMP/PBS	21482—Planning and Budget Systems Division
M/COMP/FP	23834—Formulation and Presentation Division
M/COMP/RME	20861—Resource Management and Evaluation
M/COMP/RC	20960—Resource Control
M/COMP/R	21352—Reimbursement Division
M/COMP/FO	235-9342—Financial Operations
M/COMP/AD	235-9324—Accounting Division
M/COMP/FD	235-9383—Fiscal Division
M/COMP/WFC	235-9344—Washington Financial Center
M/COMP/FS	21286—Office of Financial Systems
M/CT	29892—Office For Combatting Terrorism—305
M/DGP	29898—Bureau of Personnel-Director General of the Foreign Service and Director of Personnel—326
M/EEOCR	29294—Equal Employment Opportunity & Civil Rights—329
M/EX	24873—Executive Office—305
M/FA	20298—Curator, Diplomatic Reception Rooms—305
M/FLO	21076—Family Liaison Office—305
M/FSI	235-8750—Director, Foreign Service Institute—305 and 327
M/MED	23484—Medical Services—330
M/MED/AAP	21843—Alcohol Abuse Program—330
M/MO	21056—Management Operations—328
M/MO/CERP	20328—CERP Reports—327
M/SDBU	235-9579—Office of Small and Disadvantaged Business Utilization—305
NAC	21114—National Advisory Council on International Monetary and Financial Problems—1000
NEA	29588—Bureau of Near Eastern and South Asian Affairs—318

NEA/AFN 20714—Director, Algeria, Libya, Morocco, Tunisia—318
NEA/ARN 22670—Director, Lebanon, Jordan, Syrian Arab Republic, Iraq—318
NEA/ARP 20503—Director, Arabian Peninsula Affairs—318
NEA/ECON 25683—Economic Adviser—318
NEA/EGY 22365—Director, Egypt—318
NEA/EX 23268—Executive Director—318
NEA/IAI 23672—Director, Israel & Arab-Israeli Affairs—318
NEA/INS 22141—Director, Bhutan, India, Maldives, Nepal, Sri Lanka (Ceylon)—318
NEA/IRN 23014—Director, Iran—318
NEA/MFO 24206—Multinational Force and Observers—318
NEA/P 25150—Public Affairs Adviser—318
NEA/PAB 20353—Director, Pakistan, Afghanistan and Bangladesh—318
NEA/RA 21154—Director, Regional Affairs—318
NSC 20318—National Security Council—1000
OC/DLO 22428—Defense Liaison for Communications—325
OC/IAA 22730—Interagency Affairs—325
OC/ML 557-9799—Maintenance and Logistics Division—325
OC/OP 28470—Foreign Operations—325
OC/P 22442—Diplomatic Pouch and Courier Division—325
OC/PE 557-9532—Communications & Planning Engineering Division—325
OC/S 21223—Communications Security Division—325
OC/SA 23575—Special Assistant—325
22333—Special Assistant—325
OC/T 23874—Communications Center Division—325
OC/TR 23641—Communications Training Division—325
OES 21554—Bureau of Oceans and International Environmental and Scientific Affairs—322
OES/CP 23472—Coordinator for Population Affairs—322
OES/E 27964—Deputy Assistant Secretary for Environment, Health and Natural Resources—322
OES/ENH 29278—Office of Environmental and Health Affairs—322
OES/ENR 22418—Office of Food and Natural Resources—322
OES/EX 23622—Office of Executive Director—322
OES/N 24360—Deputy Assistant Secretary for Nuclear Energy and Energy Technology Affairs—322
OES/NEC 24101—Office of Export and Import Control—322
OES/NEP 27036—Office of Non-Proliferation and Export Policy—322
OES/NTC 24413—Office of Energy Technology Cooperation—322
OES/NTS 23310—Office of Nuclear Technology and Safeguards—322
OES/O 22396—Deputy Assistant Secretary for Oceans and Fisheries Affairs—322
OES/OFA 22335—Office of Fisheries Affairs—322
OES/OMS 20853—Office of Marine Science and Technology Affairs—322
OES/OPA 26491—Office of Oceans and Polar Affairs—322
OES/OLP 29098—Office of Ocean Law and Policy—322
OES/S 23004—Deputy Assistant Secretary for Science and Technology Affairs—322
OES/SAT 22432—Office of Advanced Technology—322
OES/SCT 22958—Office of Cooperative Science and Technology Programs—322
OES/STS 23632—Office of Science and Technology Support—322
OPR (A) 21638—Deputy Assistant Secretary for Operations—325
OPR/FAIM 20394—Foreign Affairs Information Management Center—325
OPR/FMAS 23106—Office of Facilities Management and Administrative Services—325
OPR/SPS 22039—Support Planning Staff—325
OPR/STP 235-9512—Office of Supply, Transportation, and Procurement—325
OPR/STP/DA 22989—Despatch Agents—325 and 1100
P 22471—Under Secretary for Political Affairs—302
P/COA 22335—Coordinator of Ocean Affairs—302
P/PD 29818—Office of Public Diplomacy

PA	29606—Bureau of Public Affairs—311
PA/EX	20472—Office of the Executive Director—311
PA/HO	28888—Office of the Historian—311
PA/HO/AAP	23518—Asian Division—311
PA/HO/GE	28978—General & European Division—311
PA/HO/WAM	29477—Western Hemisphere, Africa & Middle East—311
PA/OAP	20474—Office of Opinion Analysis & Plans—311
PA/PC	23656—Office of Public Communication—311
PA/PC/CM	20776—Correspondence Management Division—311
PA/PC/ED	22159—Editorial Division—311
PA/PC/SPS	28203—Special Projects Staff—311
PA/PP	21433—Office of Public Programs—311
PA/PRESS	22492—Office of Press Relations
PER/CCA	20485—Civil Service Career Development & Assignments Division—326
PER/ER	20191—Office of Employee Relations—326
PER/ER/LM	22781—Labor Management Division—326
PER/FSN	23800—Office of Foreign Service National Personnel—326
PER/ER/RET	29315—Retirement Division—326
PER/FCA	21692—Foreign Service Career Development Division—326
PER/FCA/PAS	22643—Presidential Appointments Staff—326
PER/FCA/TL	23308—Training and Liaison Staff—326
PER/G	22571—Grievance Staff—326
PER/MGT	28908—Office of Management—326
PER/MGT/AS	28908—Administrative Services Division—326
PER/MGT/HRM	28934—Human Resources Management Division—326
PER/MGT/OS	22784—Operating Systems Division—326
PER/MGT/RMR	23846—Records Management and Research Division—326
PER/PE	23412—Office of Evaluation—326
PER/PPM	23205—Office of Position and Pay Management—326
PER/REE	235-9232—Office of Recruitment, Examination and Employment—326
PER/REE/EMP	235-9406—Employment Division—326
PER/REE/EXAM	235-9392—Examination Division—326
PER/REE/REC	235-9373—Recruitment Division—326
PER/REE/ADS	235-9246—Administrative Support Division—326
PM	29022—Bureau of Politico-Military Affairs—310
PM/CDE	25720—Conference on Disarmament in Europe
PM/EX	24820—Office of Executive Director—310
PM/INF	25720—Vice Chairman, U.S. Delegation Intermediate Range Talks—310
PM/MC	235-9755—Office of Munitions Control—310
PM/P	20610—Office of Systems Analysis—310
PM/RSA	21862—Office of Regional Security Affairs—310
PM/SAS	23882—Office of Security Assistance and Sales—310
PM/SNP	21616—Office of Strategic Nuclear Policy—310
PM/START	24336—Vice Chairman, US Delegation Strategic Arms Reduction Talks—310
PM/STN	21835—Office of Strategic Technology and Nuclear Affairs
PM/TMP	23136—Office of Theater Military Policy—310
RP	28472—Bureau for Refugee Programs—324A
RP/MGT	24810—Senior Deputy Assistant Secretary for Management—324A
RP/COMPT	21951—Office of the Comptroller—324A
RP/CFO	21951—Financial Management Operations Division—324A
RP/PC	25075—Office of Policy and Program Coordination—324A
RP/PB	25044—Office of Program Budget—324A
RP/EX	24003—Office of the Executive Director—324A
RP/IAR	27361—Deputy Assistant Secretary for International Assistance and Relief—324A
RP/ASIA	25885—Office of Asian Refugee Assistance—324A

RP/AFR 25786—Office of African Refugee Assistance—324A
RP/ENA 25881—Office of European, Near Eastern, and Latin American Refugee Assistance—324A
RP/IRO 21405—Office of International Refugee Organizations—324A
RP/EO 28102—Office of Emergency Operations—324A
RP/RA 28871—Deputy Assistant Secretary for Refugee Admissions—324A
RP/RAP 22303—Office of Refugee Admissions, Processing, and Training—324A
RP/RAP/T 20604—Training Division—324A
RP/RAP/AP 24164—Admissions Programs Division—324A
RP/RAP/RC 23665—Regulations and Correspondence Division—324A
RP/RPL 25195—Office of Reception and Placement—324A
RTCA 296-0484—Radio Technical Commission for Aeronautics—1000
S 24910—Office of the Secretary of State—300
S/AL —Ambassador at Large
S/CL 28704—Ambassador at Large for Cultural Affairs
S/CPR 22663—Chief of Protocol—300
S/CRA 21318—Coordinator for Refugee Affairs—300
S/FSG 235-9862—Foreign Service Grievance Board—300
S/IG 28842—Inspector General, Office of—308
S/IG/CR 27653—Coordination and Review Staff—308
S/IG/EX 28036—Executive Director—308
S/IG/IS 20152—Inspectors—308
S/IL 23662—Special Assistant to the Secretary and Coordinator of International Labor Affairs—300
S/LPD 28246—Coordinator for Public Diplomacy for Latin America and the Caribbean—300
S/P 22972—Policy Planning Staff—307
S/PRESS 29606—Office of Press Relations
S/R 23964—Ambassador at Large—300
S/S 22540—Executive Secretariat—300
S/SE 25750—Ambassador at Large and Special Envoy for Central America—300
S/S-EX 20982—Executive Director—300
S/S-I 23836—Information Management Section—300
S/SN 24052—Special Representative of the President—300
S/S-O 21512—Department Duty Officer, Operations Center—300
S/S-S 20318—Secretariat Staff—300
SADI 23836—Secretariat Automated Data Index Unit—300
STP (OPR) 235-9512—Office of Supply, Transportation and Procurement—325
STP/P 235-9531—Procurement Division—325
STP/S 235-9525—Supply Division—325
STP/SA 235-9529—Special Assistant—325
STP/T 22987—Transportation Division—325
STR 395-5114—Special Trade Representative—1000
SY/CC 22412—Command Center—325
SY/DIS 20747—Document Information Systems—325
SY/DO 20743—Domestic Operations—325
SY/DO/IDU 23212—Identification Unit
SY/DP 23897—Dignitary Protection—325
SY/E 23142—Evaluations—325
SY/E&T 235-9461—Education and Training—325
SY/FIPS 20941—Freedom of Information—325
SY/FO 23122—Foreign Operations—325
SY/FO/MSG 23123—Marine Security Guards—325
SY/FO/NSU 28524—Seabees—325
SY/I 23187—Investigations—325
SY/PL 26173—Protective Liaison—325
SY/POS 23897—Protective Operations—325
SY/SAS 21040—Special Assignments—325
SY/SD 23914—Secretary's Detail—325
SY/SEG 235-9429—Security Enhancement Group—325
SY/SP 235-9435—Special Projects—325
SY/T 20914—Technical Services—325
SY/WFO 235-9345—Washington Field Office—325
T 20410—Office of the Under Secretary for Security Assistance, Science & Technology—304
T/CIP 20830—Office of the Coordinator for International Communications and Information Policy—304

TIC 395–3434—Trade Information Committee—1000

TSC 395–3395—Trade Staff Committee—1000

USOAS 29376—US Representative to the Organization of American States—315

USSS 29738—US Secret Service—1200

USUN (212) 826–4524—US Mission to the United Nations—1100

WRDCO 235–9615—Washington Regional Diplomatic Courier Office—325

FOREIGN SERVICE POST TELEPHONE DIRECTORY

Country	Post	Country Code	City Code	Local Telephone Number
Afghanistan	Kabul	★	★	24230–9
Algeria	Algiers	★	★	601425/255/186/716/828
	Oran	★	★	390972
Antigua and Barbuda	St. Johns	809+	N.R.	462–3506
Argentina	Buenos Aires	54	1	774–7611/8811/9911
Australia	Canberra	61	62	73–3711
	Melbourne	61	3	699–2244
	Sydney	61	2	264–7044
	U.S. Export Development Office (Sydney)	61	2	929–0977
	Perth	61	9	322–4466
Austria	Vienna	43	222	(222) 31–55–11
	U.S.Export Development Office	43	222	(222) 31–55–11
	U.S. Mission to International Organizations in Vienna	43	222	(222) 31–55–11
	Salzburg	43	662	(662) 28–6–01
Bahamas	Nassau	809+		322–1181
Bahrain	Manama	973	N.R.	714–151
Bangladesh	Dhaka	★	★	237161/62/63
Barbados	Bridgetown	809+	42	63574/7
Belgium	Brussels	32	2	(02) 513–3830
	U.S. Mission to NATO	32	2	(02) 241–4400, 241–0040
	U.S. Mission to European Community	32	2	513–4450
	Antwerp	32	31	(031) 321800
	SHAPE	32	31	(065) 445000
	ELSO	32	31	424775
Belize	Belize City	501	N.R.	02–7161/2/3

See Rates for Overseas Dial Countries at End of Section

254 & 557 exchange

— DIAL 9–0 and give operator the country code, the city code and the local number. Person-to-person, credit card, collect, or third number billing will be billed at a higher rate.

632, 653, 235 & 523 exchange

— DIAL 9 + 011 + country code + city code + local number.

— DIAL 9 + 01 + country code + city code + local number for person-to-person, credit card, collect, or third number billing. Higher rate applied.

★ Not an international dial country. Operator assistance required and billed at station rate.

\+ Calls to certain points outside the Continental U.S. can be dialed in the same manner as long distance. Simply dial the Area Code and the local number.

N.R. Not required

Country	Post	Country Code	City Code	Local Telephone Number
Benin	Cotonou	★	★	30–06–50
Bermuda	Hamilton	809+	N.R.	295–1342
Bolivia	La Paz	591	2	350251
Botswana	Gaborone	★	★	53982/3/4
Brazil	Brasilia	55	61	(061) 223–0120
	Rio de Janeiro	55	21	(021) 292–7117
	Sao Paulo	55	11	(011) 881–6511
	U.S. Export Development Office (Sao Paulo)	55	11	(011) 853–2011
	Porto Alegre	55	51	(0512) 26–4288/4697
	Recife	55	81	(081) 221–14–12
	Salvador da Bahia	55	71	(071) 245–6691/92
Bulgaria	Sofia	★	★	88–48–01 thru 05
Burma	Rangoon	★	★	82055
Burundi	Bujumbura	★	★	34–54
Cameroon	Yaounde	237	N.R.	234–014,225–589
	Douala	237	N.R.	425–331,426–003
Canada	Ottawa, Ontario	613+	N.R.	238–5335
	Calgary, Alberta	403+	N.R.	266–8962
	Halifax, Nova Scotia	902+	N.R.	429–2480
	Montreal, Quebec	514+	N.R.	281–1886
	U.S. Mission to the Civil Aviation Org. (Montreal)	514+	N.R.	285–8304
	Quebec, Quebec	418+	N.R.	692–2095
	Toronto, Ontario	416+	N.R.	595–1700
	Vancouver, British Columbia	604+	N.R.	685–4311
	Winnipeg, Manitoba	204+	N.R.	475–3344
Republic of Cape Verde	Praia	★	★	553 and 761
Central African Rep.	Bangui	★	★	61–02–00, 05, 10
Chad	N'Djamena	★	★	32–29, 32–69
Chile	Santiago	56	2	710 133/90
China	Beijing	★		52–2033
	Guangzhou	★		69–900
	Shanghai	★		379–880
Colombia	Bogota	57	N.R.	285–1300
	Barranquilla	57	5	(95) 45–7088/7560
Congo, People's Rep. of the	Brazzaville	★	★	81–20–70
Costa Rica	San Jose	506	N.R.	33–11–55
Cuba	Havana (USINT)	★	★	320551, 329700

Country	Post	Country Code	City Code	Local Telephone Number
Cyprus	Nicosia	357	21	65151/5
Czechoslovakia	Prague	★	★	53 66 41/8
Denmark	Copenhagen	45	1	(01) 423144
Djibouti, Republic of	Djibouti	★	★	35–38–49
Dominican Republic	Santo Domingo	809	N.R.	682–2171
Ecuador	Quito	593	2	548–000
	Guayaquil	593	4	511–570
Egypt	Cairo	★	★	28219/11
	Alexandria	★	★	801911, 25607, 22861
El Salvador	San Salvador	503R.		26–7100, 25–9984
Equatorial Guinea	Malabo	★	★	2607, 2467
Ethiopia	Addis Ababa	★	★	110666/117/129
Fiji	Suva	679	N.R.	23031
Finland	Helsinki	358	0	171931
France	Paris	33	1	296–1202
	U.S. Mission to the Org. for Economic Cooperation & Development	33	1	647–6327
	U.S. Mission to the U.N. Educational, Scientific & Cultural Organization	33	1	557–1610
	Bordeaux	33	56	56/52–65–95
	Lyon	33	7	824–68–49
	Marseille	33	91	54–92–00
	Nice	33	93	(93) 88–89–55
	Strasbourg	33	88	(88) 35–31–04/5/6
French Caribbean	Martinique	596	N.R.	71.93.01/03
Gabon	Libreville	★	★	762003/4
Gambia, The	Banjul	★	★	526/7
German Dem. Rep.	Berlin	37	2	2202741
Germany, Fed. Rep. of	Bonn	49	228	339–3390
	Berlin	49	30	(030) 819–7561
	Bremen	49	42	(0421)321609
	Dusseldorf	49	211	(0211) 49–00–81
	Frankfurt	49	611	(0611) 74–5004
	Hamburg	49	40	(040) 44–1061
	Munich	49	89	(089) 2–30–11
	Stuttgart	49	711	(0711) 21–02–21
	U.S. Export Development Office (Bonn)	49	228	330045
Ghana	Accra	★	★	75346/25
Greece	Athens	30	1	721–2951
	Thessaloniki	30	31	266–121

Country	Post	Country Code	City Code	Local Telephone Number
Guatemala	Guatemala	502	2	31–15–41
Guinea	Conakry	★	★	415–20 thru 24
Guinea-Bissau	Bissau	★	★	212816/7
Guyana	Georgetown	592	02	02–54900
Haiti	Port-au-Prince	509	1	20200
Honduras	Tegucigalpa	504	N.R.	32–3120 thru 29
Hong Kong	Hong Kong	852	5	239011
Hungary	Budapest	★	★	329–375
Iceland	Reykjavik	★	★	29100
India	New Delhi	★	★	690351
	Bombay	★	★	823611/8
	Calcutta	★	★	44–3611/6
	Madras	★	★	83041
Indonesia	Jakarta	62	21	340001–9
	Medan	62	61	322200
	Surabaya	62	31	69287/8
Iraq	Baghdad	964	1	96138/9
Ireland	Dublin	353	1	688777
Israel	Tel Aviv	972	3	03–654338
Italy	Rome	39	6	(06) 4674
	Genoa	39	10	(010) 282–741
	Milan	39	2	(02) 652–841
	Naples	39	81	(081) 660966
	Palermo	39	91	(091) 291532–35
	Florence	39	55	(055) 298–276
	Trieste	39	40	(040) 68728/29
	Turin	39	?	?
	U.S. Export Development Office (Milan)	39	6	469–6451
Ivory Coast	Abidjan	225	N.R.	32–09–79
Jamaica	Kingston	809+	N.R.	92–94850
Japan	Tokyo	81	3	583–7141
	Naha, Okinawa	81	989	(0988) 77–8142
	Osaka-Kobe	81	6	(06) 341–2754/7
	Fukuoka	81	92	(092) 751–9331/4
	Sapporo	81	11	(011) 641–1115/7
	U.S Export Development Office (Tokyo)	81	3	987–2441
Jerusalem	Jerusalem	972	2	(02) 234271
Jordan	Amman	★	★	44371–6
Kenya	Nairobi	254	2	334141
	Mombasa	254	?	315101

Country	Post	Country Code	City Code	Local Telephone Number
Korea	Seoul	82	2	72-2601 thru 19
Kuwait	Kuwait	965	N.R.	424-151 thru 9
Laos	Vientiane	★	★	3126, 3570
Lebanon	Beirut	★	★	361-800
Lesotho	Maseru	★	★	22666/7
Liberia	Monrovia	231	N.R.	222991 thru 4
Libya	Tripoli	218	21	34021/6
Luxembourg	Luxembourg	352	N.R.	40123 thru 7
Madagascar	Antananarivo	★	★	212-57
Malawi	Lilongwe	★	★	730-166
	Blantyre	★	★	635-721
Malaysia	Kuala Lumpur	60	3	489-011
Mali	Bamako	★	★	225834
Malta	Valletta	★	★	623653
Mauritania	Nouakchott	★	★	52660/3
Mauritius	Port Louis	★	★	2-3218/9
Mexico	Mexico City	52	5	211-0042
	Ciudad Juarez	903+	N.R.	34048
	Guadalajara	905+	N.R.	25-29-98
	Hermosillo	903+	N.R.	3-89-22 thru 25
	Monterrey	903+	N.R.	4306 50/59
	Tijuana	903+	N.R.	86-1001/5
	Matamoros	905+	N.R.	2-52-50/1/2
	Mazatlan	903+	N.R.	1-29-05
	Merida	905+	N.R.	5-54-09, 5-50-11
	Nuevo Laredo	903+	N.R.	4-05-12
	U.S. Export Development Office (Mexico City)	903+	N.R.	591-01-55
Morocco	Rabat	★	★	62265
	Casablanca	★	★	22-41-49
	Tangier	★	★	359-05
Mozambique	Maputo	★	★	26051/2/3
Nepal	Kathmandu	★	★	12718, 11199
Netherlands	The Hague	31	70	(070) 62-49-11
	Amsterdam	31	20	(020) 790321
	Rotterdam	31	10	(010) 117560
Netherlands Antilles	Curacao	599	9	613066, 613350
New Zealand	Wellington	64	4	722-068
	Auckland	64	9	32-724
Nicaragua	Managua	505	2	23061

Country	Post	Country Code	City Code	Local Telephone Number
Niger	Niamey	★	★	72–26–61
Nigeria	Lagos	234	1	610097
	Kaduna	234	1	(062) 213276
Norway	Oslo	47	2	56–68–80
Oman	Muscat	★	★	745–231
Pakistan	Islamabad	★	★	24071
	Karachi	★	★	515081
	Lahore	★	★	870221
	Peshawar	★	★	73361
Panama	Panama	507	N.R.	27–1777
Papua New Guinea	Port Moresby	675	N.R.	211455
Paraguay	Asuncion	595	21	201–041
Peru	Lima	51	14	286000
Philippines	Manila	63	2	598–011
	Cebu	63	32	7–95–10/24
	Asian Development Bank	63	2	831–7251 (ext. 138)
Poland	Warsaw	★	★	283041–9
	Krakow	★	★	29764
	Poznan	★	★	595–86/87
	U.S. Export Development Office (Warsaw)	★	★	21–45–15
Portugal	Lisbon	351	1	72–5600
	Oporto	351	2	6–3094/5/6
	Ponta Delgada	351	966	22216/17
Qatar	Doha	★	★	870701/2/3
Romania	Bucharest	40	0	12–40–40
Rwanda	Kigali	★	★	5601
Saudi Arabia	Jidda	966	21	(02) 6670080
	Commercial Office	966	21	(02) 6670040
	Dhahran	966	3	(03) 8913200
	Riyadh	966	1	(01)464–0012
	U.S. Rep. to Joint Commission on Economic Cooperation	966	1	(01) 464–0433/4460
Senegal	Dakar	221	N.R.	21–42–96
Seychelles	Victoria	★	★	23921
Sierra Leone	Freetown	★	★	26481
Singapore	Singapore	65	N.R.	338–0251
	U.S. Export Development Office	65	N.R.	7373–100
Somalia	Mogadishu	★	★	28011

Country	Post	Country Code	City Code	Local Telephone Number
South Africa	Pretoria	27	12	28–4266
	Cape Town	27	21	214–280/7
	Durban	27	31	324–737
	Johannesburg	27	11	(011) 21–1684/7
Spain	Madrid	34	1	276–3400
	Barcelona	34	3	319–9550
	Seville	34	51	23–18–85
	Bilbao	34	4	435–8308
Sri Lanka	Colombo	94	1	21271
Sudan	Khartoum	★	★	74700
Suriname	Paramaribo	597	N.R.	76459,76507
Swaziland	Mbabane	★	★	22281 thru 5
Sweden	Stockholm	46	8	(08) 63–05–20
Switzerland	Bern	41	31	(031) 437011
	Zurich	41	1	(01) 552566
	Geneva	41	22	(022) 990211
	U.S. Mission to U.N. and Other Int'l. Org.	41	22	(022) 990211
	U.S. Trade Representative (Geneva)	41	22	(022) 320970
Syria	Damascus	★	★	333052, 332557
Tanzania	Dar-es-Salaam	★	★	67979, 67983, 67992, 68033
Thailand	Bangkok	66	2	252–5040
	Chiang Mai	66	2	235–844
	Songkhla	66	2	311–589
	Udorn	66	2	221548
Togo	Lome	★	★	29–91
Trinidad/Tobago	Port-of-Spain	809	N.R.	62–26371
Tunisia	Tunis	★	★	282–566
Turkey	Ankara	90	41	265470
	Istanbul	90	11	436200/9
	Izmir	90	51	149426
	Adana	90	711	14702/3
Uganda	Kampala	★	★	59791
Union of Soviet Socialist Republics	Moscow	7	096	(096) 252–24–51 thru 59
	U.S. Commercial Office	7	096	255–48–48
	Leningrad	7	812	(812) 274–8235
United Arab Emirates	Abu Dhabi	971	2	336691
	Dubai	971	4	471115

Country	Post	Country Code	City Code	Local Telephone Number
United Kingdom	London	44	1	(01) 499–9000
	Belfast (N. Ire.)	44	232	228239
	Edinburgh	44	31	031–556–8315
Upper Volta	Ouagadougou	★	★	33–25–05
Uruguay	Montevideo	★	★	40–90–51
Venezuela	Caracas	58	2	284–7111
	Maracaibo	58	61	(061) 522–2605
Yemen Arab Republic	Sanaa	★	★	72790
Yugoslavia	Belgrade	38	11	645655
	Zagreb	38	41	444–800
Zaire	Kinshasa	★	★	25881
	Bukavu	★	★	2594
	Lubumbashi	★	★	2324
Zambia	Lusaka	★	★	214911
Zimbabwe	Harare	★	★	791586/7

Corrections to the Foreign Service Post Directory should be sent to:

FMAS/GS, Room 1493
2201 C Street, NW.
Washington, D.C. 20520

Rates for Overseas Dial Countries

World Regions	Dial *Initial Minute*			Operator Assisted *Initial Three Minutes*		All Calls *Each Additional Minute*		
	Standard	Discount	Economy	Station	Person	Standard	Discount	Economy
United Kingdom/Ireland	**7am-1pm**	**1pm-6pm**	**6pm-7am**	**—ALL HOURS—**		**7am-1pm**	**1pm-6pm**	**6pm-7am**
	2.08	1.56	1.25	5.70	10.10	1.26	.95	.76
Europe	**7am-1pm**	**1pm-6pm**	**6pm-7am**	**—ALL HOURS—**		**7am-1pm**	**1pm-6pm**	**6pm-7am**
Andorra, Austria, Belgium, Cyprus, Denmark, Finland, France, German Dem. Rep., Germany, Fed. Rep. of, Greece, Iceland, Italy, Liechtenstein, Luxembourg, Monaco, Netherlands, Norway, Portugal, Romania, San Marino, Spain, Sweden, Switzerland, Turkey, U.S.S.R., Vatican City, Yugoslavia	2.37	1.78	1.42	7.05	12.60	1.33	1.00	.80
Pacific	**5pm-11pm**	**10am-5pm**	**11pm-10am**	**—ALL HOURS—**		**5pm-11pm**	**10am-5pm**	**11pm-10am**
American Samoa, Australia, Fiji, French Polynesia, Guam, Hong Kong, Indonesia, Japan, Korea, Rep. of, Malaysia, New Caledonia, New Zealand, Papua New Guinea, Philippines, Singapore, Taiwan, Thailand	4.22	3.17	2.53	9.45	12.60	1.58	1.19	.95
Caribbean/Atlantic*	**4pm-10pm**	**7am-4pm**	**10pm-7am**	**—ALL HOURS—**		**4pm-10pm**	**7am-4pm**	**10pm-7am**
Anguilla, Antigua, Bahamas, Barbados, Bequia, Bermuda, British Virgin Islands, Dominica, Dominican Republic, French Antilles, Haiti, Jamaica, Montserrat, Mustique, Netherlands Antilles, Nevis, Palm Island, St. Kitts, St. Lucia, St. Vincent, Trinidad and Tobago, Union Island	1.68	1.26	1.01	6.30	9.45	1.13	.85	.68
South America	**7am-1pm**	**1pm-10pm**	**10pm-7am**	**—ALL HOURS—**		**7am-1pm**	**1pm-10pm**	**10pm-7am**
Argentina, Bolivia, Brazil, Chile, Colombia, Ecuador, Guyana, Paraguay, Peru, Suriname, Uruguay, Venezuela	2.77	2.08	1.66	9.45	12.60	1.18	.89	.71
Near East	**8am-3pm**	**9pm-8am**	**3pm-9pm**	**—ALL HOURS—**		**8am-3pm**	**9pm-8am**	**3pm-9pm**
Bahrain, Iran, Iraq, Israel, Kuwait, Qatar, Saudi Arabia, United Arab Emirates	3.68	2.76	2.21	9.45	12.60	1.33	1.00	.80
Central America	**5pm-11pm**	**8am-5pm**	**11pm-8am**	**—ALL HOURS—**		**5pm-11pm**	**8am-5pm**	**11pm-8am**
Belize, Costa Rica, El Salvador, Guatemala, Honduras, Nicaragua, Panama	2.62	1.97	1.57	6.30	9.45	1.13	.85	.68
Africa	**6am-12n**	**12n-5pm**	**5pm-6am**	**—ALL HOURS—**		**6am-12n**	**12n-5pm**	**5pm-6am**
Ivory Coast, Kenya, Liberia, Libya, Nigeria, Senegal, South Africa, Tunisia	2.89	2.17	1.73	9.45	12.60	1.48	1.11	.89
Indian Ocean	**6pm-1am**	**1am-11am**	**11am-6pm**	**—ALL HOURS—**		**6pm-1am**	**1am-11am**	**11am-6pm**
Sri Lanka	5.22	3.92	3.13	12.60	14.20	2.17	1.63	1.30

*Calls to areas other than Haiti, French Antilles, and Netherlands Antilles can be dialed in the same manner as long distance calls. To place your call, dial 1 + 809 + Local Number.

Rates are effective as of May 17, 1982.

Federal excise tax of 1% is added on all calls billed in the United States.

TELEPLAN vs Hotel Telephone Surcharge

It is a common practice for hotels overseas to add a fee (surcharge) on all telephone calls placed from a guest's room. (This practice is illegal in the United States.) Originally intended to help cover the hotel's costs in providing telephone service, the surcharge in many countries has become exorbitant. To assist Americans calling home from overseas, AT&T introduced **TELEPLAN**, a program whereby hotels in other countries agree to charge only a reasonable and limited amount for handling international calls. **TELEPLAN** is in effect in all the hotels in Ireland, Israel, and Portugal; Hilton International Hotels worldwide; Trusthouse Forte Hotels in the United Kingdom; the Lygon Arms Hotel in Broadway, Worcestershire, England; Marriott Hotels worldwide; and Golden Tulip Hotels in Holland.

When possible, try to stay at a **TELEPLAN** hotel. It's your assurance that the telephone surcharge will always be reasonable.

However, if this isn't feasible, you can still protect yourself from incurring exorbitant surcharges on calls back home. If your hotel offers international dialing from your room, *dial your party in the U.S. and have them call you back.* In most overseas countries you pay only for actual length of a dialed call, so your charge could be for less than a minute. On a call of that length, even a 100 percent surcharge won't break you. If your hotel doesn't offer international dialing, collect and credit card * calling is usually possible with a minimum surcharge. Another alternative, although not as convenient, is to use the telephones at post offices or *special telephone centers.* There is no surcharge on these calls.

To find out when other hotels adopt **TELEPLAN**, look for Bell System ads in newspapers and magazines.

*Instructions for placing calls back to the U.S. are printed on the back of your credit card.

Frequently Called International Numbers

Name	Country Code	City Code	Local Telephone Number	Time Difference

TELEPHONE USER GUIDE

HOW TO USE YOUR TELEPHONE UNDER CENTREX

TO REPORT PHONE TROUBLE

Dial 9–954–2424.

LOCAL AND COMMERCIAL CALLS

Dial 9 and 7-digit number.

Transferring calls

Depress switchhook briefly once.
Ask operator to complete transfer.

Conference calls

Dial (9) 472–1208 (if more than 5 involved call (9) 245–3333).
Give operator the details.

CALLS TO GOVERNMENT AGENCIES

On Centrex (Zone A)

Dial 7-digit number.

Zone A includes:
Agency for International Development
Arms Control and Disarmament Agency
Department of Housing and Urban Development
Department of State
Federal Communications Commission
National Science Foundation
Office of Personnel Management
Securities and Exchange Commission
United States Information Agency

On Centrex (other than Zone A)

Dial 9.
Dial first 2 digits of number shown in list below.
Dial 5-digit extension (or, for Information, dial number shown in list below).

Air Force Systems Design Center.....**76**3–1000
Department of Defense.....**69**7–0111
Executive Office of the President.....**39**5–3000
Naval Medical Center.....**29**5–1000
Naval Oceanographic Office.....**76**3–1000
Naval Reconnaissance and Technical Support Center.....**76**3–1000
Naval Research Laboratory.....**76**7–2000
U.S. Capitol.....**22**4–3121
The White House.....**45**6–1414
White House Communications Agency.....**39**5–2000

LONG-DISTANCE CALLS

FTS (Federal Telecommunications System) is a Government network of leased long-distance circuits through which you can make an official call to any phone in the United States or Puerto Rico.

It MUST BE USED in lieu of commercial calls except in emergencies or when placing toll calls of 50-cent initial rate or less during normal work hours.

CALLS TO GOVERNMENT PHONES

Dial 8 plus 7-digit number.

(Refer to FTS Users Guide for FTS phone numbers of U.S. Government offices.)

CALLS TO COMMERCIAL PHONES

Dial 8.
Dial area code plus number.

(To obtain non-FTS phone numbers, dial 9, then the area code of the city you are calling plus 555–1212.)

Collect calls to commercial phones

(When asked by a non-Government person to call back collect.)

Do not use FTS system.
Listen for dial tone.
Dial 90 and place call with telephone company operator.

To call overseas from State-AID phones

Refer to Foreign Service Post Telephone Directory (Section 1600) for exact dialing instructions that apply to your telephone prefix.

HOW TO CALL NUMBERS IN THIS DIRECTORY FROM OUTSIDE PHONES

From public

For Washington numbers starting with 2:

Dial 63 plus 5-digit number.

For Washington numbers starting with 3 (Passport Office):

Dial 52 plus 5-digit number.

For Washington numbers starting with 4:

Dial 25 plus 5-digit number.

(On long-distance calls, dial area code 202 before dialing 25, 52, and 63.)

For Virginia numbers starting with 5:

Dial 23 plus 5-digit number.

For Virginia numbers starting with 7:

Dial 55 plus 5-digit number.

(On long-distance calls, dial area code 703 before dialing 23 or 55.)

For information:
Dial 655–4000 (US Government switchboard) 8:00 AM to midnight Monday through Friday
Dial 634–3600 (Department of State switchboard) midnight to 8:00 AM Monday through Friday, all day Saturdays, Sundays, and holidays

From Government agencies—On Centrex (Zone A)

Dial 7-digit number.

On Centrex (NOT Zone A)

For numbers starting with 2:

Dial 63 plus 5-digit number

For numbers starting with 3:

Dial 52 plus 5-digit number

For numbers starting with 5:

Dial 23 plus 5-digit number

For numbers starting with 7:

Dial 55 plus 5-digit number

or 655–4000 for information

(For information, see Section 1400.)

SPECIAL TELEPHONE SERVICES

Chief Operator.....472–4834
FTS Code.....8
Telephone Repairs..... 954–2424

Installations, Moves, and Disconnections
To facilitate and expedite above services, forms should be prepared and forwarded to the offices indicated:
AID 274 SA–11 (Form AID5–7)
State 1493 (Form DS–1659)

Telephone Directory
Compilation
AID 274 SA–11..... 235–9820
State 1493..... 23636
Editing.....21068
Directory Changes (to be reported promptly—after installations, moves, and disconnections have been made—to the offices indicated):
AID 274 SA–11 (Form SF–146)
State 1493 (Form SF–146)
Distribution
AID B–927.....28410
State B–844F..... 22518

TIMELY TELEPHONE TIPS

When You Receive a Telephone Call

ANSWER AS PROMPTLY AS POSSIBLE.
Try to answer before second ring.
After you have picked up the receiver, do not continue to talk to someone else in the office.

IDENTIFY YOURSELF WHEN ANSWERING.
"Mr./Ms. Brown's office, Mr./Ms. Andrews."

SPEAK DISTINCTLY AND PLEASANTLY.
Hold mouthpiece well up in front of lips.

AVOID TRITE OR ABRUPT PHRASES.
"Who's calling?" . . . "Just a moment."
"He's/She's busy." . . . "He's/She's in conference."
"He's/She's tied up." . . . "He's/She's not in."

VOLUNTEER THE "WHEREABOUTS AND WHENABOUTS" OF AN ABSENT PERSON.
"He/She can be reached in Mr./Ms. Jones' office . . . Extension 2094."
"He/She is out of the building until 3' O'clock."
"May I locate him/her and ask him/her to call you?"

VOLUNTEER YOUR OWN ASSISTANCE.
"Is there something I could do?"
"Could I help you? . . . or anyone else?"

REQUEST IDENTITY OF CALLER ONLY WHEN NECESSARY, AND IN A TACTFUL MANNER.
"May I tell Mr./Ms. Jones who is calling?"
"May I ask who this is please?"

EXPLAIN OFF-THE-LINE DELAYS.
"It's in the files—Can you wait a moment?
Or would you prefer for me to call you back?"

TAKE MESSAGES WILLINGLY.
Write essential details on a suitable message form; deliver promptly.

TRANSFER ELSEWHERE ONLY WHEN YOU KNOW DEFINITELY THE CORRECT PERSON OR NUMBER.
Give caller these facts before transferring.

AVOID LEAVING A CALLER ON HOLD FOR LONG PERIODS.
Check periodically and explain the delay.

When You Make a Telephone Call

PLAN AN EFFECTIVE CONVERSATION.
Get your thoughts in order before calling

PLACE THE CALL YOURSELF, EXCEPT IN SPECIAL CIRCUMSTANCES.
Make sure you are on the line ready to talk when the called person is reached.

HAVE THE CORRECT NUMBER (OR EXTENSION) IN MIND.
Consult your directory or personal number list.

LISTEN FOR DIAL TONE . . . DIAL CAREFULLY. DON'T ACCELERATE DIAL RETURN.
IDENTIFY YOURSELF IMMEDIATELY TO THE FIRST PERSON ANSWERING.
"This is Mr./Ms. Johnson . . . May I speak to Mr./Ms. Hodges please?"

IDENTIFY ALSO, WHEN HELPFUL, YOUR OFFICE AND PURPOSE IN CALLING.
"Mr./Ms. Brown, in Accounts . . . returning Mr./Ms. Green's call."

ASK WHETHER CALLED PERSON HAS "TIME TO TALK NOW" IF CALL IS LIKELY TO BE LENGTHY.

TRY TO COMPLETE YOUR BUSINESS ON ONE CALL BY SECURING INFORMATION OR LEAVING A MESSAGE.

VOLUNTEER YOUR EXTENSION AND THE BEST TIME TO REACH YOU IN CASE YOU REQUEST A "CALL BACK."

KEEP YOUR CONVERSATION BRIEF AND BUSINESSLIKE.

DO NOT DISCUSS CLASSIFIED INFORMATION UNDER ANY CIRCUMSTANCES.

ALWAYS APOLOGIZE IF YOU GET A WRONG NUMBER. DO NOT HANG UP WITHOUT SPEAKING.

FLOOR PLAN

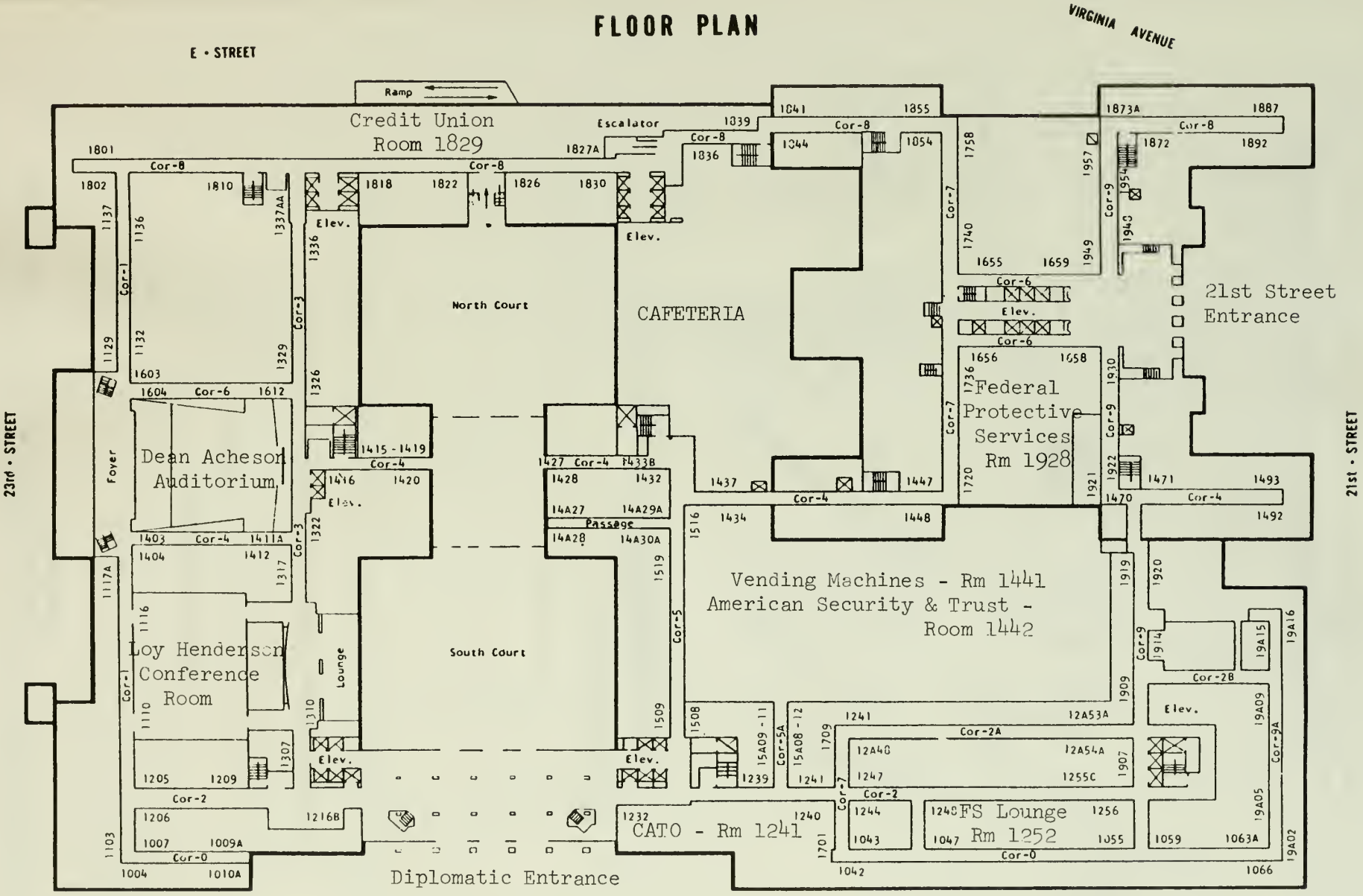

WHAT ROOM NUMBERS MEAN . . . . FIRST DIGIT IS THE FLOOR. SECOND IS THE CORRIDOR. LAST TWO DIGITS ARE THE ROOM.

CORRIDOR INDICATOR . . . . . CORRIDORS 1, 3, 5, 7, AND 9 RUN NORTH AND SOUTH WITH CORRIDOR 1 ON THE 23rd STREET SIDE AND CORRIDOR 9 ON THE 21st STREET SIDE. CORRIDORS 0, 2, 4, 6, AND 8 RUN EAST AND WEST WITH CORRIDOR 0 ON THE C STREET SIDE AND CORRIDOR 8 ON THE VIRGINIA AVENUE SIDE.

FIRST FLOOR

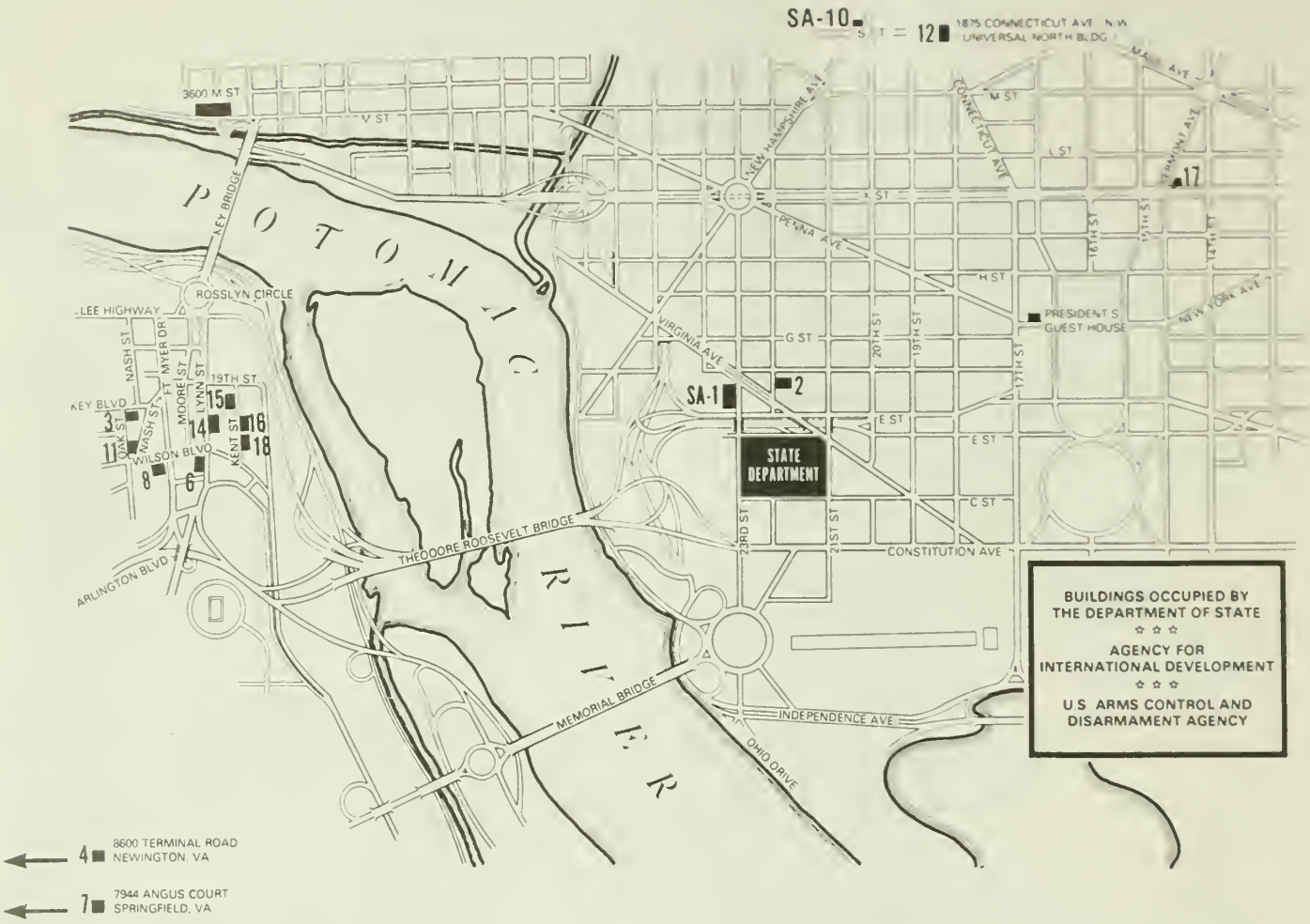

BUS SERVICE BETWEEN MAIN STATE AND ROSSLYN

MAIN STATE TO ROSSLYN AND RETURN
FROM 7:15 A.M. to 6:00 P.M.

BUILDINGS	MINUTES PAST EACH HOUR			
Main State	45	00	15	30
SA-14	54	09	24	39
SA-18	56	11	26	41
SA-15	57	12	27	42
SA-3	58	13	28	43
SA-8	59	14	29	44
SA-6	00	15	30	45

Special bus service to meet FSI class requirements will be arranged as needed. Early morning class will be serviced by a bus leaving Main State at 7:15 A.M. Students may return to Main State on the 8:47 A.M. bus.

BUS SERVICE BETWEEN MAIN STATE AND UNIVERSAL NORTH (SA-12)

Departs Main State at 20 and 50 minutes past each hour. The first bus leaves at 8:00 a.m. and the last bus leaves at 5:20 p.m.

Departs Universal North at 00 and 30 minutes past each hour. The first bus leaves at 8:10 a.m. and the last bus leaves at 5:00 p.m.

MINIBUS SCHEDULE

Departs Main State at 15 and 45 minutes past each hour between 8:15 a.m. and 5:10 p.m.

Departs USICA at 20 and 50 past the hour eastbound and 03 and 33 past westbound.

Departs Passport Office at 26 and 56 past each hour.

Bus Identification

All shuttle buses will display the sign "CHARTER" in the top window. The sign in the lower right corner of the windshield will determine the direction and destination of each bus as follows: MAIN STATE, ROSSLYN, UNIVERSAL BUILDING, USICA, PASSPORT.

BUILDINGS, ADDRESSES, AND BUS STOP LOCATIONS

State Department Building, 2201 C St. NW

State Annex	Address	Bus Stop Location
SA–1	Columbia Plaza	
SA–3	Foreign Service Institute* 1400 Key Blvd. Arlington, Va.	Oak St and Key Blvd.
SA–4	8400 Terminal Road, Newington, Va.	
SA–5	1015 - 20th St NW	
SA–6	1701 N Fort Myer Drive, Arlington, Va.	Lynn St entrance (enroute to Rosslyn) 17 St entrance (leaving Rosslyn)
SA–7	7944 Angus Court, Springfield, Va.	
SA–8	Architects Bldg (AID) 1400 Wilson Blvd. Arlington, Va.	
SA–9	2100 K St NW	
SA–10 (IJC)	2001 S St NW	
SA–11	Commonwealth Bldg (AID) 1300 Wilson Blvd. Arlington, Va.	
SA–12	Universal Bldg (AID) 1975 Fla Ave NW	Fla Ave entrance
SA–13	Federal Building 6505 Belcrest Road Hyattsville, Md	
SA–14 (PP)	1735 N Lynn St (AID) Pomponio Plaza Arlington, Va.	Lynn St entrance
SA–15 (PPE)	1800 N Kent St., Arlington, Va. Pomponio Plaza East	Kent St entrance (East side of St.)
SA–16 (RPE)	Rosslyn Plaza "E" (AID) 1621 N Kent St., Arlington, Va.	Kent St entrance (East side of St.)
SA–17 (PASSPORT)	1425 K St NW	
SA–18 (RP)	1601 N Kent St., Arlington, Va. Rosslyn Plaza	Kent St entrance (East side of St.)
Main State	2201 C St NW	D St side—North entrance
RTCA	1425 K St NW	

* Mailing address: Washington, D.C. 20520

DEPARTMENT OF STATE

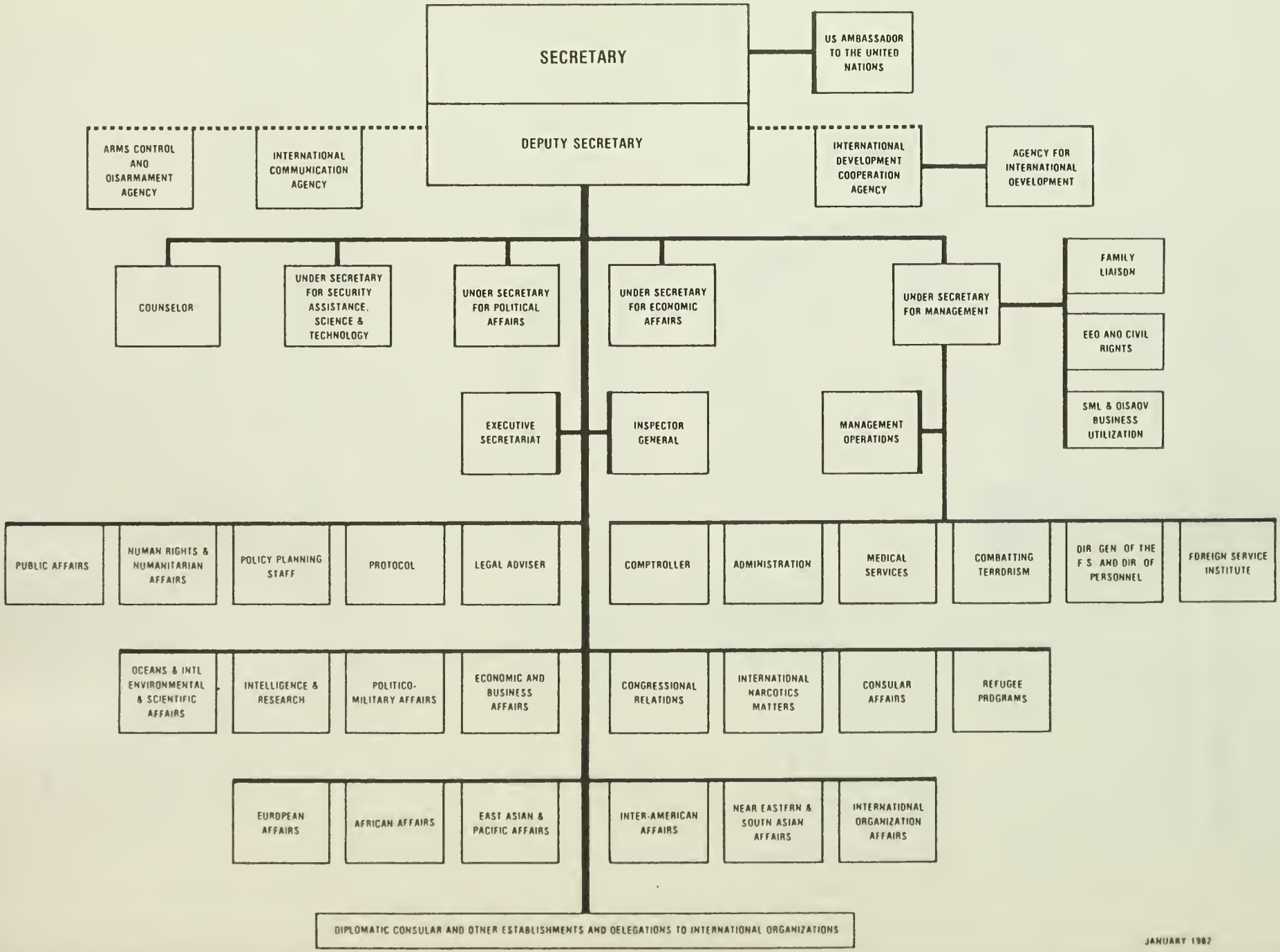

JANUARY 1982

U.S. INTERNATIONAL DEVELOPMENT COOPERATION AGENCY

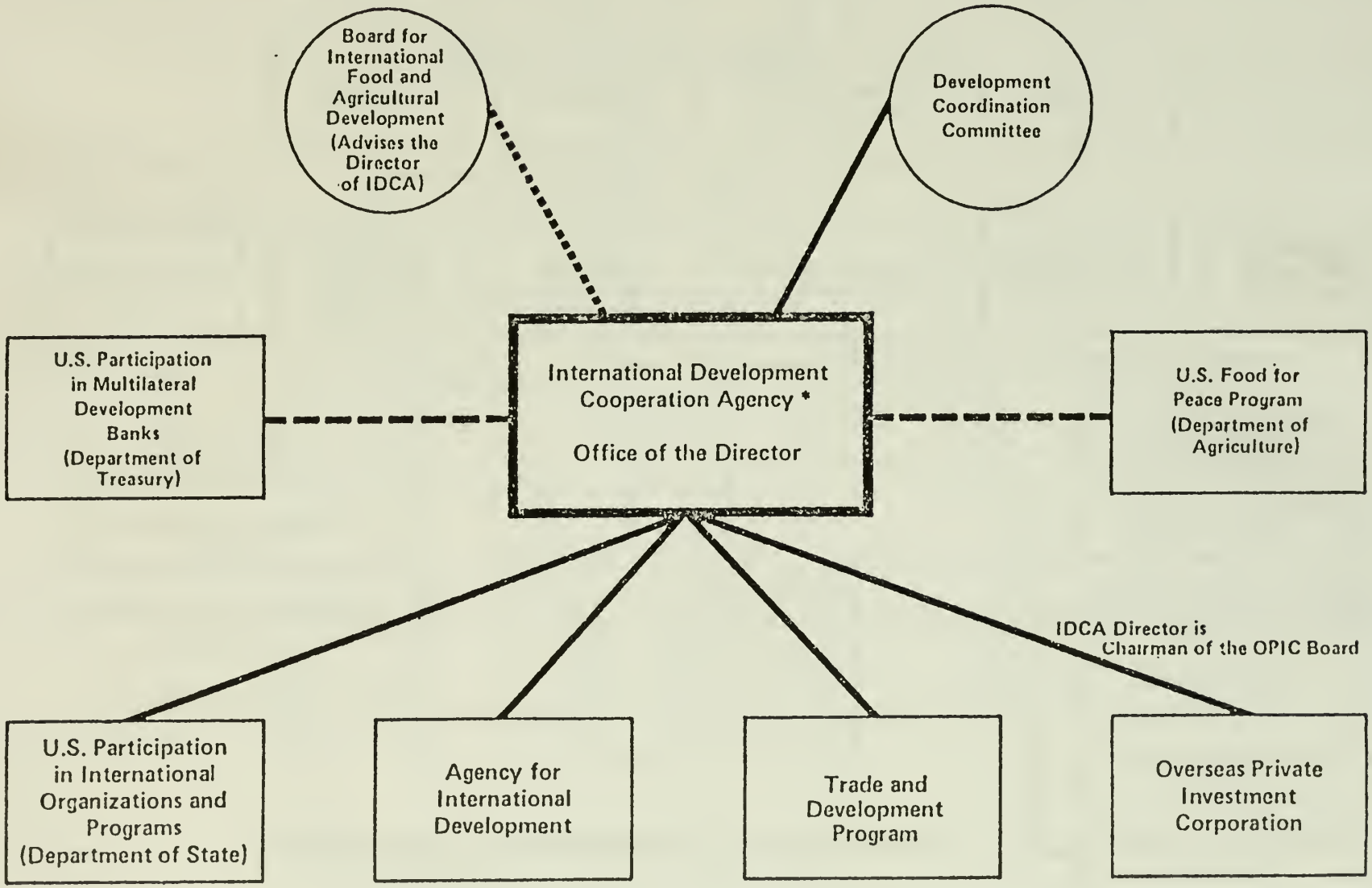

* Congressional action has not yet been completed on the proposal to establish an Institute for Scientific and Technological Cooperation as an operating unit of IDCA.

Effective Date: July 1, 1980

Agency for International Development

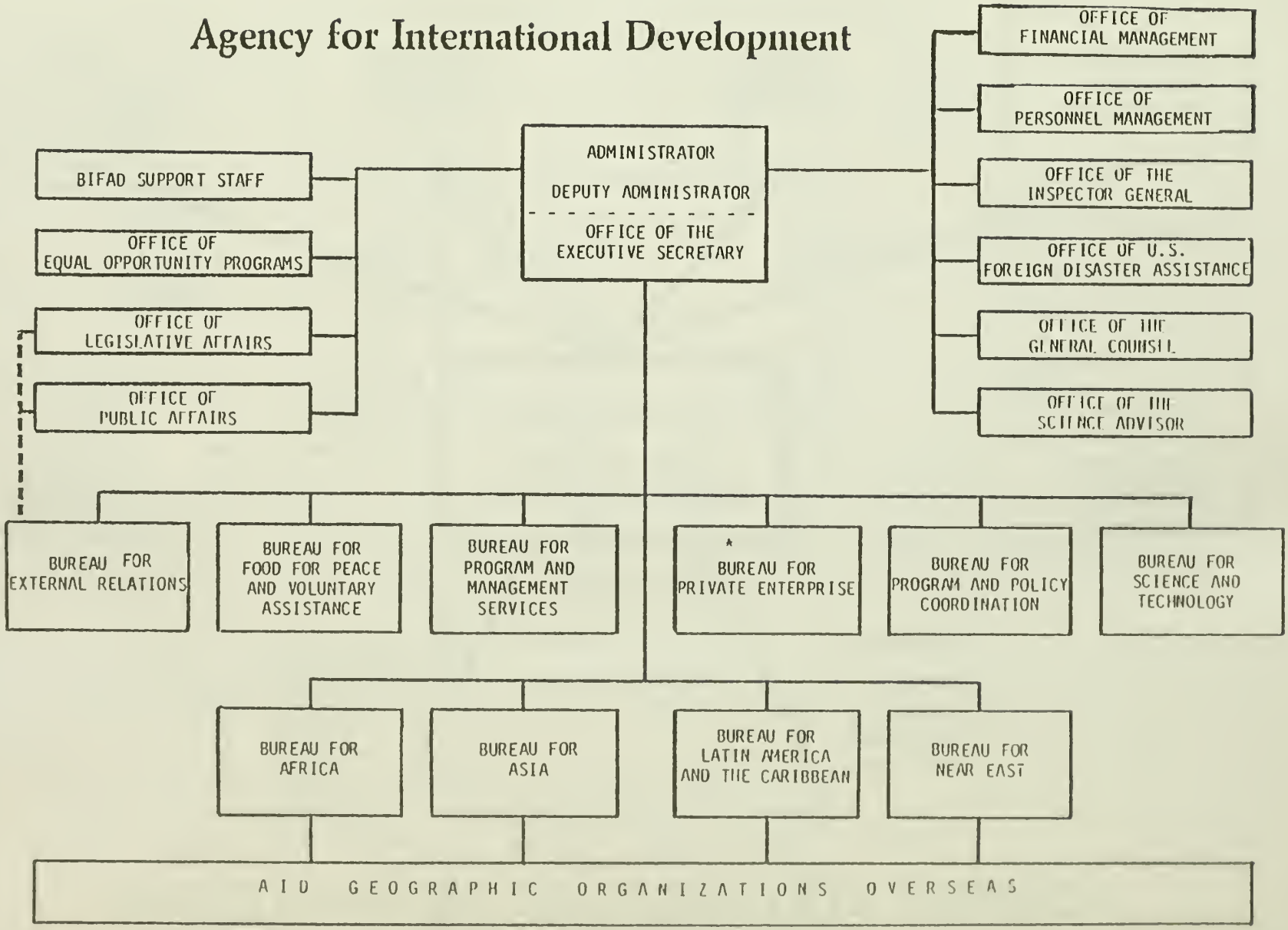

* The Director, SDB, also reports to the Office of the Administrator on those functions which by law require that relationship.

TRADE AND DEVELOPMENT PROGRAM

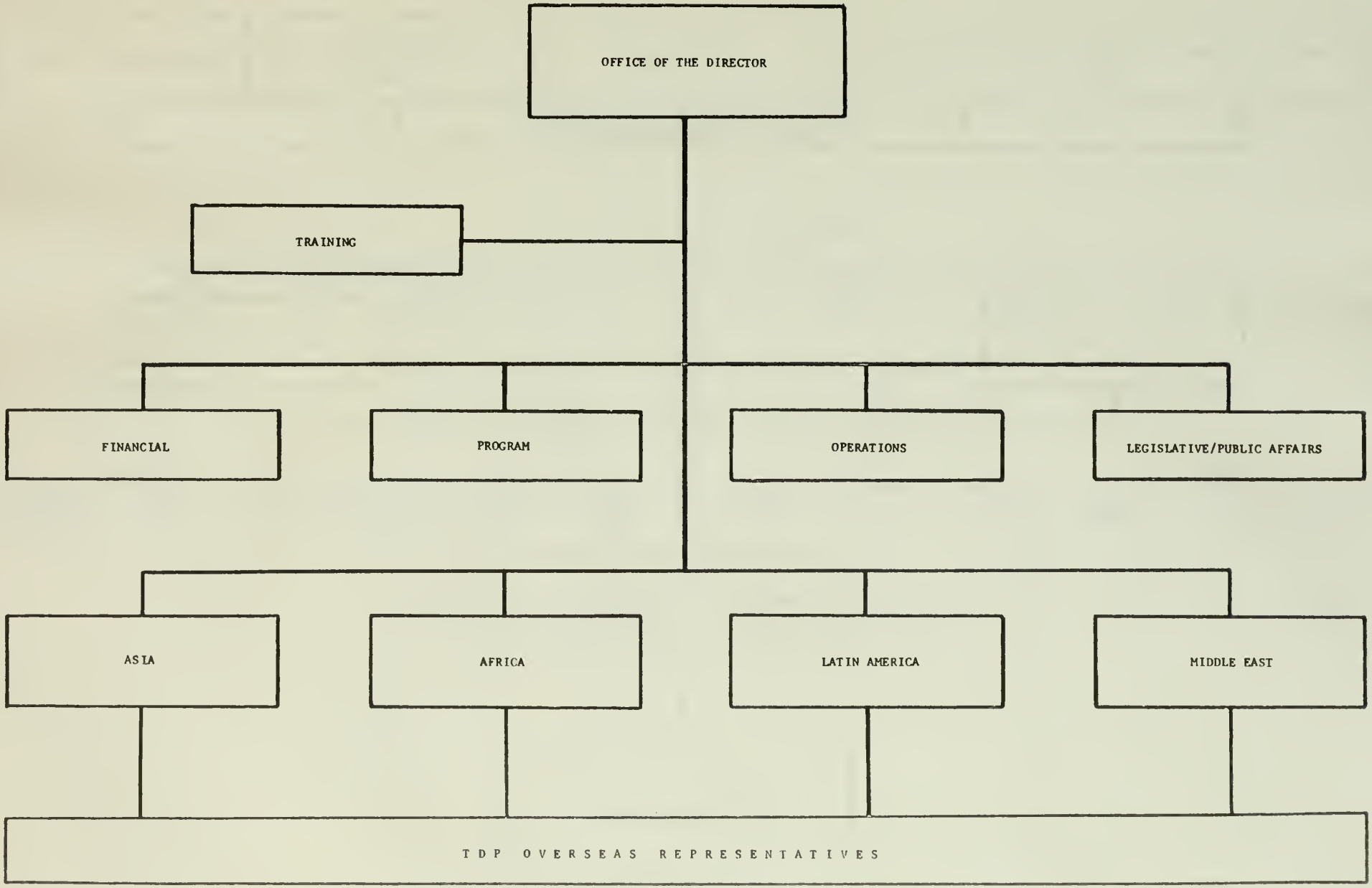

Effective Date: July 1, 1980

OVERSEAS PRIVATE INVESTMENT CORPORATION

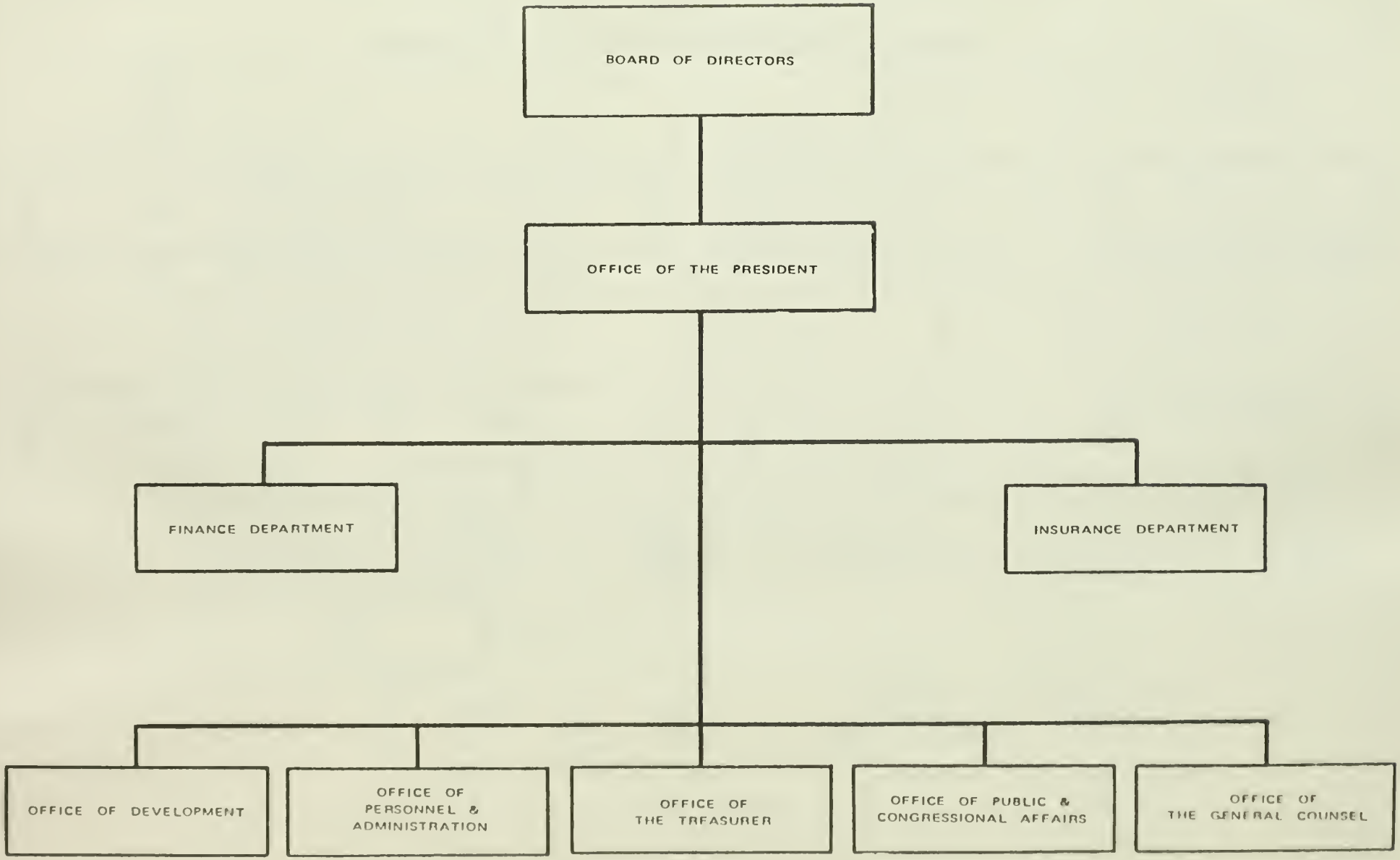

UNITED STATES ARMS CONTROL AND DISARMAMENT AGENCY

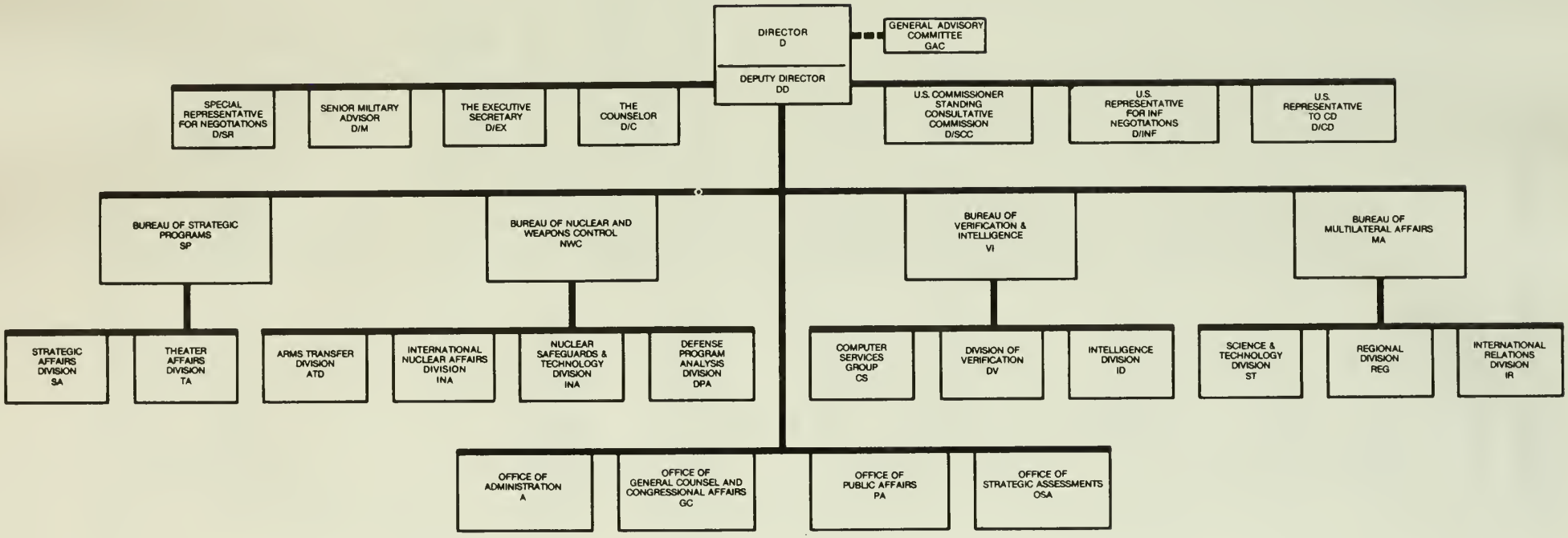

July 1983

UNITED STATES INFORMATION AGENCY
(USIA)

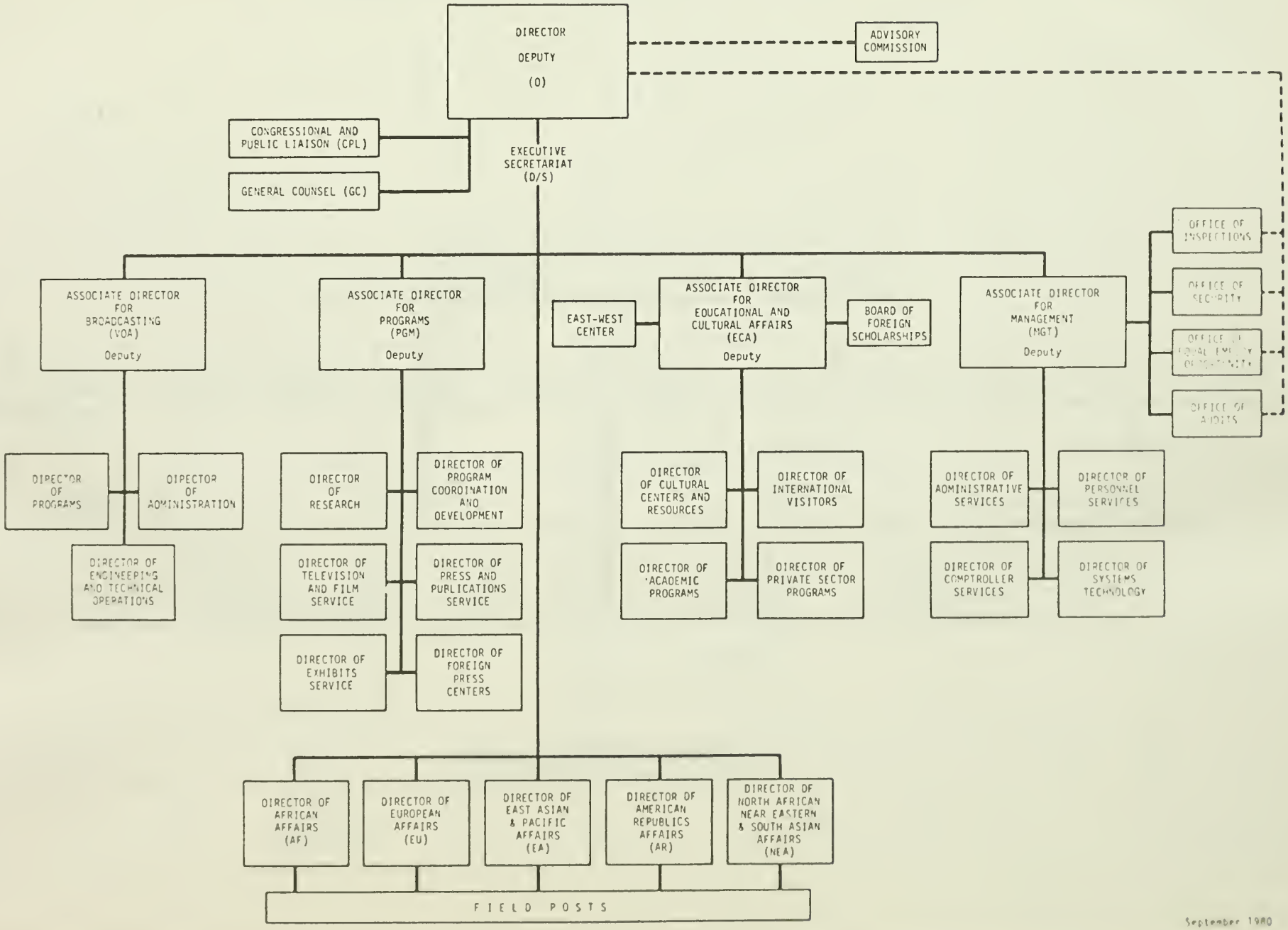

September 1980

☆ U.S. GOVERNMENT PRINTING OFFICE: 1984-421-412:706

Frequently Called Numbers

This space is provided for listing the telephone numbers you use most frequently

NAME	AGENCY	NUMBER

Frequently Called Numbers

This space is provided for listing the telephone numbers you use most frequently

NAME	AGENCY	NUMBER

GENERAL INFORMATION

BUILDING GUARDS

(Night service only 5:00 p.m. to 9:00 a.m.—and weekends fulltime except, as noted)

Guard Headquarters..... 21814

State Department Building

22d & C St. Main Entrance

*(8:00 a.m.–5:30 p.m.)..... 23461

5:30 p.m.–8:00 a.m.....28466

22d & D St. North Entrance

*(7:00–8:00 a.m., 5:45–9:00 p.m.)..... 23577

*(8:00 a.m.–5:45 p.m.) Mon–Fri.....23598

*21st St. Entrance (until 1:00 a.m.)..... 23568

*23d St. Entrance..... 20301

*Code Room (Rm 5440).....20837

Basement Garage

*C St. Ramp Entrance..... 29021

*21st St. Ramp Entrance..... 21188

*22d & D St. (North Ramp).....23431

State Annex

*No. 2 (515–22d St. NW)..... 22941

No. 3 (1400 Key Blvd. Arl., Va.).....235–8810–11

No. 4 (8400 Terminal Rd., Newington, Va.)...339–6618

No. 6 (1701 N. Ft. Myer Dr., Arl., Va.)...235–1679, 235–9458

No. 7 (7958 Angus Court, Springfield, Va.)...445–2724, 451–8288

No. 10 (1717 H St. NW) Lobby

4 p.m.–8 a.m.....634–3285

8 a.m.–4 p.m. Sats., Suns., and Holidays....634–3285

No. 12 (1975 Florida Ave., NW)..... 20039

No. 15 (1800 N. Kent St., Arl., Va.)...235–9262, 235–9319

No. 17 (1425 K St NW).....523–4305, 523–4383

No. 18 Rossyln Plaza Bldg. C (1601 N. Kent St., Arl., Va.).....235–8907

Rosslyn Plaza Bldg. E (1621 N. Kent St., Arl., Va.).....235–9632

* No answer call 21814.

GSA BUILDING MANAGERS

State Field Office rm. 1481 Main State, SA–1 and SA–2.....20186

Rosslyn Field Office rm. 126 Architect Bldg. SA–3, SA–6, SA–8, SA–11, SA–14, SA–15, SA–16, SA–18.....694–4394

Lafayette Field Office Suite 701, 1725 I St. NW SA–10, SA–17, SA–19 (also IVIS and THIS)...653–6256

Rock Creek Field Office Bldg 11 rm. 2016, 2120 L St., NW SA–5, SA–12.....254–3360

Alexandria Field Office 2461 Eisenhower Ave., Alexandria, Va. SA–4, SA–7.....557–0615

Columbia Pike Field Office, 1032 FB2; Navy Annex Columbia Pike, SA–13.....694–2177

ZIP CODES

The Department of State in Washington (except Passport Office) and letter mail and packages 2 lbs. or less to Foreign Service posts.....20520

The Passport Office (Mail Stop No. 35)..... 20524

*All U.S. Foreign Service posts for packages over 2 lbs., magazines and newspapers..... **20521

Agency for International Development (AID)..... 20523

Overseas Private Investment Corporation (OPIC).....20527

U.S. Arms Control and Disarmament Agency (ACDA)..... 20451

United States Information Agency (USIA)..... 20547

U.S. Mission to the United Nations (USUN)..... 10017

Peace Corps..... 20525

** To determine other ZIP codes call 245–4000 or consult your National ZIP Code Directory.

Government phones are provided for official use only and are not to be used for making personal calls.

INTERNATIONAL TIME TABLE
Local Standard Time

Honolulu	5 AM
San Francisco	7 AM
Salt Lake City	8 AM
St. Louis	9 AM
Washington	10 AM
London	3 PM
Berlin	4 PM
Moscow	6 PM
Tokyo	Midnight

UNIVERSITY OF FLORIDA
3 1262 09681 6532

Frequently Called Numbers

This space is provided for listing the telephone numbers you use most frequently

NAME	AGENCY	NUMBER